Markets
Stocks: mixed; trading light. Bonds: irregular; governments improve. Cotton: higher; increased mill buying. N. Y. stocks, 1,160,000; bonds, $3,570,000.

THE ATLANTA CONSTITUTION

For 85 Years the South's Standard Newspaper

Showers
Considerable cloudiness, showers Saturday and Sunday. Predicted extremes: Saturday and Sunday, 68 and 85. Friday's were 62 and 80.

VOL. LXXXV, No. 301 — ATLANTA (2), GA., SATURDAY MORNING, JUNE 6, 1953 — ★★★★★ — Price Five Cents

RALPH

McGILL

The Last Joke On John Lynn

In the midst of all the great news stories clattering in on the teletype keys from the great and troubled continents, the seven seas, and the islands in them, I cannot get John Wallace Lynn, 53, native of Mitchell, Ind., out of my mind.

He was hastily dug from a grave at Boone, N. C., the other day, where he had found rest and a place to sleep, and routed out, as he had been many times in many a flop house and jail. It had been found he was not Frank Shore, who was alive and kicking in Mullins, W. Va.

On the night of May 15 he had knocked at the door of the jail in Calhoun, Ga., and asked to be allowed to spend the night. He was a meek and mild little man, harmless looking, and the jailer let him in. And that night, in the long, lonely darkness of the jail, with only the snores of a drunk or so as a requiem, he died.

This caused a lot of trouble, as, of course, some effort had to be made to identify him. Relatives of a missing man came from the Tarheel state and looked at the body taken from the Calhoun jail. The corpse was a bit pathetic. The hair was thin and graying. There was a deep scar from the upper part of one eye to the hairline. But, the relatives said it looked a lot like the missing Shore and, though some doubt was expressed, the body was claimed, and transported to Boone.

Rest

And there occurred perhaps the nicest thing that had happened to the dead man in a long, long time. Likely it was the kindest thing that had happened to him since he was a baby and his mama bathed him and loved him.

There was a service. He was preached over and sung over and kind words were said. People wept tears for him. And then they put him away in the family plot, the homeless, friendless man, in the kindly unrebuking earth, and placed flowers on his grave and left him there in what likely was the first peace and ease he had known in a long span of harshly exacting years.

And, for a while, there was peace.

But, then Frank Shore was found alive and well in Mullins, West Virginia.

So, they went back and dug up the poor battered body and looked at it once more. There he was again, homeless and friendless and on the bum as before.

FBI

They took the prints from the tips of his dead fingers, rolling them in the black ink, and putting them on the forms, and sent them to Mr. J. Edgar Hoover, in the big FBI office in Washington. When no one knows the old bums who are fished out of rivers, or found dead in cheap hotel rooms; when there is no identity on the bodies discovered in hidden graves, in frowsy, bed-buggy flop houses, and in the jail cells where the vagrants are held; they ask Mr. Hoover.

He just says, "Young man, will you look at ese prints and let me know what you find?"

And they look. And they find.

Mr. Hoover was the only fellow in the whole wide world who knew him. He sent back the name and the life story of John Wallace Lynn.

It was pretty sketchy. But, at least, they knew who he was. He was born in Mitchell, Ind., 53 years ago. They knew that from the police records at places where he had been "detained"—Charleston, S. C., Minneapolis, Minn., Dothan, Ala., Houston, Texas, Indianapolis, etc. Once, when he was in Cincinnati, John Lynn registered for the draft. He listed no relatives. He was, from the record, just a bum stumbling toward Calhoun, Ga., and the final of life's jokes.

And after years of sleeping in jails and flop houses, the fate which had used him so badly put upon him the last cruel jest They let him be wept over and buried in a family plot. But, then they dug him up and asked Mr. Hoover who he was and buried him in a potter's field where all the homeless bums, male and female, sleep, and where few tears are shed and no mourners go.

Associated Press Wirephoto

FIRE ROARS IN RUINS AFTER FATAL FIREWORKS EXPLOSION
Stream of Water Pours on Shattered Factory At Houston, Texas

Fireworks Plant Blast Kills 4, Hurts 75, Smashes Block

HOUSTON, Texas, June 5—(AP)—More than 40,000 pounds of 4th of July fireworks exploded with horrible fury today, smashing a city block. Police said at least four were killed and 75 injured.

Spouting smoke and a ball of flame, the warehouse that was jammed with the holiday explosives disappeared with a thunderous roar that was heard for miles. A mushroom cloud of white smoke—like those created by atomic explosions—billowed thousands of feet into the air.

The warehouse was less than two miles from downtown Houston and in a thickly populated area of homes, buildings and apartment houses. It contained an estimated 40,000 to 50,000 pounds of display fireworks.

A spark from a hammer may have caused the blast.

Five hours after the explosion police withdrew an earlier announcement of 10 known dead. Rescue workers said additional bodies may be found in the wreckage of buildings, homes and apartments.

Every building in the block surrounding the warehouse was either leveled or severely damaged.

Residents as far away as five miles felt the blast. City hall and newspaper telephone switchboards were jammed as people sought to find out what had happened. Many who had seen the mushroom cloud could think only of the pictures they had seen of atomic explosions.

The blast occurred at mid-afternoon at the Alco Fireworks and Specialty Company warehouse.

All that remained of the 40 by 60 foot warehouse were twisted pieces of steel and corrugated iron.

Continued on Page 8, Column 5

Letters Dog Found Eyed By Probers

By HERB ALTSCHULL

WASHINGTON, June 5—(AP)—The case of the curious dog came under the scrutiny of House investigators today as they pressed their search for misdoing in former President Harry S. Truman's Justice Department.

A Navy officer broke the story into the open at a hearing of a House judiciary subcommittee. He said his dog did some snooping along a river bank 18 months ago and came up with a batch of letters.

Turner Smith, a former lawyer in the tax division of the Justice Department, told the congressmen the letters were his. He said he threw them away because they were useless.

WASTED INFORMATION

The congressmen wanted to know a lot more about the letters, many of which contained names that have figured in the past in congressional investigations.

Smith said he pitched them into the Patuxent River in nearby Maryland in September of 1951.

He told the subcommittee: "There couldn't be anything in there to indicate that Turner Smith is a crook. I had no motive or thought that I was destroying something that would be damaging."

"If I had," he added, "I would have burned them."

The tale of the mongrel dog was told by Lt. (JG) Roy L. Bergeron, who said that as soon as he spotted what the dog had found, "I knew I had something bigger than I was."

WASHED ASHORE

The letters, he said, obviously were washed ashore by the tide.

Bergeron said he believed "many of the folders and papers" were not recovered. And he told of seeing one letter that "mentioned the name McGrath and Maragon."

After the hearing, reporters were permitted to see the papers. For the most part, they were personal letters Smith had written to or received from John J. Hooker of Nashville, I. T. Cohen of Atlanta and other attorneys who represented clients in tax cases.

Storm Expected To Strike Inland Near Pensacola

NEW ORLEANS, June 5—(INS)—A small tropical storm, bringing winds of from 45 to 55 miles an hour, was expected to move inland on the west Florida coast between Pensacola and Valparíso early Saturday

The New Orleans Wather Bureau said the storm—which blossomed deeper in the Gulf earlier in the week, then degenerated—was located at 11 p. m. (EST) about 100 miles south-suothwest of Valpariso.

Storm warnings were displayed from Pensacola to Panama City, Fla., and small craft from Mobile, Ala., to Tampa, Fla., were advised to remain in port Saturday.

Taft Sticks To Guns in UN Attack

By WILLIAM S. WHITE
New York Times News Service
Special to The Atlanta Constitution

WASHINGTON, June 5—Senator Taft declined today with all seeming finality to attempt to accommodate his views on Korea and on the United Nations generally to those of the Eisenhower administration.

In a statement in which there was no retreat and no mention of the President's position, Taft again attacked the United Nations as largely impotent and declared that what was needed in Asia was "a free hand to form an alliance with the British if we possibly can do so as to how Far Eastern affairs should be conducted."

DENIES 'GO IT ALONE'

He issued his manifesto specifically in amplification of the speech he had delivered on May 26 in Cincinnati that had set off a national controversy and had in substance been repudiated by the President.

In connection with that speech, Taft observed at the outset that there was "only one matter which I think perhaps requires somewhat more extensive explanation."

He then went on:

"At no time did I use the words that the United States should 'go it alone' in the Far East or anywhere else. I pointed out that our whole present policy was a policy of military alliance, building up the nations willing to use their arms to fight the Communists if they are attacked.

POINTS TO NATO

"What I said was that we should forget the United Nations as far as the further conduct of the Korean war is concerned.

(This was the sentiment that more than any other had brought on the controversy.)

"I pointed out that we had already done exactly this in Europe, relying entirely upon the North Atlantic Treaty Organization alliance, a military treaty between definite nations to prevent Soviet aggression.

"I pointed out that the UN had proved itself to be a complete failure as a preventer of aggression. The veto power in the Security Council prevents any effective action by the Security Council, and no Security Council resolution dealing with Korea has been passed since July 31, 1950.

"The General Assembly never did have any power over the members of the UN, or any power except to discuss and make recommendations."

Bill Tilden Dies; Famed at Tennis

HOLLYWOOD, June 5—(AP)—William Tatum Tilden II, 60, former world tennis champion, died late today in his Hollywood apartment. Death apparently was caused by a heart attack.

The manager of the apartment, where Tilden had lived for the last few months, said the player and coach had been suffering from a cold and went out for medicine this afternoon. He said Tilden died some time after returning to his apartment.

(Details on sports pages.)

Actor William Farnum Of Silent Films Is Dead

HOLLYWOOD, June 5—(AP)—William Farnum, 76, star of the silent film era, died today.

Dr. Edmund Crowley said death was due to uremia. The veteran actor underwent an operation May 27 for a recurrent bladder ailment. He succumbed at Cedars of Lebanon Hospital.

The doctor said an operation performed May 30 was the third surgery Farnum had received in a year for the ailment. He had entered the hospital May 23 for treatment of abdominal hemorrhage in the bladder. The hemorrhage was controlled for a short time but it started again, necessitating surgery

The actor's widow, Isabelle, his second wife, was with him throughout his latest illness and at the end, a hospital source said.

Farnum had adopted her son by a former marriage and the youth, with court approval, took the name of William Farnum Jr.

It was in 1914 that he and Tom Santchi squared off for a movie fight in "The Spoilers" that even today remains the standard by which all movie fights are judged. The fight was so realistic it put Farnum on his back for several months after the filming to recuperate from injuries.

"The Spoilers" was Farnum's first movie. He scored in many silent films, but like many who make spectacular debuts is best remembered for "The Spoilers."

Lately he has played featured roles in such movies as "Samson and Delilah," "Lone Star," with Clark Gable and "Jack and the Beanstalk" with Abbott and Costello.

He was very proud of the fact that he was born in Boston, Mass., July 4, 1876, the centennial of the Declaration of Independence.

Furious Rhee Asks Defense Pact or Right to Fight On As Chinese Get New Recess

Clark Tries To Mollify ROK Chief

By ROBERT ALDEN
New York Times News Service
Special to The Atlanta Constitution

SEOUL, Korea, June 6—In a last-hour appeal to President Eisenhower, Korean President Syngman Rhee has asked that either a specific military defense pact be concluded between the two nations or that the Republic of Korea forces be allowed to continue the war against the Communists alone.

For Korea, President Rhee wrote to Eisenhower, "our preference is still to have United States forces by our side to help up out. But if that is no longer possible, then Korea should exercise its innate right of self-determination to decide a national issue conclusively, either one way or other."

LETTER WAS SECRET

The contents of the letter, which has been kept secret by mutual agreement, were learned soon after it became apparent that a possible truce agreement between the Communists and the UN command was imminent.

In order to mollify the defiant Rhee, UN commander Gen. Mark W. Clark and U. S. Ambassador Ellis O. Briggs paid a call on the aging Korean president. The visit was unsuccessful and by the time the visitors left Rhee was furious. He decided to release the text of his confidential letter to President Eisenhower and that will be done later in the day.

INCLUDED ALTERNATIVE

From another source, however, it was learned that the letter included an alternative under the terms of which the Korean government would agree to abide by a Panmunjom truce agreement.

The letter, written around the first of the month, pointed out that though the destiny of Korea is at stake, its government has

Continued on Page 8, Column 1

KOREAN PRESIDENT ANGRY AT PLANS
Syngman Rhee, Left, Rebuffs Gen. Mark Clark, Right

Truce Teams Meet Only 19 Minutes

By RUTHERFORD POATS

TOKYO, Saturday, June 6—(AP)—The Communist called an overnight recess in the Korean truce talks today—apparently to consider the latest Allied stand on the prisoner of war issue.

The two truce teams met 19 minutes in secret at the Panmunjom truce hut amid reports that only minor differences on the prisoner problem were holding up a Korean armistice.

They meet again tomorrow at 11 a.m. (9 p.m. Saturday Atlanta time.)

ROK DELEGATE ABSENT

Neither delegation gave any official report on what was said at today's meeting, which was boycotted by the South Korean delegate in protest.

But it was believed that Lt. Gen. William K. Harrison, chief Allied delegate, presented the UN reaction to the newest Communist plan for deciding the fate of some 48,500 prisoners who refuse to return to their Communist homelands.

The Red plan was presented Thursday as a counter-proposal to earlier UN suggestions.

TWO DIFFERENCES

South Korean sources said the Allies and Communists were close to agreement "in principle" on the prisoner problem, but that two significant differences might result in days or even weeks of haggling.

There had been a world-wide wave of hope that today's meeting might break the long, bitter deadlock over prisoners and clear the way for an end to the war, now nearly three years old.

South Korean informants said at least two differences remained to be ironed out.

One is said to be a provision allowing nearly 1,500 Communist political agents—equipped with radios—to enter the proposed neutral internment camps in South Korea to try to persuade the reluctant prisoners to return home. The UN proposal is understood to allow only three such agents per 1,000 interned Communists—or a total of about 150.

The second major difference in the two plans, a Korean inform-

Continued on Page 8, Column 1

Wilson Admits Slash In AF May Be Too Deep

By ROSE McKEE

WASHINGTON, June 5—(INS)—Defense Secretary Wilson conceded today that the administration may have cut too deeply into future Air Force manpower and said the new service chiefs will reconsider the move.

Wilson's admission came as General Vandenberg told Congress that the retiring joint chiefs of staff had no part in drafting President Eisenhower's reduced defense budget and quoted the nation's Strategic Air Force head as declaring it would jeopardize national security.

Wilson was interviewed shortly before he departed by plane for a speech at Sioux City, Iowa, tonight.

He said he now thinks that a scheduled Air Force manpower reduction of 45,000 men during 1955 should not have been ordered before being considered by the new chiefs of staff named last month.

Wilson said the economy move will be thoroughly reviewed by the new service chiefs after they take office this sumer.

The Defense department head also said he believes he and Vandenberg are closer together on their viewpoint than the public thinks they are.

Wilson expressed admiration

Continued on Page 8, Column 3

1,000 Reds Battle for UN Outposts

By FORREST EDWARDS

SEOUL, Saturday, June 6 (AP)—Chinese and North Korean Reds today hurled more than 1,000 men into the surging bloody battles for a series of Allied outposts on Korea's East Central Front. At last reports they were locked in bitter close quarter fighting with South Korean defenders.

Despite the talk of a possible truce in this war-shattered land, men fought and died along the twisting front and high in Korean skies.

U. S. Sabre jets yesterday knocked down eight Communist MIG15s and crowned their 32nd jet ace of the war. The Sabres also claimed one MIG probably destroyed and five damaged.

Nineteen B29 Superforts followed them into the air last night and dropped 190 tons of bombs on the Reds' Iron Triangle area in Central Korea. It was the third straight Superfort attack on the area.

An estimated battalion of Chinese Reds — about 750 men — smashed against an Allied outpost on Bloody Ridge. They ran head-on against South Korean soldiers who drove them off an hour later.

Farther east, about 300 North Korean Reds dented the main Allied line east of Luke the Gook's Castle. South Koreans hurled them back, but they reinforced and hit the position again. Close quarter fighting continued at last reports.

Maj. Vermont Garrison of Tulsa, Okla., became the 32nd U. S. jet ace of the Korean War when he sent his fifth MIG crashing into a North Korean hillside in a dogfight between four Sabres and 10 MIGs. His five confirmed MIG kills were in addition to 11 enemy planes he shot down over Europe in World War II.

8 Cars Pass Over Matron On Trestle

ALTON, Ill., June 5 (AP)—A slight woman in blue jeans, trapped on a trestle, flattened herself between the rails today as a passenger train thundered over her. She escaped with nothing more than a few scratches, and still clutched the paper bag containing her lunch.

"It's a miracle—that's all," said Arthur Yordy, the stunned conductor. "I don't see how she ever got out of it alive."

Mrs. Nancy Lyles, 25, her face flushed, and almost speechless with fright, was pulled from beneath the eighth car of the Gulf, Mobile & Ohio's Midnight Special, on its run from Chicago to St Louis.

Her husband, Leroy, who also had a narrow escape, was one of the first to reach her.

H. S. Schumacher, the engineer, said there was no more than 8 inches of clearance between the tractor motors of the double-diesel locomotive and the trestle cross ties.

"She got down right flat on her stomach," Schumacher said. "She must have tucked her head between two of the ties and put her toes between others."

Showers Seen In North Georgia For Week End

Atlanta's vacationing school children will have to take along an umbrella on their first week end of freedom from the "three Rs" Saturday and Sunday, the Atlanta Weather Bureau said.

Considerable cloudiness and showers are forecast over Atlanta and North Georgia both Saturday and Sunday, with not much change in temperature.

Temperatures are expected to range between 68 and 85, on both Saturday and Sunday, the forecaster said. Friday's extremes were 80 and 62, with temperatures being held down by .08 inch of rainfall during the morning.

Additional weather information on Page 8.

Truce Near, Only Minor Bars Left, Tass Report Says

MOSCOW, Saturday, June 6—(AP)—All Moscow newspapers today published a Tass News Agency report that negotiators at Panmunjom were "very near to signing an agreement on a Korean truce."

The Tass dispatch, datelined New York, said "only insignificant questions remain to be solved."

It said "dispatches and reports from telegraph agencies testify to the fact that the sides participating in the Panmunjom truce talks are very near to signing an agreement."

Britain-Libya Talks

LONDON, June 5 (AP)—Britain and Libya will begin talks next week on a mutual defense and friendship pact, official sources reported today.

3 Charged in Kidnaping, Robbery Of Bartow Tourist Court Operator

By KEN HOGG
Constitution State News Service

CARTERSVILLE, June 5—Charges of armed robbery and kidnaping today were placed against three men, who admitted robbing a Bartow County tourist court operator and driving away with his son Thursday night, according to Sheriff Frank Atwood.

The men were listed as Joseph Paquette, 18, East Hartford, Conn.; Bruce Earl Ghedoni, 19, and William Cusick, 19, both of Nashua, N. H. They are being held in Bartow County jail.

Sheriff Atwood said the men admitted robbing M. L. Tucker, operator of Mountain Lodge tourist court, near Adairsville, and kidnaping his son, Dallas, 30.

The trio was captured by Sgt. W. C. Bobo and Trooper H. H. Scoggins of the State Patrol near Dalton, less than 30 minutes after the robbery, Sheriff Atwood said.

The sheriff said the men drove into Tucker's service station, operated in connection with the tourist court, and asked for gasoline. He said one of the men produced a revolver after the gasoline tank of their late model automobile had been filled, and ordered Tucker inside the station.

Tucker said they took between $28 and $30 from him, ordered him to keep quiet and drove away with his son. He said his wife was a witness to the robbery but was unaware it was taking place.

The younger Tucker told authorities later that one of the men forced him to lie on the floor and held a hunting knife in his back during the ride.

Troopers said the men offered no resistance when captured. They said weapons and money were thrown from the car shortly after it was first seen by the patrol, but an old model revolver was still in the vehicle.

Inside Today . . .

Annie Lou Hardy	15
Bisher	5
Business	16
Calvin Cox	4
Charles Allen	4
Classified Ads	18-21
Comics	22
Churches	10, 11
Crossword Puzzle	16
Editorial Page	4
Financial News	16
Leo Aikman	4
Obituaries	17
Ollie Reeves	15
Radio and Television	15
Society	14, 15
Sports	5-7
Star Gazer	15
Television	15
Theater Programs	9
Thomas Stokes	4
Weather	8
Women's Features	14, 15

Soviet Commander In Berlin Replaced

'Unknown' Succeeds Chuikov; New Civilian Chief Arrives

By WALTER SULLIVAN
New York Times News Service, Special to The Atlanta Constitution

BERLIN, June 5—The Russians today took a new step in de-emphasis of the military side of their leadership in East Germany by replacing Gen. Vassily Ivanovich Chuikov with a little-known lower-ranking officer as commander in chief.

This coincided with the arrival in East Berlin of Vassily Semeonov. The latter, a civilian, was named May 28 to a new post of Soviet high commissioner to take over all political control functions previously exercised by Chuikov.

Announcement of Chuikov's replacement was issued by the official East German News Agency ADN. It said that Chuikov was being relieved to take over a new assignment but gave no clue as to the nature of his next position.

HIGH PARTY RANK

His replacement is Col. Gen. Andrej Antonovich Gretshko. Little is known of the latter except that he is a "candidate" for membership in the Central Committee of the Soviet Communist Party and his last known post was commander of the Kiev military district in the Ukraine.

Chuikov was a five-star general and in effect a Soviet national hero for his role in the defense of Stalingrad. Gretshko is a four-star general and virtually unknown outside the Soviet Union.

The current changes in Soviet leadership in East Germany do not necessarily mean a basic shift in policy there. Semeonov has in many respects been regarded as the architect of Soviet policy in Germany since before March, 1940, when Chuikov took over as military commander and chairman of the Soviet Control Commission.

POLITICAL ADVISOR

Semeonov was made political advisor to Chuikov's predecessor, Marshal Vassily Sokolovsky, beginning in 1949. The importance of his job, which he filled until his recall last April, was indicated by the fact that he held the rank of ambassador. During the formative years of the Soviet-sponsored German democratic republic, he obviously made many of the political decisions.

The current shifts in Soviet leadership here are seen in some quarters as a prelude to some dramatic move by the Russians toward four-power talks on German unity, or at least a revival of closer collaboration between the four high commissioners.

By creating the post of Soviet high commissioner, Moscow has taken a step which the three Western powers took four years ago. With today's return of Semenov as high commissioner the Russians have their equivalent of, for example, Dr. James C. Conant, who is the United States high commissioner in Bonn.

Nevertheless the shakeup of personnel is not surprising in the wake of the administration change in the Kremlin. Last July the East German Communists in their Second Party Congress inaugurated a broad program for "building the basis of socialism."

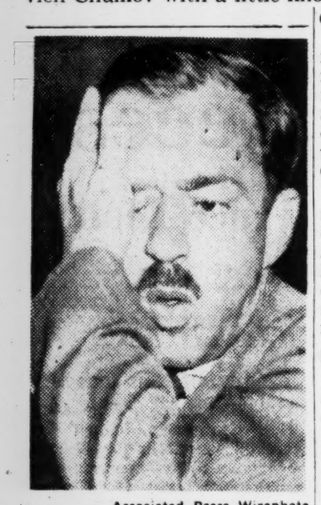

Associated Press Wirephoto
McCARTHY TARGET
Frank Coe

Shut Border To Coe, Plea Of M'Carthy

By DOUGLAS B. CORNELL

WASHINGTON, June 5—(AP)—Face-to-face with Frank Coe, Sen. McCarthy (Rep., Wis.) declared today the former $20,000-a-year secretary of the International Monetary Fund is "an extremely dangerous individual" to whom U. S. borders should be closed.

With angry references to communism and espionage, McCarthy said he would prefer to have the borders slammed shut while Coe is on the outside.

Coe flared back bitterly that this was "persecution." He said he is a good American and no espionage agent.

REFUSES TO ANSWER

But he refused 51 times to answer questions whether he ever was a spy or Communist while working for the monetary fund or for the federal government. The answers, he said, might tend to incriminate him.

The two-hour hearing before McCarthy's Senate investigations subcommittee wound up in a row between the chairman and Coe's lawyer, Milton H. Friedman.

McCarthy threatened to compel Friedman to testify Monday as to whether he had said the subcommittee had lied. Friedman shouted that this was "a form of intimidation," that to force a lawyer appearing with a witness to take the stand "is a means of depriving the witness of counsel."

HITS PUBLICITY

The announced purpose of the hearing was to pursue testimony of previous witnesses that in 1949 Coe tried to block devaluation of Austrian currency, a step described as helpful to Austria and this country but injurious to Russia. The devaluation eventually took place.

Denying what he said was a vile accusation made without proof, Coe accused the subcommittee of giving the press "fantastic misinformation that I was involved in an imaginary subversive plot." That was in a statement which went into the record.

Under questioning, Coe said he couldn't recall having been informed that the Czechoslovakian Communist representative to the fund fought the Austrian devaluation.

Is Margaret For Divorced Commoner?

NEW YORK, June 5 (AP)—The New York Daily News says Princess Margaret, sister of England's new Queen, is in love with a divorced commoner, Peter Wooldridge Townsend.

In a copyrighted story from London, the News said tonight:

"It's love, but will it be marriage? The answer lies with the archbishop and the Queen, and the best thing on Margaret's side is that she herself is not about to be Queen."

Townsend, a 39-year-old wartime hero of the Royal Air Force, was divorced last November from his wife, Rosemary, whom he accused of adultery. They had two children.

Senate Partisans Plan Buffet for Truman

WASHINGTON, June 5—(UP)—Senate Democrats announced today they will be hosts at a buffet luncheon for former President Truman at the Capitol June 24.

Mr. Truman recently said at Independence, Mo., that he planned to visit the capitol that week to see some friends.

Associated Press Wirephoto
ALIMONY PLEA DENIED—LOS ANGELES, June 5—Mrs. Esperanza Wayne, wife of actor John Wayne, leaves court after a Superior Court judge decided she'll have to get along on only $1,100 a month — about one-ninth as much as she had asked for—until their divorce trial next October.

Associated Press Wirephoto
GEORGIAN DELIVERS WATERMELON BY B-47
Capt. A. M. Willoughby, Left, of Union Point, and Friend

Record-Breaking B-47s Span Atlantic in 5:36

By PHIL CLARKE

FAIRFORD, England, June 5—(AP)—Three U. S. B-47 Stratojets, designed to pack the A-bomb, today bettered the existing record of five hours and 38 minutes for a flight from the United States to Britain. Two made the breakfast-to-lunch crossing in 5:36; the other in 5:37.

Crews of the three swept-wing, six-jet bombers appeared surprised. They said they had no idea they were shaving the record, set by two other B-47s last April 7.

"Routine," commented Capt. Kenneth P. Kunh, 30, of Denver, Colo. "We could have done better if we had tried."

3,120-MILE TRIP

Kuhn commanded one of the planes on the nonstop 3,120-mile trip from Limestone Air Base in Maine to this wartime RAF base in central England. His time was 5 hours, 37 minutes.

The bombers which set the new 5:36 record were commanded by Maj. Horace B. Reeves of Lamesa, Tex., and Maj. M. H. Fitchke of Ligioner, Pa.

All three planes are in the 306th Medium Bombardment Wing, which is being flown from MacDill Field, Tampa, Fla., to Fairford for 90 days of duty. Fifteen of the B-47s landed here yesterday and another 15 today. The last 15 are due tomorrow.

Yesterday's and today's flights were made in 15-minute intervals and went off without a hitch. All of the planes carried dummy atom bombs to simulate battle conditions and none was stripped for speed flying.

CARRIES WATERMELONS

Capt. A. M. Willoughby, of Union Point, Ga., flew his B-47 in today with three juicy Florida watermelons stashed in the bomb bay.

He said he learned that the base commander at Fairford, Col. Jerome Tarter of Somerset, Ky., liked watermelon.

"I guess it was the fastest watermelon delivery in history," Willoughby drawled.

"All three of them arrived in fine shape. It was 40 degrees below zero at 35,000 feet above the Atlantic and the melons were nice and cold."

Most of the three-man crews hopped into jeeps or cars and headed for a night out in London, about 75 miles away. They looked fresher than commuters after a trip to the office.

The three record beaters averaged about 557 miles an hour. They lacked the help of the powerful tail winds which usually boost planes eastward across the Atlantic and the skies at Fairford were overcast.

The B-47's top record is 794 miles an hour.

Packard Charges Favoritism

WASHINGTON, June 5—(UP)—The Packard Motor Car Co. has taken the position that it's pretty hard to sell the government one of their autos when the specifications would only fit a Cadillac.

So Donald C. Jeffrey, Packard's manager of government sales, has written Congress to complain about it.

Jeffrey cited a recent government call for bids on a car that had to be black with white sidewall tires, have four doors, a radio, heater, defroster, windshield washer, backup lights and cigar lighters.

SPECIFIED 210-HORSEPOWER

He thought Packard had just the model to fill the bill until he read further that the car also had to be a "Cadillac 60 Special or equal" with a 210-horsepower engine.

Since Cadillac is the only car with exactly 210 horsepower, Jeffrey came to the conclusion that the specifications were "written for only one company."

The General Service Administration, which does the government's buying, conceded Jeffrey was right in that instance. But he was wrong in thinking all specifications are written that way, a spokesman said.

TRY TO PLEASE

Ordinarily, the spokesman explained, the government buys cars by truly competitive bid. He brought out figures to support his point.

But, he added, when a cabinet member or some other high federal official wants a car of a particular make, the GSA tries to please him.

The specifications cited by Jeffrey were drawn up for David Lynn, Capitol architect, who definitely wanted a Cadillac. But the purchase still is hanging fire.

After Packard complained, Lynn held the deal up for further study to see whether it would be more appropriate to seek a competitive bid.

Lynn indicated he wouldn't insist that the horsepower be exactly 210.

Bench Labels J. B. Priestley Philanderer

LONDON, June 5 (AP)—Author and Playwright J. B. Priestley, 59, was cited as corespondent in a divorce action today and was told by a judge that his conduct had been "mean and contemptible."

Priestley was ordered to pay costs in an undefended action in which Charles F. C. Hawkes, 47, professor of European archeology at Oxford University, was granted a divorce decree on the grounds of adultery by his wife, Jessie.

The professor's petition alleged that the misconduct of Priestley took place on a tour of Japan last autumn with Mrs. Hawkes.

Mrs. Hawkes, a younger daughter of the late Sir Frederick Hopkins, is a writer, lecturer and broadcaster. Last year she collaborated with Priestley in writing the play "Dragon's Mouth."

Judge Tudor Rees, who heard the case, observed that Priestley is a writer of fiction, "a capacity which he demonstrated in letters he had written to Prof. Hawkes when the professor became suspicious about the relationship between his wife and Mr. Priestley.

"In my view he wrote those letters in a deliberate and cunning attempt to deceive Prof. Hawkes as to his conduct. The action was mean and contemptible."

Priestley was divorced by his wife in July of last year. She accused him of misconduct.

37,000 Tons Of Steel Used In New H-Plant

OAK RIDGE, Tenn., June 5—(AP)—Thirty- seven thousand tons of steel are being used in construction of the newest atomic energy plant here.

Officials of Karl Koch Erecting Company of New York, subcontractor for the plant's structural steel, said only two other buildings in the country contain more steel.

They are the Empire State Building in New York with 44,000 tons and Chicago's Merchandise Mart with 41,000 tons.

The estimated cost of the project is $464,000,000 and it will produce fissionable uranium-235 for nuclear weapons.

No Revision In T-H Seen Until 1954

AFL Chief Hits Broken Pledge

By JOSEPH A. LOFTUS
Special to The Atlanta Constitution
New York Times News Service

WASHINGTON, June 5—Republican leaders have agreed to put off any revision of the Taft-Hartley law until next year.

This announcement today by Senator Smith, Republican, of New Jersey, chairman of the labor committee, was not a surprise but it was the first official word of the delay and it drew a sharp comment from George Meany, president of the American Federation of Labor.

REPUDIATE PLEDGE

He said "Republican leaders in Congress are now trying to repudiate President Eisenhower's major pledge to labor—prompt revision of the Taft-Hartley Act to make the law merit 'the respect and support of labor and management.'

"While the President urged such action in his State of the Union message more than four months ago, Senator Smith announced today that he and Senator Taft had agreed there is no 'imperative necessity' for action this year.

"Adding insult to injury, the chairman of the Senate labor committee said that both unions and management 'Like the kind of law the Taft-Hartley Act is,' and that neither will be averse to letting it stand for another year.

MANAGEMENT

"It appears that Senator Smith has heard only what management wants.

"Is President Eisenhower going to keep his pledge to labor? We do not feel he has carried out his responsibility in this vital matter by a mere recommendation to Congress that has not been followed up by specific legislative proposals. The working people of this country have the right to expect action on this issue this year from President Eisenhower and Congress."

Atom Spies Denied; Perl Gets 5 Years

NEW YORK, June 5—(AP)—William Perl, a brilliant young jet propulsion expert, was sentenced to five years in prison today for lying in the Rosenberg atom spy case.

The principals in the case, Julius Rosenberg and his wife, Ethel, lost another bid for a stay of execution during the day when the U. S. Court of Appeals refused to tamper with the June 18 death date.

Their defense lawyer, Emanuel H. Bloch, plans new legal moves, plus a possible second appeal for clemency to President Eisenhower. However, these will avail him little unless he can get a stay of sentence.

Perl, 34, is a former Columbia University physics instructor, described by his attorney as "a sort of young Einstein." He is married and has a 10-month-old son.

He was convicted on two counts of perjury May 22 for denying to a federal grand jury that he knew Rosenberg and Morton Sobell. The latter was convicted of atomic espionage conspiracy with the Rosenbergs and now is serving 30 years in Alcatraz.

The jury recommended mercy for Perl, who faced a maximum of 10 years in prison on two perjury counts. Federal Judge Sylvester J. Ryan gave Perl five years each on the two counts but made the two sentences run concurrently.

(ADVERTISEMENT)
Do FALSE TEETH Rock, Slide or Slip?
FASTEETH, an improved powder to be sprinkled on upper or lower plates, holds false teeth more firmly in place. Do not slide, slip or rock. No gummy, gooey, pasty taste or feeling. FASTEETH is alkaline (non-acid). Does not sour. Checks "plate odor" (denture breath). Get FASTEETH at any drug store.

DON'T just ask for bourbon...
ask for
Bourbon de Luxe
FINE KENTUCKY WHISKIES
"Lives up to its Name"
THE BOURBON DE LUXE COMPANY LOUISVILLE KENTUCKY

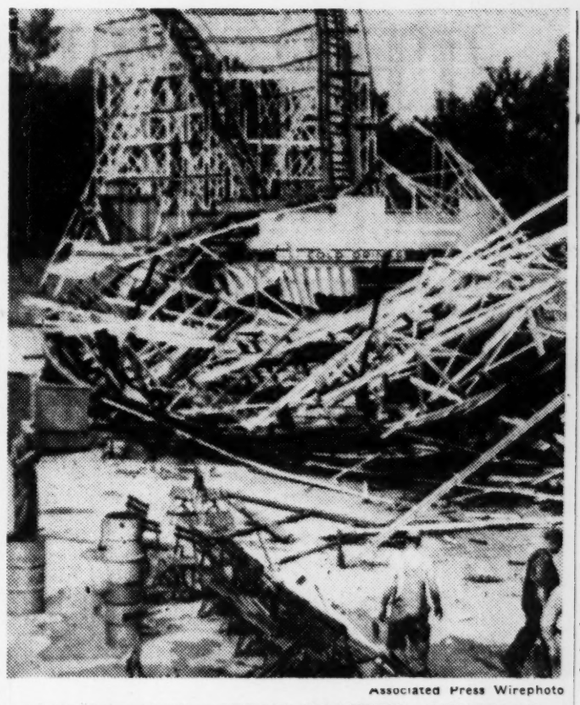

Associated Press Wirephoto
WIND WRECKS ROLLER COASTER—MUSKEGO, Wis., June 5—Most of the roller coaster at the Muskego Amusement Park was reduced to kindling wood and spread over the landscape in the wake of a windstorm that hit the Waukesha County area Thursday night. Concession stands and the penny arcade in the building at the right bore the brunt of the roller coaster collapse.

Italy Police Bar Fascist, Red Clash

ROME, June 5—(UP)—Police narrowly averted a clash between thousands of Italian Communists and neo-Fascists near the ancient Colosseum tonight as the campaign for Sunday's parliamentary elections closed with mass meetings throughout the nation.

The Communists, part of a crowd of 100,000 who turned out to hear Communist boss Palmiro Togliatti make his final speech in Rome's Piazza San Giovanni, surged towards a rally of MSI neo-Fascists at the Colosseum as Togliatti finished speaking.

Several thousand police moved out of side streets and blocked the Communists, who booed loudly but did not try to break the cordon. No injuries were reported.

Spotlights flooded a wide square outside the Colosseum where some 60,000 persons listened to campaign speeches by neo-Fascist leaders headed by MSI Secretary Augusto de Marsanich.

Far across the city in the Piazza del Populo, another 90,000 persons heard Christian Democrat Premier Alcide de Gasperi call for "peace, liberty and harmony" and an end to old European enmities.

The Communists, campaigning on a platform of "peace," have helped make the five-week campaign one of the quietest in Italian history. But the neo-Fascists are campaigning with a revolutionary flair in keeping with old-time tradition.

Like 'High Noon'

COPENHAGEN—(AP)—Denmark's film critics have picked the American movie "High Noon" as their choice for the best non-European movie shown here in the last year.

Auriol Tags Bidault for Cabinet Try

PARIS, June 5—(AP)—Georges Bidault, twice premier of postwar France, was tagged today to try once again to form a government to handle the nation's mounting problems at home and abroad.

President Vincent Auriol asked the dapper, 53-year-old coleader of the Catholic Popular Republican Movement (MRP) to try to round up a cabinet after the National Assembly refused last night to confirm economist Pierre Mendes—France of the Moderate Radical Socialist Party.

Bidault promised to say tomorrow whether he would accept the invitaion. Observers said he was almost certain to do so, that he would ask parliamentary acceptance about next Tuesday and had a good chance of succeeding.

Bidault was foreign minister in the government of Premier Rene Meyer, which fell May 21. It is now carrying on the administrative duties of a caretaker government—with no power to form policy—until a new cabinet is installed.

Bidault is a former Catholic youth leader.

ATTENTION SCOUTS AND CAMPERS
√ CHECK THESE MONEY-SAVING VALUES
PRICES GOOD THROUGH JUNE 12TH

UNUSUAL VALUES IN CAMP BLANKETS
60% Wool, 20% Nylon, 20% cotton. Worth $4.98. Special $3.75
Others: Marine, Navy, O. D., Grey, Royal, Maroon ..... $5.95 to $6.95

HAMMOCKS
Jungle $5.95
Navy $3.98
DUFFLE BAGS
Used $1.98
New $3.98

- Sleeping Bags, many types from $9.50 to $22.95
- New army type folding cots. Worth $7.95. Special $5.95.
- Foot lockers. $9.50, $11.00, $13.50, $14.95, $19.95, plus Federal tax.
- 10 types pack bags and jungle packs from 49c to $4.98.
- Mattresses: New cotton, $6.95. Individually boxed air, $5.95.
- Portable ice boxes, $3.98, $6.98, $8.75, $12.95, 17.95.
- Canteens, 98c, $1.29, $1.98 and $2.75. Covers, 29c and 79c.

TENTS—SEE THEM PUT UP!
Regulation Scout, $5.95, $8.95, $10.95, $12.95
Wall Type, $22.95 to $56.25. T. P. Tents, $5.95.
Roy Rogers, $6.95 Umbrella Type, $18.95 to $69.95

- Scout and hunting knives from 89c to $4.50.
- Sport caps, 75c to $2.49. Camp stools 98c to $1.25
- Mae West life jackets: New $4.98; Used, $2.98
- 2-burner portable stoves, special $11.95
- Pistol belts, used, 49c; new, $1.98.
- Scout axes, 98c to $2.98.
- Mess kits, 49c, 98c and $2.75.
- Vacuum bottles and jugs, $1.29 to $7.95.

HEADQUARTERS For FISHING LICENSE FISHING EQUIPMENT RED WIGGLERS

DUCKETT'S
Things for Work — ARMY STORE, INC. Mail Orders Filled 90 Alabama St., S. W. — Things for Play

RING the BELL!
for big, valuable prizes!
WIN This New G-E Refrigerator
with Automatic Defrost and Roto-Cold
Nothing to buy, costs nothing to enter—and it's really fun! Stop in today—you may be very lucky! Free gift for every homemaker! Contestants must be residents of Atlanta, Ga., 21 years of age, and over.

FOUR G-E REFRIGERATOR PRIZES
Four big, new G-E Automatic Defrost Refrigerators with new Roto-Cold to be given away during the contest period which ends June 30, 1953—plus handsome prizes every day to everyone who rings the right bell.

REFRIGERATOR
Model LD-87K 8.7 cu. ft.
Retail Value $349.95
COME IN FOR FULL DETAILS OF THE CONTEST
SAM A. MAYFIELD
REFRIGERATION SALES AND SERVICE
1188 GLENWOOD AVE., S. E. DI. 4550
AUTHORIZED DEALER GENERAL ELECTRIC APPLIANCES

Davison's OF DIXIE

Prices Sliced

$upremacy $ale!

Saturday

Last Super Day!

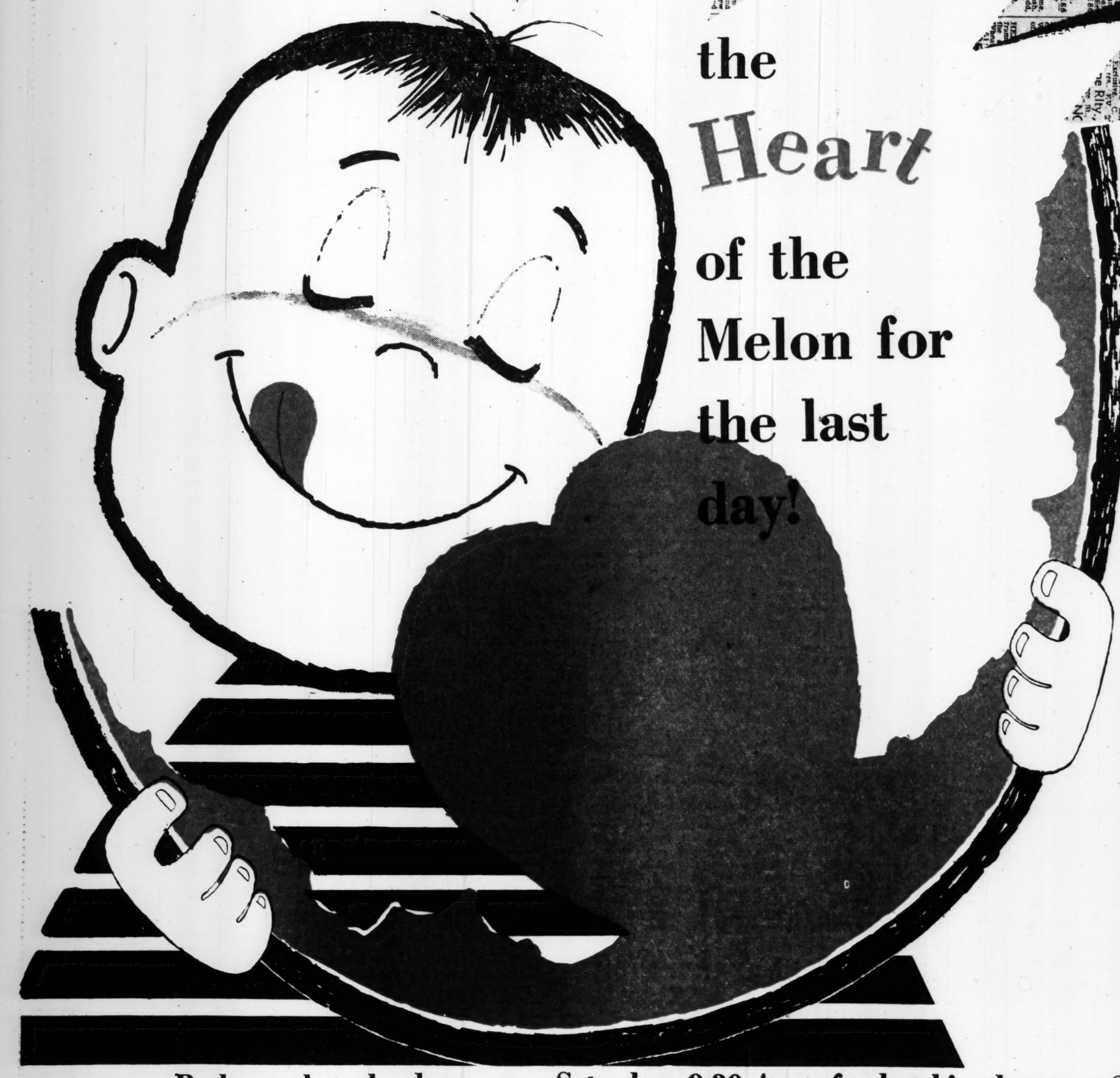

the Heart of the Melon for the last day!

Come and Get It!

The juiciest, the choicest slices of savings in our big storewide Supremacy Sale! A feast of fresh, cool fashions for vacation and summer at home! Values for Father's Day, the children, the home!

Last Call!

For big Supremacy bargains all over the store. Shop from Basement to the top floor—load up on savings for the entire family in the last great day of summer's supreme savings event!

Be here when the doors open Saturday, 9:30 a. m., for last big chance at Supremacy savings!

THE ATLANTA CONSTITUTION

For 85 Years The South's Standard Newspaper

CLARK HOWELL, Publisher — RALPH McGILL, Editor

Established June 18, 1868

Issued daily except New Year's Day, July 4, Labor Day, Thanksgiving and Christmas and entered as second-class matter at the Post Office at Atlanta under Act of March 3, 1879.

The Atlanta Constitution (morning), the Atlanta Journal (evening), and The Atlanta Constitution and The Atlanta Journal (Sunday) published by Atlanta Newspapers, Inc., 10 Forsyth St., Atlanta, Georgia.

Subscription rates by carrier: Morning and Sunday or Evening and Sunday, 1 week, 45c; 1 month, $1.95; 3 months, $5.85; 6 months, $11.70; 1 year, $23.40; Morning or evening, daily only, 1 week, 30c; 1 month, $1.30; 3 months, $3.90; 6 months, $7.80; 1 year, $15.60. Morning, evening and Sunday, (13 issues), 1 week, 75c; 1 month, $3.25; 3 months, $9.75; 6 months, $19.50; 1 year, $39.00. Subscription prices by mail on request. Single copies: Daily, 5c; Sunday, 15c; plus 3% sales tax on sales and deliveries made within the State of Georgia.

Normandy, Korea ---What Is Next?

On June 6, 1944—just nine years ago—the greatest military operation in history got under way. The van of the most powerful force ever assembled landed on the Normandy beaches to begin the triumphant march through France and Germany that finally ended World War II.

The Normandy landing was years in preparation. It succeeded by sheer weight of power—men, equipment, ships and aircraft. It might have failed even then had not Hitler disregarded advice from Marshal Rommel to send reinforcements to the area weeks before the invasion.

But D-Day was a success and from it came victory against the terrifying threat of Nazi domination of the earth. Another tyranny that would enslave mankind was destroyed.

With the end of hostilities there occurred what history cried out to be folly. The magnificent machine that won victory and could have insured the peace was permitted to disintegrate. With dismaying speed and efficiency, the American government was forced by the American people to destroy its power almost overnight.

"Bring the boys home, lower our taxes, disarm," they cried. From almost every microphone and newspaper in the land was this demand by the mothers and fathers, wives and sisters shouted. As efficiently as we had built strength with great work and sacrifice, we tore it down in a merry orgy of irresponsibility.

The Reds were gleeful.

* * *

Today, less than a decade later, we apparently are about to have a truce in a war that came about because of our retreat from victory after World War II. Korea is the fruit of our folly in not realizing that peace is for the strong and that the only force capable of preventing aggression must stem from that source of victory in World War II—the industrial might, the moral and military force of America.

If a truce is achieved in Korea, it will be just that—a truce. It will be another success for "containment"—the only alternative to an all-out war or surrender to the Communists. Such a policy requires that we maintain sufficient strength to enforce it.

But already in the background, the "Bring the Boys Home" set is hacking away. Proposed cuts in Air Force appropriations that will keep us a second-rate air power probably are only the beginning of what will happen if a truce is achieved. And if it does happen that way, a Korean truce will be the greatest victory for communism since the American disarmament of 1946.

The Normandy invasion need not have happened. Nor Korea. We hope with a truce we finally will have learned our lesson. But we are not too optimistic.

* * *

Censorship Must Be By Due Process

A wholesale dealer in newspapers, magazines and pocket books has notified the Georgia Literature Commission that it does not take kindly to the "informal banning" by the commission of books and magazines. From now on it may demand due process of law.

In our opinion the dealer is on firm ground. Banning of publications by the informal decree of the commission in effect makes the three-man group a court of no appeal. The board hence would become a dictatorship which could ban a publication, not only on the grounds of obscenity, but also because the censors happened to disagree with sentiments expressed between the covers.

Without open hearing, the public would be none the wiser.

In its workings so far the Georgia Literature Commission has demonstrated well the possibilities that lie in blind censorship.

Every thinking Georgian wants the newsstands of our state kept free of indecent literature. But no one who values his rights as a citizen of a free land will go along with a system that lets three men decide personally and privately what he can or cannot read. Here, too, the public has a right to know.

* * *

Congress Cannot Put Blame on Vandenberg

There is one thing for sure.

If and when the responsibility for keeping the United States a second-rate air power is brought home, it will not rest upon the shoulders of retiring Air Force Chief of Staff Gen. Hoyt Vandenberg. The scapegoaters and the congressional investigators of the future will have to look elsewhere for headline revelations of negligence and narrow vision.

The general has laid it on the line for Congress and the American people to see. And let it be said in his favor that he first resigned so that his words would not be interpreted as a personal quest for power. And let it be said also that he is a Republican, lest he be charged with political bias.

The absolute minimum for the nation's security, he said, is an Air Force of 143 wings. These figures were arrived at after careful study and restudy. In trying to reach this minimum goal, the Air Force has had to operate under 10 or 12 different programs in the past five years to meet the whims of politicians and policy changes. The uncertainty and the constant changes have been costly and dangerous.

There have been no changes in weapons or tactics that justifies reducing the goal, the general pointed out. There is no less need for trained mechanics, pilots and crews. The period of maximum danger—the date when the Soviet Union's air buildup will enable it to risk an atomic attack on the West—is still 1954.

But there is one thing for sure. If these reductions produce disaster—and we have blueprinted our weakness to the Reds—the Congress will have a difficult time making Gen. Hoyt Vandenberg the scapegoat.

* * *

Welcome, Mr Butler, To the Empire State

Among the Mississippians living in Georgia, listed by the U. S. Department of Commerce as 11,245, can be added four more. They are Norman H. Butler and his family, who have moved to Madison, where Mr. Butler has bought The Madisonian, published weekly in the Morgan County capital city.

The new owner of the Morgan County publication is a native of Mize, Miss. He comes to Georgia by the way of New Concord, Ohio, where he owned a weekly.

The Constitution welcomes the Butler family to the Empire State of the South and the head of the household to the Georgia family of newspaper publishers. We wish him well.

* * *

Muscular Dystrophy To Get Spotlight

In the battle against some diseases, man has had remarkable success. Smallpox gave way before Jenner's vaccine. Insulin has proved an effective control in diabetes, penicillin for pneumonia.

But cancer and polio and a few other maladies still baffle the best among medical scientists. Included in the list is muscular dystrophy, a wasting away of the muscles, inevitably fatal. No cure is known because so far the cause has not been discovered.

Except in medical circles, we hadn't heard much about this disease until recently. When Bruce Wilder, popular Georgia newspaperman, died of it, his friends rallied in his name to help others so stricken.

We'll hear much about muscular dystrophy tonight and tomorrow as the Atlanta Chapter of the Bruce Wilder Muscular Dystrophy Association stages a telethon on WLW-A for funds to fight the mystery killer.

The long-distance program presenting outstanding TV performers vill raise money, which is good. More than that, it will alert the public to the presence of a deadly disease which heretofore has taken its victims in comparative stealth.

Such publicity is good, too. Getting a killer out into the open is the first step toward its eventual extermination.

Jim Chism

Fred Hand Is Pelham's Choice

In The Pelham Journal

Roy Harris quotes The Augusta Chronicle in his own political bulletin that he is Augusta's choice as a gubernatorial candidate. Since Augusta is Roy's home town, the statement sounds feasible.

Nevertheless, Fred Hand is Pelham's choice. However, he hasn't a bulletin of his own, so I'm saying it for him.

A lot of people are asking if Fred will be a candidate. Maybe he hasn't said he'd splash the headlines in the approaching primary, but he's been powerfully careful not to say he wouldn't. He hasn't dealt himself out and he acts like a man holding a good hand and knows how and when to play it.

Thomas L. Stokes

Atomic Choices: Chaos or Progress

WASHINGTON—Maybe it was a mere coincidence, or happenstance.

That is, what that atomic bomb did out in Nevada and what a man said in Atlantic City on the same day.

But this dual atomic event seemed, at one and the same time, to add up to a terrific climax that could suggest a happy moral, if we so take it.

The events were, as you know, the explosion of the biggest bomb yet, possessing such a kick that they say the glow could be seen by folks as far away as San Francisco and southern Canada; and the revelation by Gordon Dean, Atomic Energy Commission chairman, of the successful "breeding" of fissionable material, the atomic fuel, so that it can reproduce itself just as fast as it is burned up.

Almost perpetual motion—so that this new source of energy is practically inexhaustible. At least that's what Chairman Dean seemed to say at the Edison Electric Institute meeting at Atlantic City about the successful experiment with "breeding" at the national nuclear reactor testing station in Idaho.

What happened at Las Vegas certainly seems to prove that we can go on making these apples bigger and bigger—until we could blow ourselves off this planet, destroy everything we have created, and send a lifeless cinder, where no birds sing, whirling on its accustomed orbit around the sun. That is, if some of us who live in one spot get mad enough at some of us who live some place else, and start tossing these big things around.

What Gordon Dean said at Atlantic City also forecasts that there'll be plenty of the stuff around to make bombs, and make them bigger and bigger.

But, at the same time, what he said opens new vistas for peaceful use of atomic energy, and that's what he emphasized. The "breeding" discovery, he predicted, "holds out the promise of making a civilian atomic power industry even more feasible and attractive in the long range than it has hitherto appeared to be."

Gordon Dean's announcement has dramatized anew the better life for all of us that atomic energy eventually can provide in many ways.

Will the human race be smart enough to recognize that, and to see, conversely, that the road from Las Vegas, figuratively speaking, littered as it is with bigger and bigger bombs, is the certain road to eventual destruction?

What we have seen going on for months in the recurrent explosions of one sort and another out in the Nevada wastes obviously has two purposes—experimental for our own material knowledge and use, and a big show aimed by our political and military leaders at Russia, that is, to impress Russia with our atomic might.

Calvin Cox

Atlanta Division Becomes a Giant

Around the first of next month a $2,100,000 building will start reaching into the sky of downtown Atlanta. This building, with air conditioning inside and white Georga marble outside, will bring into solid being a dream of many years' standing.

This dream is owned by many people, but a particular holder of the vision is Dr. George M. Sparks, director of the Atlanta Division of the University of Georgia. The new building, covering an acre of ground and rising three stories, will house his school.

The Atlanta Division unobtrusively through the years has grown into an educational giant. It has a business college which is the largest in the South. In fact, the College of Business has more students than total enrollment of all the business colleges in the Southeast.

"We are 11th in the nation," says Dr. Sparks, adding: "and Atlanta is in 36th place in population."

A lot of scrounging was required to put the Atlanta Division where it is today, growing and with a new building in the immediate future. For years the school has been housed in a former parking garage. Classrooms consisted of space partitioned by removable panels. These panels, incidentally, illustrate the sort of ingenuity which made "AD" a going concern.

The school secured a large number of surplus two-by-eights from a government plant after the war. This size obviously wouldn't do for partitions. Dr. Sparks installed a sawmill on the top floor of his school building and had the timber sawed into two-by-fours.

Such savings brought the Atlanta Division to such an admirable financial condition that it was able to put $600,000 into its new building. No other school in the University System has been able to provide its own money for building expansion.

The Atlanta Division, incidentally, is the largest unit, by student count, in the University System. Dr. Sparks reaches out for students. Each year he writes all high schools and all clergymen in the state, asking them if they know of any person who desires to go to colleeg but who lacks the money. Send those people to us, Dr. Sparks says; we'll get them a job and an education. Such applications come in at the rate of 150 a month.

Real tests for the school's placement director were two boys who came recently from north Georgia. They wanted jobs and they wanted to go to school. One was a tractor operator, and the other was a chicken picker (feather extractor). They're in school now. One is working in a bank and the other is working for a retail establishment.

Dr. Sparks thoughtfully thumbed the plans for the new building. "It has been a struggle," he mused, "but we're on the way."

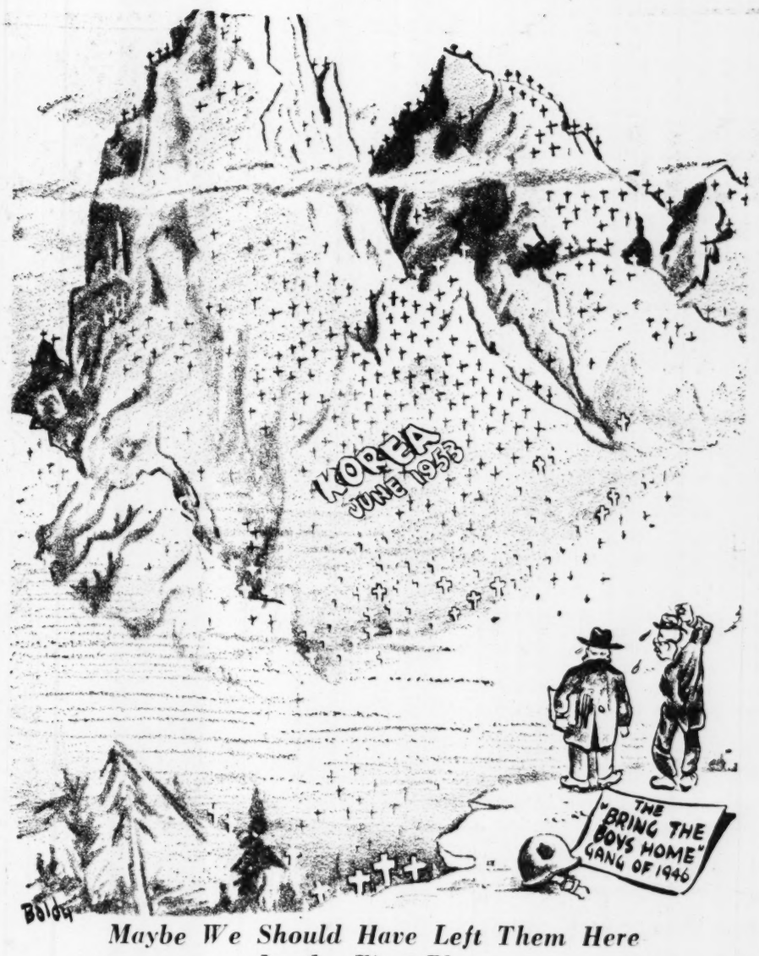

Maybe We Should Have Left Them Here In the First Place

Pulse of the Public

Freer Trade Would Benefit Farmers Of South More Than Anyone Else

Alto—Tom Linder's article in a recent Market Bulletin tries to blame free world trade for the fact that farm prices are declining.

It seems to me that this is exactly contrary to the known facts. Free trade would benefit the Southern farmer as much or more than any other group in the nation. If other countries were able to sell more finished goods in this country, they would be able to buy more tobacco and cotton and other products from the Southern farmer.

Finished goods that the farmers need to buy would come down due to the fact that manufacturers would have more competition and would have to become more efficient and lower their prices to compete with these imported goods.

I think that most experts on tariffs would agree with this.

I think that Tom Linder should go back to predicting when the end of the world is to take place; it suits him better.

ERNEST HINSON.

Editor's Note: Exports of farm products are off approximately one-third, due mainly, say the experts, to a lack of dollars in foreign exchange to buy our surplus products. This, of course, is reflected as always in the past in small total market for farm products, growing surpluses at home, lower domestic prices and farm depression. Reader Hinson is right, too, in that high tariffs to freeze out foreign competition result in higher prices for manufactured articles the farmer must buy.

* * *

He Agrees That Sen. Taft Deserves Chastisement

Rome—I am not always in agreement with The Constitution on all editorials. However, I heartily concur in the continued chastisement and rebuke of Bob Taft, the unpredictable senator from Ohio. It would seem that the people of that state would eventually get wise to his dubious ability. His flair for making inopportune statements seems to be exceeded only by his lack of knowledge in foreign affairs or in disregard of same. ROBERT P. PURIFOY.

* * *

We're All Morons at Least Once a Day in Her Opinion

Athens—The definition of a moron given by W. H. Cameron as being "one educated or uneducated who knows not the difference between right and wrong" might be applied to the realization that we are all morons as we are born. We are all morons at least once a day when confronted with the necessity of making a choice between the right way, the wrong way, the quickest way, the cheapest way, or the best way, to do any part of any diverse occupation.

If the opposite of a moron is one who always knows right from wrong, who always knows exactly where black ends and white begins, who always knows the right path to take no matter what the circumstances, I have yet to meet the one who is not a moron. I'd like to do so, however, educated or uneducated.

MRS. H. W. PERKERSON.

* * *

Ex-Patient at Milledgeville Thinks Rules Need Revising

Atlanta—Milledgeville State Hospital is the pride and shame of Georgia; I have been a patient there five times, from one month to six months at a time. Georgia can well be proud of this institution but not of its antiquated, obsolete, archaic entrance requirements.

To be admitted, you must first be adjudged a lunatic although the hospital is no longer a lunatic asylum per se, but a hospital in the fullest sense of the word. We have some lunatics, some raving maniacs, but they are decidedly in the minority (possibly 20 per cent of 11,000); the majority are alcoholics, who have no business there at all.

There are also epileptics, emotional exaltationists (my diagnosis), and others with mild nervous disorders, but we are all stigmatized as "lunatics" under the law. Getting out is harder than getting in. By law every patient has a guardian and the law specifies, "when, in the opinion of the hospital authorities, the patient has sufficiently recovered to be able to return home, the authorities shall notify the patient's guardian and request that he be removed."

Note that word "request." Conservatively, there are 2,000-3,000 patients at Milledgeville ready and able to go home, but the guardian won't act and the state is stuck with spending unnecessary money on the patient. Does that make sense?

FORMER INMATE.

* * *

It Looks Like Men, Women Should Be Equal Somewhere

St. Louis, Mo.—"High clubwoman to argue against equality of sex." When I first read that, I figured the "high" referred to her state of being and not to position.

In this story I noted that Mrs. Guy W. Cheney was even willing to say that "women are too emotional for posts of high responsibility," that "neither men nor women like to work for a woman;" also, that "women lower working standards."

If some high clubman would get up and argue against equality of sex and man's maladjustment, we could at least say that man and woman are equal in courage. FRED WEAVER.

* * *

Lonely GI in Germany Says Wives Should Be With Them

U. S. Zone, Germany—It is nice to have a President that is thrifty. It's best for the common welfare of the American people. But can't thriftiness go beyond limits in some cases? I'm writing to let the GIs' wives on state side know how we married men feel and we are hoping our friends, wives and parents will pull for married GIs on foreign soil.

It seems the Army is doing everything to keep our wives away from us; or we from them. Very few married GIs below the rank of sergeant asked for foreign duty and we wish to have our wives with us. I drafted a letter through channels to get approval to bring my wife over at my own expense. It came back disapproved. The Army disapproves our wives being with us even at our own expense.

Sure, wives can come over anyway, with a passport, and once here can stay 24 months. But their husbands haven't authority to live off post and draw separate rations. LONELY GI.

* * *

'God Save the King' Is Quotation From the Bible

Atlanta—Do you know when the words, "God Save the King," were first used in history? Turn to Samuel, Chapters 10 and 24, and you will see. MISS BLAKE.

London, Time and Tide

50 Million Traders Still Have To Eat

We must now make it clear to our Allies, by every means in our power, that we fully share—as we do—their abhorrence of the Communist virus and that we are no less irrevocably committed to resisting its encroachments upon the free world than is the U. S.

If Mr. McCarthy supposes that the British people do not regard Communist China as an enemy, he is as mistaken in that belief as he is in many others. At the same time, Great Britain lives by trade, and if 50,000,000 traders are to eat they must do business with somebody. Unhappily, it has not always proved to be easy to trade with the U. S., for reasons which are obvious and indeed natural. There are almost no manufactured articles which America does not herself produce.

Supported by a home market three times the size of that open to the British manufacturer and furnished with almost every raw material from American sources, the heirs of Samuel Slater and Moses Brown can supply not only the people of America with almost everything which they need but almost, as British industrialists sometimes feel, the rest of the world, too.

Charles L. Allen

Sound Reasoning By a Rough-Rider

As we read American history, one of the men we admire is Theodore Roosevelt. His dramatic and daring courage stirred the hearts of millions and his character commanded the respect even of his enemies.

One of the regular practices of his life was attendance at church on Sunday. Someone once asked him why he attended church and he listed nine reasons. His reasons are so sound and so well stated that any person should be interested in them:

Theodore Roosevelt said, "I go to church because: (1) In this actual world a churchless community, a community where men have abandoned and scoffed or ignored their religious needs, is a community on the rapid downgrade.

"(2) Church work and church attendance means the cultivation of the habit of feeling some responsibility for others.

"(3) There are enough holidays for most of us. Sundays differ from other holidays in the fact that there are 52 of them every year. Therefore, on Sundays go to church.

"(4) Yes, I know all the excuses. I know that one can worship the Creator in a grove of trees, or by a running brook, or in a man's own house just as well as in church. But I also know as a matter of cold fact the average man does not thus worship.

"(5) He may not hear a good sermon at church. He will hear a sermon by a good man who, with his good wife, is engaged all week in making hard lives easier.

"(6) He will listen to and take part in reading some beautiful passages from the Bible. And if he is not familiar with the Bible, he has suffered a loss.

"(7) He will take part in singing good hymns.

"(8) He will meet and nod or speak to good, quiet neighbors. He will come away feeling a little more charitable toward all the world, even toward those excessively foolish young men who regard churchgoing as a soft performance.

"(9) I advocate a man's joining in church work for the sake of knowing his faith by his works."

To those nine reasons, I would like to add the one of a French peasant who regularly went to his church. When asked what he did there, he replied, "I look at Jesus, and Jesus looks at me."

I think I'll go to church tomorrow.

Leo Aikman

Shut-In's Day Is Heralded

Tomorrow, June 7, is a big day for the shut-ins in Georgia and in at least 18 other states, thanks to the efforts of Clarence E. (Billy) Power, the Sunshine Man of Marietta. And June is a big month for Billy. Shut-In's Day, always the first Sunday in June, marks the 16th anniversary of the founding of the day by the Mariettan. On June 10 the Sunshine Man and Mrs. Power will celebrate their golden wedding anniversary. They've lived 47 years in the same house and for more than 26 of those 47 years Billy Power has been confined to his room, victim of multiple sclerosis. The Sunshine Man is definitely not one of the rovin' kind.

But instead of lamenting his lot and cursing fate for an unkind blow, he has devoted much time, and energy of which he has little to spare, to the spreading of cheer among other shut-ins.

Right now he's urging that on the morrow you visit invalids of your acquaintance or if you can't go to see them, send a card or a gift. Stamps and stationery especially will be welcome, the shut-in Sunshine Man advises. While you are about it, don't forget that servicemen and veterans in hospitals over the country are included on the shut-in roster. Above all, they merit your attention and a demonstration of your appreciation of their services.

* * *

THE FRIDAY HEADLINE read: "Garbo's Back in Town, Still 'Wants To Be Alone.' "

There we go again! Greta and Bob Taft.

And how did you like Batten, Barton, Durstine & Osborne presenting Brownell, Benson, Humphrey & Hobby?

* * *

OPINIONS DIFFER, even among editors. Mrs. Maude Howard-Garrett of Dawsonville says, "Mocking birds make a good alarm clock if you are not inclined to want to wake up in the early morning." While away down in Omega, "Bub" Lang opines, "We always had a deep respect for the mocking bird until a few nights ago when one cut loose in the middle of the wee small hours with every song he knew. Now we're in favor of giving the boys back their air rifles."

* * *

SMALL TALK—Someone was telling us about a little boy who was explaining about his puppy. It seems there was a mixture in the background with cocker predominating. The little boy, when asked what kind of dog it was, replied, "It's a cocker scandal."—Beth Williams in The Quitman Free Press.

* * *

HIGHLINES: Observation which extends over a long period may lead to the conclusion that when Noah set sail in the ark he had too many monkeys among his passengers.—Harold Clarke in The Monroe Advertiser.

Ed Ethridge had a good suggestion for preventing washing away of small bridges over the county during heavy rains: just build the bridges so that the top can be lifted off beforehand and set off to the side 'til the floods subside.—Dan Eden in The Jones County News.

Have you ever noticed that most women who are easily insulted flatter themselves? —The Colonel in The Madisonian.

Furman BISHER

Sports Editor, The Constitution

The One That Got Away

SANDERSVILLE, June 5—The telephone's harsh ring ripped out through the darkness and the sleepy voice of the Negro bellboy said it was 4 o'clock. He didn't have to tell me. I knew it. I'd been waking up with a fright about every half hour expecting it.

Four o'clock is awful early in the morning, unless you're a milkman. And if you're a night watchman, it's late in the day. For me, it's too early to be living under ordinary conditions, but this time four fellows had an appointment with some fish.

Bisher

The other three impatient ones were waiting outside with the motor warmed up, and we set out down the dark streets, careful not to annoy the police car stationed by the square. Robert, the Negro guide, was waiting in front of "Mister Cleo's" house according to plan, and he maneuvered himself into the car.

Lights were coming on in farm kitchens along the dirt road. A stretching, yapping hound almost sauntered in front of the car. A Negro stood beside a pickup truck in a barnyard waiting for his boss to show. Down the long hill to the lakes the mist hung low and eerie over the water.

"I'm going to show you the best bass fishing you ever saw," Bobby Dodd had promised. "I've fished all over, and this is even better than any place in Florida."

Ray Graves said it was, too. Kenneth Rogers didn't say anything. He was also waiting to be shown.

"These fish are so hungry they'll come up and take the lure out of your hand," Dodd said. "The biggest bass I ever caught in Florida weighed 12 pounds. One day out here I hooked one that weighed 18. He was a giant. I got a good look at him. Scare you to death if you didn't like bass. He finally broke loose and I'm still looking for him."

—In Three Casts, a Two-Pounder

We eased to a stop on the dam where the two lakes come together. We were somewhere about 12 miles out in the wilderness east of Sparta and Sandersville. The Ogeechee River was close by. The lakes belong to Mister Cleo, who is James Cleo Archer, a Sandersville tycoon of vast holdings, not the least of which is Helen Dandy Domino, a national Hereford female champion of two years ago. Thoroughbred Herefords and timber are his trade, and sometimes he fishes these two hidden lakes.

They looked bassy as any fishing ground you ever saw. The water was black but clear, heavy with moss and thick with the skeletons of dead trees that gave way to the lakes 20 years ago. They stood like foreboding skeletons in the low veil of mist.

"A duffer that comes to this place and can't catch fish," said Dodd, "just can't fish. It'd be impossible for anybody to cast for two hours out here and not catch something."

He stepped into the flat-bottomed aluminum boat and Graves went in after him. Dodd made some trial casts just to warm up his pitching arm. On the third he hit a two-pounder that came thumping up against the side of the boat to meet his friend and captor.

"See!" hollered Dodd across the water. Few men have ever known the thrill of such an exhibition.

Graves hollered, too. He waved at his audience with a four-pounder held by the gills.

—The Fish Recognize an Expert

Robert rowed and rowed, continually promising fish. His cargo cast and cast, and it was Rogers who struck. It was a heavy blow, and the photographer whooped with delight. But he had a fight on his hands. He'd come for the occasion equipped with a spinning rod, and the fish was so heavy the light tackle might not bring him in.

"He's a giant!" Ken roared. "No, he's a monster!" He reeled him in under the boat. His rod was bent almost double, but it held and so did the thread of a line. He lifted his prize out of the water, a flopping, gasping bass beauty that weighed eight pounds, if an ounce.

It was about an hour later that the man in the rear of the boat got his big one, and at the same time Ken got another strike. The boat was a turmoil. Robert tried to row two ways at once, but when he saw the brute on the rear line, he put down the oar.

"Dis is a big'un," he said. Robert doesn't holler.

As the fish was brought in to the side of the boat the line snagged. Robert reached into the entanglement and as he did the line broke. Robert was more crestfallen than the guy in the back, because he'd seen the fish.

"Ten-pounder," he said, "and I didn't see but halfway down him."

There were some smaller strikes on the way in, but no more brutes. Dodd and Graves held up strings of black gold. The more Robert told the story of the big one that got away the better it sounded. I decided it was all for the best that the fish hadn't been landed. He'd probably have turned out to be a four-pounder, and 10 pounds sounded much more impressive.

"Anyway," said Dodd, as we drove up the hill and away, "I think you'll admit there're some bass in there."

I will. But I'm also convinced they know who's on the other end of the line.

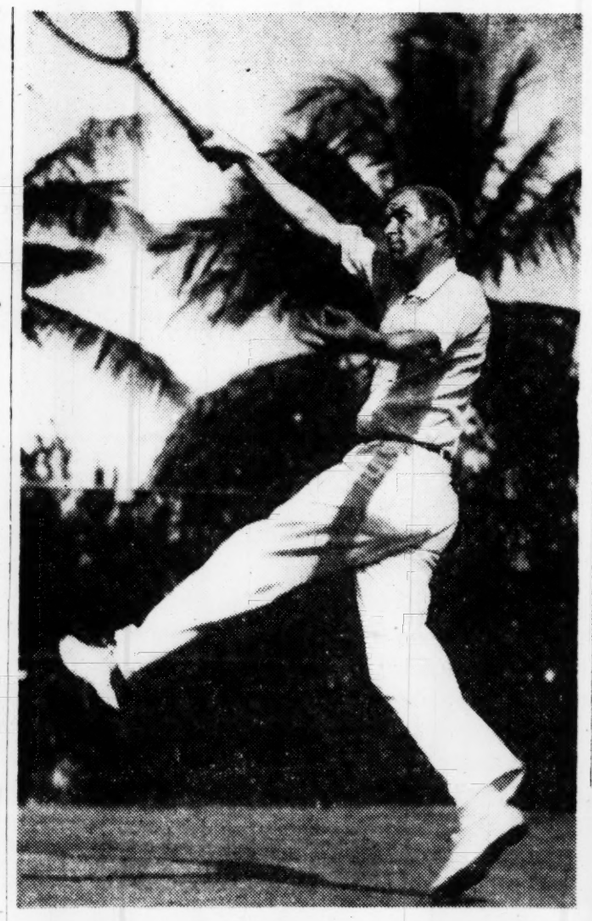

BIG BILL TILDEN AS PRO PLAYER IN '30's

Introduced Play for Pay to Tennis World

Bill Tilden Dies Of Heart Attack

Alltime Net Champ Found In Hollywood Apartment

Compiled From Wire Reports

HOLLYWOOD, June 5—William T. (Big Bill) Tilden, "the father of organized professional tennis," died Friday night at his apartment here. He was 60. The cause of death was reported to be a heart attack.

Tilden's body was found by the manager of his apartment house who investigated when the former tennis great failed to answer phone calls. The athlete's body was sprawled on his bed.

Firemen worked for 30 minutes in a vain attempt to revive Tilden.

O. V. Pratt, acting captain of the fire department's rescue unit, said it appeared Tilden had been dead "two hours" before his squad arrived.

The coroner's office in Los Angeles said Tilden succumbed to a heart attack "by all apparent indications." The coroner will not render a final diagnosis until Saturday, the office said.

Tilden was born in Germantown, Pa., Feb. 10, 1893. His well-to-do parents named him William Tatum Tilden II. As a boy he was nervous, high strung and possessed of a bad temper.

An older brother, Herbert, introduced him to tennis, reportedly to soothe his unruly temperament. He entered tournament play in 1911, and two years later, at the age of 20, he won his first national title. He teamed witth Mar K. Browne to win the mixed doubles crown.

Always a big spender and a fashionable dresser, Tilden was forced to turn professional after the 1929 stock market crash. It was reported he lost $75,000 on one issue of his stock alone.

But the athlete shocked his fans around the world in 1946 when he was arrested on a morals offense involving a minor. He served nine months in jail upon conviction. Less than three years later he was back on a year's sentence on a similar charge.

He was still on probation when he died alone in his apartment.

Tilden belonged to the golden era of sport—the period from 1920 to 1930 which also produced Jack Dempsey, Bobby Jones, Babe Ruth, Helen Wills, Tommy Hitchcock and Earl Sande.

But "Big Bill," the best showman tennis ever produced, continued playing 20 years after his contemporaries went into retirement. He still was a "big draw" long after the new generation of Budges, Vines and Perrys could beat him with comparative ease.

There is no accurate account of the thousands of dollars he collected for the war effort at exhibition matches on cross-country tours, playing against net champions many years his junior.

An 18-month road trip in 1944 and 1945—25 years after he won his first amateur tennis title—saw him participate in more than 200 exhibitions and benefit matches at Army camps throughout the nation.

Some said he was a tennis player without flaw. He was seven times national singles champion, three times king of the Wimbledon courts and the biggest of bigtime professionals.

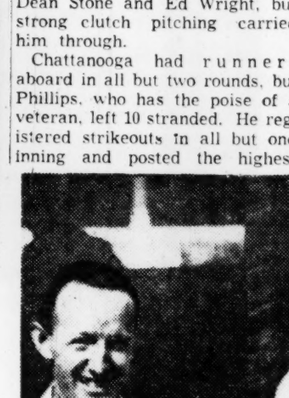

IN COURT IN 1949

Tilden's Arrest Shocked Fans

Burns Names Scorer

COOPERSTOWN, N. Y., June 5—(AP)—Ed Burns of the Chicago Tribune sports department will act as official scorer for the 1953 Hall of Fame game here July 27 between the Cincinnati Redlegs and Chicago White Sox.

Phillips Fans Dozen Looks As Atlanta Takes Over Third

Rookie Southpaw Sets '53 Strikeout Record for Crackers in 3-2 Victory

By JESSE OUTLAR

Taylor Phillips, operating on the sound theory that the best way to put down a potential rally is to strike 'em out, whiffed a dozen Chattanooga Lookouts Friday night as he hurled Atlanta to a 3-2 victory in the series opener at Ponce de Leon Park.

A delighted Ladies' Night crowd of some 4,700 watched the Crackers leap all the way from fifth to third place, the club's highest level since April 17.

The rookie southpaw was nicked for 10 safeties, one more than the Crackers garnered off Dean Stone and Ed Wright, but strong clutch pitching carried him through.

Chattanooga had runners aboard in all but two rounds, but Phillips, who has the poise of a veteran, left 10 stranded. He registered strikeouts in all but one inning and posted the highest total of whiffs by a Cracker hurler this year.

Cracker bats, which have produced only 12 runs in five games, were operating on minimum production again. But, with Phillips in superb form, the three markers were sufficient to hang up the Crackers' third one-run triumph of the week.

Jack Parks' two-run homer in the fourth, and doubles by Vern Petty and Bob Manzer in the sixth supplied Atlanta's runs.

Phillips, staying the route for the first time in five outings, picked up his sixth victory, compared to three setbacks.

Dean Stone, fifth straight southpaw to oppose the Crackers' was tagged with the loss, his first Southern decision.

Chattanooga leaped into the lead in the first when Bruce Barmes and Roy Dietzel wired wrongway doubles for a run.

Stone made that margin stand up until the fourth. Then, with two down, Mainzer outhoofed an infield hit and Parks, zero for 10, fractured his southpaw hex with homer No. 8.

Petty doubled between outs in the sixth and Mainzer came through with his timely two-bagger. A moment later, however, Mainzer died at the plate when he foolishly tried to score from second on a wild pitch.

Phillips' slim 3-1 margin was imperiled in the seventh, when the Lookouts cashed their final score. Frank Sacka, first up, slammed a double off the base of the signs and could have gone for a triple. But he pulled up at second as Chuck Tanner and Junior Wooten pursued the bounding pellet.

Barmes' infield hit shoved Sacka to third, from where he scored on a force play.

Next serious Lookout threat came in the ninth when, with two out, Barmes lashed his third hit, a single, and Dietzel

Continued on Page 6

Associated Press Wirephotos

BILLY JOHNSTON AND TILDEN IN 1924

Won Davis Cup for U. S. Over Australians

Cracker Box

Chattanooga	AB	H	O	A	ATLANTA	AB	H	O	A
Barmes,rf	4	3	2	0	Wooten,1b	4	1	7	1
Dietzel,3b	5	2	1	2	Tanner,rf	4	1	0	0
Verner,rf	4	0	2	0	Whsenant,cf	3	1	3	0
Grate,cf	2	0	2	0	Slnovic,lf	4	0	0	0
Hawes,1b	2	1	3	0	Petty,3b	4	2	0	2
Brown,					Mauch,2b	4	1	3	1
lb-cf	4	0	7	0	Mainzer,ss	3	2	1	4
Snyder,ss	3	1	2	2	Parks,c	3	1	12	0
Roig,2b	4	2	0	2	Phillips,p	2	0	1	2
Sacka,c	4	1	3	1					
Stone,p	2	0	2	1					
aDiJohnson	1	0	0	0					
Wright,p	0	0	0	0					
bClary	1	0	0	0					
Totals	36	10	24	8	Totals	31	9	27	9

a—Struck out for Stone in 7th.
b—Grounded out for Wright in 9th.

Chattanooga ..... 100 000 100—2
ATLANTA ..... 000 201 00x—3

R—Barnes, Sacka, Mainzer, Parks, Petty. RBI—Dietzel 2, Mainzer, Parks 2. 2B—Barmes, Dietzel, Whisenant, Petty, Mauch, Mainzer, Sacka. HR—Parks. DP—Mainzer and Mauch; Roig, Snyder and Brown. LB—Chattanooga 9, Atlanta 7. BB—Stone 2, Phillips 3. SO—Stone 3, Phillips 12. HO—Stone 7 in 6, 3 runs; Wright 2 in 2, no runs. WP—Stone. Winner—Phillips (6-3). Loser—Stone (0-1). U—Haddad, Burch. T—2:15. A—4,000 est.

THE ATLANTA CONSTITUTION
PEACH SPORTS SECTION

Pot 'O Silver Nite
Staged by Joe Engel
'Barnum of the Bushes'
TONIGHT—8:15 P. M.
Crackers Vs. Lookouts

PERFORMANCE EQUIPMENT
Mallory Ignition
Magspark Transformer
Distributors and
Dual Conversion Kits
EDMONDS
Hi Compression Heads
Dual Intake Manifolds
Custom Air Cleaners
MUFFLERS

• Factory duplicates
• Hollywood steel packed
• Dynatone
• Gutted Mufflers
HEADERS and
DUAL EXHAUST
Fast Installation
We Save You Money
Smith TIRE CO.
CYpress 1661
Piedmont at Decatur
5 Blocks from 5 Points

Conrad Nips Barnes In Southern Meet

Defending Champ Brewer Rolls Into Semifinals

DALLAS, Texas, June 5—(UP)—Defending champion Gay Brewer of Lexington, Ky., wielding a deadly touch with his putter, surged into the semifinals of the 47th annual Southern Amateur golf tournament Friday against crooner-comedalist Don Cherry of Wichita Falls, Texas.

The young University of Kentucky freshman carved two impressive victories over the Lakewood Country Club layout to get within one 36-hole match of his second straight finals appearance.

He bested a wily veteran campaigner, Willard Crenshaw of Dallas, 2 and 1, in the third round, then whipped young Marion Hiskey, another collegian from North Texas State, 4 and 3.

The balding 29-year-old Cherry, whose 140 shared medalist honors with Dick Collord of New Orleans, had his troubles but had the birdie shots when the chips were down to pull out a pair of close triumphs.

Joining them in Saturday's 36-hole semi-finals were Joe Conrad, a 23-year-old North Texas State senior, and Carl Vandervoort Jr., a 26-year-old dairy scion from Fort Worth.

Cherry said Stan Mosel of North Texas "gave me" the morning third-round match by a 3 and 2 margin, but he had to close out birdie-birdie to defeat stubborn 40-year-old Raleigh Selby of Henderson, Texas, 2 and 1, in the afternoon, after having Selby four down at the turn.

Conrad ousted two-times champion Tommy Barnes of Atlanta, Ga., 2-up in the morning, then whipped Don Addington of Southern Methodist University 3 and 2 in the afternoon to move up opposite Vandervoort.

Vandervoort knocked out William Ramsey of Shreveport, La., in the morning, and then breezed to an easy 6 and 5 victory over Johnny Garrett, 17-year-old Houston schoolboy, in the afternoon with three-under-par golf.

Brewer and Conrad loomed as the probable finalists on the basis of their steady play through four days and 108 holes of gruelling golf in temperatures that have flirted with the 100-degree mark.

Brewer, missing the long putts but dropping anything eight feet and under with deadly accuracy, got back on the sub-par track against Hiskey. He was two under par for the 15 holes played.

ONE ALONE

Faulk Sole Yankee In British Tourney

By BERT PRATHER

Thomasville's Mary Lena Faulk will have to go it alone in the British Ladies Golf championship starting at Porthcawl, Wales, June 22. Mary Lena, who passed up the Women's Western Open here to take her first shot at the British championship, is the only U. S. entry this year.

Miss Faulk has drawn a first-round bye and is scheduled to meet Pat O'Sullivan (no relation to the high-ranking American amatuer by the same name) in a second-round battle June 22 at 5:35 a. m. EST. Miss Faulk will be accompanied by her father, John Hughey Faulk.

Elmer Reed, the commercial airline pilot and long-time professional golfers' association member, will leave Atlanta by plane Saturday for Oakmont, Pa., and the U. S. Open. Elmer is also qualified for the National PGA championships, E. T. Mize and Richard Beckman of Marietta Country Club; Hobart Manley Jr., Savannah, amateur; Charlie Harper, Ft. Benning's Southeastern Open champion; Henry Lindner, Augusta Country Club, and Atlanta amateur Harvie Ward are other Georgia entries in the Open, which starts Tuesday with the first of two 18-hole qualifying rounds.

Ward got first-rate pairings for the qualifying play at Oakmont and Pittsburgh Field Club when the USGA fathers placed him with former Masters king Claude Harmon of Mamaroneck, N. Y., and the defending Open champ Julius Boros of Mid Pines, N. C. Baros' round will be just for the practice since he is exempt from qualifying.

Americus Cops Crown

Special to The Constitution

AMERICUS, June 5—Robby Godwin, who pitched a one-hitter the night before to get Jim Luck's Americus Panthers even in their three-game series with Ringgold for the state Class A high school baseball crown, collaborated on a five-hitter Friday night as the homelings copped the title with an 11-inning 2-1 triumph.

Doug Carter, amazing 5-8, 137-pound junior who had bested Worthy, 2-1, in the Wednesday series opener, allowed Americus only seven blows and might be duelling Worthy yet except for an 11th-inning error.

Jim Woodall, GHSA president, presented trophies and metal baseballs to winners and runnersup.

Americus ...000 000 100 01—2 7 5
Ringgold ....001 000 000 00—1 5 1
Godwin, Worthy (7) and Studstill; Carter and Calloway.

Druid Hills Golf

Druid Hills golf course held its weekly women's play-day tourney Friday and Mrs. Russell Leban took the "Poker Hand" play in the championship flight. Mrs. W. E. Hogue won the first flight.

STOUT MEN
We Can Fit You
SUITS • PANTS
SPORTSWEAR
FURNISHINGS

SIZES 48 to 60
HIRSCH'S
79 Peachtree St.

Kentucky Straight Bourbon Whiskey, National Distillers Prod. Corp., Louisville, Ky.

BASEBALL SUMMARY

SOUTHERN

	Won	Lost	Pct.	Behind
Birmingham	34	22	.607	—
Little Rock	28	23	.549	3½
Atlanta	28	27	.509	5½
Nashville	28	28	.500	6
Memphis	26	26	.500	6
Mobile	26	29	.473	7½
New Orleans	25	30	.455	8½
Chattanooga	21	31	.404	11

FRIDAY'S RESULTS
ATLANTA 3, Chattanooga 2.
Little Rock 11, New Orleans 2.
Mobile 5, Memphis 4 (12 innings).
Birmingham 9, Nashville 5.

SATURDAY'S GAMES
Chattanooga at ATLANTA.
Nashville at Birmingham.
Memphis at Mobile (2).
Little Rock at New Orleans.

INTERNATIONAL

	W	L	Pct.		W	L	Pct.
Montreal	25	14	.641	Buffalo	17	19	.472
Rochstr	20	15	.571	Baltimre	19	22	.463
Toronto	23	18	.561	Syracuse	18	21	.462
Ottawa	21	21	.500	Spngfield	12	25	.324

FRIDAY'S RESULTS
Baltimore at Rochester 1.
Syracuse 5, Springfield 4.
Toronto at Montreal (ppd., rain).
Buffalo at Ottawa (ppd., rain).

TEXAS LEAGUE
(Not Including Friday's Games)

	W.	L.	Pct.		W.	L.	Pct.
Shrevep't	33	17	.660	Houston	26	24	.520
Dallas	28	23	.549	Beaumont	22	29	.431
Ft. W'th	28	24	.538	Ok. City	20	30	.400
Tulsa	25	23	.521	S. Ant'io	20	32	.385

FRIDAY'S RESULTS
Dallas 1, San Antonio 0.
Tulsa 9, Shreveport 2.
Oklahoma City 7, Beaumont 5.
Houston 7, Fort Worth 6.

SOUTH ATLANTIC

	W.	L.	Pct.		W.	L.	Pct.
Jaxville	38	12	.760	Montgom.	23	26	.469
Columbia	34	18	.654	Savannah	24	29	.453
Macon	25	25	.500	Columbus	23	30	.434
Augusta	24	26	.480	Charleston	12	37	.245

FRIDAY'S RESULTS
Columbus 13, Augusta 2.
Macon at Montgomery (ppd., rain).
Savannah 3, Charleston 1.
Jacksonville 2, Columbia 1.

SATURDAY'S GAMES
Augusta at Columbus.
Jacksonville at Columbia.
Macon at Montgomery.
Savannah at Charleston.

AMERICAN

	Won	Lost	Pct.	Behind
New York	31	11	.738	....
Cleveland	25	16	.610	5½
Washington	26	21	.553	7½
Chicago	25	22	.532	8½
Boston	22	23	.489	10
Philadelphia	21	25	.457	12
St. Louis	19	27	.413	14
Detroit	10	34	.227	21½

FRIDAY'S RESULTS
Cleveland 3, Philadelphia 2 (10 innings).
Washington 8, Chicago 4.
New York 5, St. Louis 0.
Boston at Detroit (ppd., rain).

SATURDAY'S GAMES
New York at St. Louis—McDonald (1-2) or Scarborough (1-1) vs. Blyzka (1-2).
Philadelphia at Cleveland—Byrd (4-5) vs. Garcia (5-3).
Boston at Detroit (2)—Nixon (0-1) and Parnell (6-3) vs. Garver (3-5) and Marlow (0-3).
Washington at Chicago—Masterson (3-6) vs. Dobson (4-4).

GEORGIA-FLORIDA

	W.	L.	Pct.		W.	L.	Pct.
Brnswick	32	15	.681	Waycross	22	25	.468
Albany	28	18	.609	Fitzgerald	21	26	.447
Tifton	25	21	.543	Valdosta	20	27	.426
Thmville	25	22	.532	Cordele	14	33	.298

FRIDAY'S RESULTS
Albany at Thomasville (ppd., rain).
Fitzgerald at Tifton (ppd., rain).
Valdosta at Waycross (ppd., rain).
Brunswick 6, Cordele 5.

SATURDAY'S GAMES
Brunswick at Albany.
Waycross at Cordele.
Thomasville at Fitzgerald.
Tifton at Valdosta.

ALA.-FLORIDA

	W	L	Pct.		W	L	Pct.
Pa. City	32	14	.696	Eufaula	19	27	.413
Andisia	28	18	.609	Ft.Wltn	19	28	.404
Graceville	23	23	.500	Dothan	18	29	.383

FRIDAY'S RESULTS
Dothan 4, Ft. Walton 2.
Graceville 8, Eufaula 7.
Dothan 4, Fort Walton 2.
Andalusia at Panama City (postponed—rain).

SATURDAY'S GAMES
Panama City at Andalusia.
Eufaula at Graceville.
Dothan at Ft. Walton.

NATIONAL

	Won	Lost	Pct.	Behind
Milwaukee	28	14	.667	....
Brooklyn	29	16	.644	½
Philadelphia	23	16	.590	3½
St. Louis	24	19	.558	4½
New York	22	20	.524	6
Pittsburgh	16	29	.356	13½
Cincinnati	14	26	.350	13
Chicago	12	28	.300	15

FRIDAY'S RESULTS
Brooklyn 5, St. Louis 4.
Milwaukee 3, Philadelphia 2 (11 innings).
Cincinnati 7, Pittsburgh 4.
New York 11, Chicago 1.

SATURDAY'S GAMES
Chicago at New York—Klippstein (4-3) vs. Hearn (3-4).
St. Louis at Brooklyn—Miller (0-1) vs. Podres (2-2).
Milwaukee at Philadelphia—Wilson (2-3) vs. Drews (2-5).
Cincinnati at Pittsburgh—Raffensberger (1-6) vs. Hetki (1-1).

AMERICAN ASSOCIATION
(Not Including Friday's Games)

	W.	L.	Pct.		W.	L.	Pct.
Kan. C.	27	18	.600	Louisv.	22	21	.512
St. Paul	28	19	.569	Charlstn	21	26	.447
Indianp.	26	22	.542	Colmbus	18	25	.419
Toledo	27	23	.540	Minneap.	16	31	.340

FRIDAY'S RESULTS
Louisville 3, Charleston 1.
Toledo 9, St. Paul 1 (called end four, rain).
Kansas City 7, Columbus 5.
Minneapolis 3-5, Indianapolis 2-7.

GEORGIA STATE

	W.	L.	Pct.		W.	L.	Pct.
Haz-Bax	32	14	.696	Dublin	24	23	.511
Eastman	28	19	.596	Sndrsvil	20	27	.426
Douglas	26	20	.565	Statesboro	18	29	.383
Jesup	25	22	.532	Vidalia	14	33	.298

FRIDAY'S RESULTS
Vidalia 12, Sandersville 4.
Statesboro 12, Haz.-Bax. 9.
Dublin 7, Douglas 6.
Eastman 8, Jesup 7.

SATURDAY'S GAMES
Eastman at Jesup.
Vidalia at Sandersville.
Hazlehurst-Baxley at Statesboro.
Douglas at Dublin.

THE FIFTH SEASON

Ben Schwartzwalder starts his fifth season as football coach at Syracuse University this fall.

Braves Edge Phils On Crandall Single

Spahn Wins, Konstanty Loses 3-2 Battle in Extra Innings

PHILADELPHIA, June 5—(AP)—Catcher Del Crandall scored one run in the third and batted in the winning tally in the 11th Friday night as the league-leading Milwaukee Braves edged the Philadelphia Phillies 3-2.

Crandall's extra inning single sent home pinch runner Jim Pendleton, who took over at first after Sid Gordon had walked. Warren Spahn went the distance for the winners, allowing the Phillies only five well scattered hits and received credit for his sixth win against one loss.

In the 11th with Pendleton on first, Andy Pafko sacrificed the runner to second. Joe Adcock grounded out and Johnny Dittmer was intentionally walked. Then came Crandall's single along the third base line, sending Pendleton home. Spahn grounded out to end the inning.

Milwaukee	AB	H	O	A	Philadelphia	AB	H	O	A
Bruton, cf	5	3	2	0	Ryan, 2b	5	1	5	2
Logan, ss	5	0	0	7	Ashburn.cf	4	0	5	0
M'th'ws.3b	5	1	0	0	Clark, rf	5	1	1	0
Gordon, lf	4	0	3	0	Ennis, lf	2	1	1	0
bPen't'n.lf	0	0	1	0	Tor'son.1b	4	1	14	3
Pafko, rf	4	0	3	0	Hamner.ss	3	0	1	5
Adcock.1b	5	0	13	1	Jones, 3b	4	0	2	3
Dittmer.2b	4	1	2	2	Lopata, c	4	1	3	0
Crandall.c	4	2	8	1	Drews, p	2	0	1	2
Spahn, p	4	2	1	3	aGlav'no	1	0	0	0
					Konst'ty.p	1	0	0	1
Totals	40	9	33	14	Totals	35	5	33	16

a—Grounded into double play for Drews in 8th inning.
b—Ran for Gordon in 11th.

Milwaukee ....001 001 000 01—3
Philadelphia ....010 100 000 00—2

R—Pendleton, Dittmer, Crandall, Ennis, Torgeson. E—Torgeson, Drews, Hamner. RBI—Jones, Mathews, Ennis, Spahn, Crandall. 2B—Torgeson, Spahn, Clark. HR—Ennis. SB—Torgeson. S—Spahn, Ashburn Crandall, Pafko. DP—Jones and Ryan; Jones and Torgeson; Logan, Dittmer and Adcock. Left—Milwaukee 9, Philadelphia 4. BB—Konstanty 2, Spahn 3. SO—Drews 2, Konstanty 1, Spahn 6. HO—Drews 8 in 8; Konstanty 1 in 3. R-ER—Drews 2-1, Konstanty 1-1, Spahn 2-2. Balk—Spahn. W—Spahn (6-1). L—Konstanty (4-3). U—Warneke, Gorman, Donatelli and Conlan. T—2:50. A—16,025.

Black Collars Cards For Bums' 5-4 Win

BROOKLYN, June 5 (AP)—Joe Black flashed some of his 1952 form Friday night, pitching five superb relief innings to protect an early Brooklyn lead as the Dodgers went on to defeat the St. Louis Cardinals, 5-4.

The Dodgers were outhit, 11-6, but wrapped three hits around a costly error by Cardinal third baseman Ray Jablonski to score four runs off loser Joe Presko in the second inning.

Black took over in the fifth inning and pitched shutout ball until the ninth when the Cards pushed over one run on a double by pinch hitter Peanuts Lowrey and a single by Solly Hemus. Red Schoendienst, who had singled in his first two times at bat, then ended the game by rapping into a double play to send the largest crowd of the season, 28,976 fans, home.

St. Louis	AB	H	O	A	Brooklyn	AB	H	O	A
Hemus, ss	5	1	3	5	Gilliam.2b	3	2	1	5
Sch'd'st.2b	4	2	0	3	Reese, ss	4	0	3	4
Musial, lf	4	0	1	0	Snider, cf	4	0	2	0
Bilko, 1b	4	2	8	0	Rob'son.lf	4	0	1	0
Sl'ghter.rf	4	0	2	0	Cam'n'la.c	4	1	4	0
Jabl'ski.3b	4	2	1	1	Hodges.1b	3	0	15	1
Rep'ski.cf	3	0	5	0	Furillo, rf	3	1	1	0
D. Rice, c	4	1	4	0	Morgan.3b	3	1	0	2
Presko, p	3	2	0	1	Roe, p	1	0	0	0
aLowrey	1	1	0	0	Black, p	2	1	0	0
Totals	36	11	24	10	Totals	31	6	27	12

a—Doubled for Presko in 9th.

St. Louis ....101 100 001—4
Brooklyn ....140 000 00x—5

R—Schoendienst 2, Jablonski, Lowrey, Gilliam, Campanella, Hodges, Furillo, Morgan. E—Jablonski, Campanella. RBI—Snider, Bilko 2, Furillo, Morgan 2, Gilliam, Jablonski, Lowrey. 2B—Jablonski, Rice, Gilliam. 3B—Gilliam, Morgan. HR—Jablonski. DP—Morgan, Gilliam and Hodges; Hodges and Reese. Left—St. Louis, 7, Brooklyn 3. BB—Presko 1; Black 1. SO—Presko 3, Roe 1, Black 4. HO—Roe 7 in 4; Black 4 in 5. R-ER—Presko 5-3, Roe 3-3, Black 1-1. HBP—Roe (Repulski). W—Black (5-2). L—Presko (3-5). U—Boggess, Engeln, Stewart and Pinelli. T—2:18. A—28,976.

Gus Bell's Homers Tops Pittsburgh, 7-4

PITTSBURGH, June 5—(AP)—Outfielder Gus Bell, former Pittsburgh Pirate, turned on his old teammates Friday night as he hammered out two home runs and a double to lead the Cincinnati Redlegs to a 7-4 victory.

Cincinnati	AB	H	O	A	Pittsburgh	AB	H	O	A
Hatton.2b	3	0	3	1	Smith.lf	4	0	2	0
bTmple.2b	1	0	0	0	O'Conell.2b	4	2	0	3
Adams.3b	5	3	1	2	Ward.1b	3	1	9	3
Bell.cf	5	3	8	0	Thomas.cf	3	1	0	0
Gngrass.lf	5	1	3	0	Hermnski.rf	3	0	2	0
Klskwsk.1b	4	1	4	0	Atwell.c	4	1	8	0
Marshall.rf	2	0	0	0	Cstigine.3b	0	0	0	0
aBrkwki.rf	2	1	1	0	Pellgrini.3b	2	0	1	0
Seminick.c	3	0	5	1	cAbrams	1	0	0	0
McMilln.ss	4	1	2	2	Cole.ss	3	0	3	6
Weheier.p	4	2	0	1	dAddis	1	0	0	0
					Dickson.p	0	0	0	1
					Bowman.p	1	0	2	0
					eMontem'r	1	0	0	0
Totals	38	12	27	7	Totals	30	5	27	13

a—Struck out for Marshall in 6th.
b—Grounded out for Hatton in 7th.
c—Struck out for Pellagrini in 9th.
d—Struck out for Cole in 9th.
e—Struck out for Bowman in 9th.

Cincinnati ....000 112 201—7
Pittsburgh ....201 010 000—4

R—Adams 2, Bell 2, Greengrass, McMillan, Wehmeier, O'Connell 2, Ward, Thomas. E—O'Connell. RBI—Atwell 2, Thomas 2, Kluszewski 2, McMillan, Bell 3, Adams. 2B—Bell, Kluszewski. 3B—Greengrass. HR—Thomas, McMillan, Bell 2. SB—O'Connell. S—Dickson, Temple. DP—O'Connell, Cole and Ward. LB—Cincinnati 6, Pittsburgh 5. BB—Wehmeer 5, Dickson 1. SO—Dickson 5, Bowman 3, Wehmeier 5. HO—Dickson 6 in 5 innings (none out in 6th), Bowman 6 in 4. R-ER—Dickson 4-4, Bowman 3-3, Wehmeier 4-4. WP—Dickson, Bowman. Winner—Wehmeier (1-2). Loser—Bowman (0-1). U—Dascoli, Secory, Dixon, Goetz. T—2:36. A—12,229.

Gomez Hurls Giants Over Chicago, 11-1

NEW YORK, June 5—(AP)—The New York Giants hammered the Chicago Cubs deeper into the National League cellar Friday with a 14-hit attack that brought them a 11-1 victory before a crowd of 14,515. Ruben Gomez, pitching his first complete game, gave up eight safeties, including an infield single by Ralph Kiner.

Chicago	AB	H	O	A	New York	AB	H	O	A
Baumhlz.cf	3	2	3	0	Wiliams.2b	5	4	5	0
Miksis.2b	5	0	2	5	Dark.ss	6	2	1	2
Fondy.1b	4	2	8	0	Thompsn.3b	4	0	0	1
Sauer.rf	4	2	1	0	Irvin.lf	2	1	1	0
Kiner.lf	4	1	2	0	Rhodes.lf	0	0	0	0
Garagiola.c	4	0	5	0	Lockman.1b	4	3	5	2
Serena.3b	3	0	1	1	Mueller.rf	5	1	1	0
Smalley.ss	4	1	2	2	Thompson.cf	5	1	1	0
Simpson.p	1	0	0	1	Noble.c	3	0	12	0
Lown.p	1	0	0	0	Gomez.p	4	2	1	4
Kelly.p	0	0	0	0					
aMetkovich	1	0	0	0					
bJackson	1	0	0	0					
Baczewski.p	0	0	0	0					
Totals	35	8	24	9	Totals	38	14	27	9

a—Fanned for Kelly in 4th.
b—Grounded out for Simpson in 8th.

Chicago ....000 100 000— 1
New York ....114 200 21x—11

R—Serena, Williams 2, Irvin 3, Lockman, Mueller 2, Noble 2, Gomez. E—Gomez, Smalley. RBI—Thompson, Dark, Mueller, Gomez 2, Wiliams 3, Baumholtz, Thomson, Lockman 2. 2B—Mueller, Irvin, Lockman. 3B—Baumholtz. DP—Smalley, Miksis and Fondy. LB—Chicago 15, New York 12. BB—Lown 1, Kelly 2, Simpson 4, Baczewski 1, Gomez 7. SO—Lown 1, Simpson 3, Gomez 11. HO—Lown 5 in $1\frac{2}{3}$; Kelly 4 in $1\frac{1}{3}$; Simpson 3 in 4; Baczewski 2 in 1. R and ER—Lown 2-2, Kelly 4-4, Simpson 4-3, Baczewski 1-1, Gomez 1-1. HBP—By Gomez (Fondy), by Simpson (Irvin). PB—Noble. Winner—Gomez (1-1). Loser—Lown (1-1).

Sally League

Jacksonville ....100 010 000—2 8 4
Columbia ......000 000 001—1 5 2
LaSalle and Casey; Zieser, Bebber (8) and McConnell.
Augusta ......000 002 000— 2 6 4
Columbus .....710 032 00x—13 12 0
Tappe, Lewandowski (1) and Olari, Cothren (6); Kump and Morgan.
Savannah ......000 000 030—3 5 1
Charleston .....000 100 000—1 9 2
Tranavich, Napales (8) and Minor; Sheppard, Almont (8) and P. Simmons.

CRACKERS

Continued from Page 5

followed with the Lookouts' fourth infield tap. But Phillips calmly disposed of Buck Varner on a game-ending bounder to the mound.

Chattanooga's Don Grate was given the heave-ho by the base umpire, C. P. Burch, in the third, when he dropkicked his cap after being called out at first. Country Brown, playing first, went to center as a replacement for Grate, and Roy Hawes took over at the initial sack.

Gerry Lane (8-8), who has a 2-1 record against his former Atlanta mates, will face Leo Cristante (2-6) in the second game of the series Saturday night. Joe Engel, the Chattanooga Barnum, will put on his Pot O' Silver show before the game.

CRACKER DIARY: Art Fowler has been remanded to the Cracker bull pen, and Manager **Gene Mauch** says the right-hander won't be returned to a starting role until he sheds a few pounds. . . . **Country Brown** prefers a glove instead of a mitt at first base, where he has been operating of late. And, incidentally, Manager **Cal Ermer** says the ex-Cracker has been doing a fine job as an infielder. . . . Chattanooga has a double-header booked Saturday, an afternoon game with the Federal Pen, a night affair with the Crackers. **Ellis Clary,** about ready to step back into the Lookout infield, may toss against the Feds.

Associated Press Wirephoto

HANDLE THIS HAND WITH CAUTION . . . IT EXPLODES

President Eisenhower checks Rocky Marciano's knockout paw

Texas Netter Upsets Second Blue-Gray Foe

Special to The Constitution

MONTGOMERY, Ala., June 5—Young John Hernandez, a University of Texas entry continued his upset march through the Blue and Gray Tennis Championships here Friday as he defeated Les Longshore of Anniston.

It marked the second time this week Hernandez had ousted a seeded player. Earlier in the week he sent Atlanta's Don Floyd to the sidelines.

Action in the men's doubles saw Jim Saunders and Bill Harris, both of the University of Texas, defeat Harvey Jackson, Washington, Ga., and Oscar Mullis, Atlanta, 6-1, 6-2.

ATHLETES 'HONOR' IKE AT WHITE HOUSE FETE

WASHINGTON, June 5—(AP)—President Eisenhower had 44 of the nation's leading athletes to lunch at the White House Friday and then thanked them "for honoring me by coming here."

The hour-and-a-half luncheon was something like a meeting of the Mutual Admiration Society.

"It was the greatest thrill I ever had," said heavyweight champion Rocky Marciano.

"I'm one happy fellow," said baseball's Joe DiMaggio.

"What pep!" exclaimed golfer Gene Sarazen. "If I had one-tenth of it I'd go 72 holes at the National Open and stay right with Ben Hogan."

The luncheon was held as a sort of prelude to the annual congressional baseball game at Griffith Stadium Friday night. The Democrats and Republicans met as usual with the Washington Evening Star's Summer Camp Fund getting the proceeds.

Marciano, decked out in a conservative blue suit, appeared more dazed by his tour of the White House than by any punch any boxer ever hung on him.

The athletes, eight of whom were women, ate buffet style. Eisenhower sat at a table with Sarazen, baseball's Tris Speaker, tennis star Helen Jacobs and Clark Griffith, the 83-year-old owner of the Washington Senators.

Ward and Crosby Take Lumps in French Golf

Air Force Major Upsets Atlantan, 2-1; Only Two Americans Left in Tourney

CHANTILLY, France, June 5—(AP)—Crooner Bing Crosby, the best-known player in the tournament, and young Harvie Ward of Atlanta, Ga., the most consistent golfer, both were knocked out of the French Amateur golf championship Friday.

This left only two Americans in the running for the title.

Crosby was eliminated in the morning round by Leonard Crawley, 49-year-old former British Walker Cup player, 7 and 5.

Ward, former British Amateur champion, lost in a startling fourth-round upset to Maj. John M. Anderson, 38-year-old manager of the Air Force Officers' Club at Wiesbaden, Germany, and a native of Ottumwa, Iowa. The score was 2-1

At the end of the day's play, only Major Anderson and Ernest Arend, Jr., University of Virginia student from Deal, N. J., were left from the original 27-man American entry list.

Arend, who suffers from diabetes and has to nibble on sugar or candy bars while on the course, defeated Guy D'Arcangues of France, in the morning round, 2 and 1. In the afternoon, he defeated Jack Munger of Dallas, Texas, a veteran among the top ranks of American amateurs, 3 and 1.

Anderson won his chance to meet Ward by eliminating Dr. Patrick Kelly of Great Britain, 3 and 1, in the third round. Ward had trimmed Bill Wehnes of Cleveland, 7 and 5, in the morning.

Munger moved into the fourth round with a one-up victory over Georges Baird, Jr., of Old Brooksville, N. Y.

The lone remaining Americans, Arend and Anderson, meet Saturday morning in the quarter finals.

Big League Leaders

NATIONAL LEAGUE

	g.	ab.	r.	h.	pct.
Schoendinst, St. Louis	44	184	35	68	.370
Wyrostek, Philadelphia	31	111	21	40	.360
Ashburn, Philadelphia	39	153	28	52	.340
Greengrass, Cincinnati	39	155	27	52	.335
Mathews, Milwaukee	41	145	32	48	.331

Home Runs—Campanella, Brooklyn, 17; Matthews, Milwaukee, 15; Kluszewski, Cincinnati, 14; Snider, Brooklyn, 9; Bell, Cincinnati, 9.

Runs Batted In—Campanella, Brooklyn, 54; Mathews, Milwaukee, 41; Jablonski, St. Louis, 35; Snider, Brooklyn, 33; Greengrass, Cincinnati, 31; Kluszewski, Cincinnati, 31; Bilko, St. Louis, 31.

AMERICAN LEAGUE

	g.	ab.	r.	h.	pct.
Kell, Boston	38	138	25	48	.348
Vernon, Washington	46	177	29	61	.345
Rosen, Cleveland ...	40	152	24	52	.342
Suder, Philadelphia	36	148	20	50	.338
Mantle, New York .	41	159	40	53	.333

Home Runs—Rosen, Cleveland, 12; Zernial, Philadelphia, 12; Boby, Cleveland, 8; Gernert, Boston, 7; Mantle, New York, 7; Wertz, St. Louis, 7; Kryhoski, St. Louis, 7.

Runs Batted In—Rosen, Cleveland, 37; Mantle, New York, 35; Vollmer, Washington, 35; Dropo, Detroit, 33; Busby, Washington, 29; McDougald, New York, 28; Robinson, Philadelphia, 28.

Southern Leaders

(Including Games of June 4)
Individual Batting

	g.	ab.	r.	h.	Pct.
Triandos, Bir	44	164	34	71	.433
Shearer, Mobile	53	189	37	67	.354
Boguskie, Nash	38	134	21	47	.351
Kerr, Mobile	43	155	29	54	.348
Bright, Memphis	46	157	24	54	.344

Runs Batted In: Boring, Nashville, 42; Senerchia, New Orleans, 41; Shearer, Mobile, 40; Triandos, Birmingham, 40.

Home Runs: Atkins, Little Rock, 12; Harris, Nashville, 11; Lennon, Nashville, 10; Triandos, Birmingham, 10.

Stolen Bases: Davis, New Orleans, 11; King, Little Rock, 9; Whisenant, Atlanta, 7.

Pitching Records

	g.	w.	l.	Pct.	ip.	so.
Harshman, Nash	15	9	1	.900	86	36
Kucab, Bir	13	7	1	.875	93	34
Strahs, Mem	9	5	1	.833	69	43
McCall, LR	9	4	1	.800	54	21
Anthony, NO	20	4	1	.800	34	18

O. B. KEELER DAY

Atlantans Play Golf For Fund

Saturday and Sunday is O. B. Keeler tournament time at Atlanta's many private and municipal golf clubs.

Every year at this time the clubs set up a week end of tournament play at the various clubs honoring the memory of the Atlanta Journal's late O. B. Keeler, world-renown golf writer.

Each player entering his club's special tournament contributes $1 to the O. B. Keeler Memorial Golf Fund, which is used for the promotion of junior and publinx golf in Atlanta. The fund is supervised by Atlanta Golf Association.

Druid Hills started its tournament Friday with a special women's program. The men will compete Saturday and Sunday.

Other clubs taking part in the program are Capital City, East Lake, American Legion, North Fulton, Adams Park, Meadowbrooks, Peachtree, Ansley, Standard Town and Country, Bobby Jones and West End.

McPhee To Wed

PRINCETON, N. J., June 5—(AP)—Frank A. McPhee, all-America end of Princeton University's football team, will be married Saturday night to Miss Jean Marie Coughlin of Houston, Texas.

Terwilliger's Clout Paces Nat Win, 8-4

Second-Inning Grand Slam Moves Senators to Third

CHICAGO, June 5—(AP)—Wayne Terwilliger's grand slam home run in the second inning got the Washington Nationals off to a driving start Friday and they eased to an 8-4 victory over the Chicago White Sox.

The win enabled Washington to take over third place from the skidding Sox, who now have lost five in a row.

The Twig's blast, his second homer of the season, came with two out. On base were Pete Runnels and pitcher Connie Marrero, who had singled, and Eddie Yost, who had walked.

Saul Rogovin, Sox starter-loser, served the home-run ball. It sailed into the lower left-field stands.

The Nationals added another run in the inning on Mickey Vernon's single and Clyde Vollmer's double.

Washington expanded the lead to 7-0 in the fourth inning when another Vernon single, a walk to Vollmer and Jackie Jensen's double accounted for two more runs.

With that bulge, the 38-year-old Marrero survived subsequent none-on home runs by Tom Wright and Sam Mele.

Washington	AB	H	O	A	Chicago	AB	H	O	A
Yost.3b	4	0	2	1	Carsquel.ss	3	0	0	2
Terwlger.2b	3	1	2	2	Rivera.cf	4	0	4	0
Vernon.1b	4	2	8	0	Fain.1b	3	1	10	0
Vollmer.lf	4	2	3	0	Mele.rf	4	1	4	0
Jensen.rf	5	1	1	0	Wright.lf	4	2	3	0
Runnels.ss	4	1	0	4	Lollar.c	4	0	5	0
Busby.cf	4	0	6	0	Fox.2b	4	2	1	3
Grasso.c	4	0	5	0	Krsnich.3b	4	0	0	4
Marrero.p	4	2	0	0	Rogovin.p	1	0	0	0
					aClark	1	0	0	0
					Consuegra.p	0	0	0	1
					bSheely	1	1	0	0
					cPierce	0	0	0	0
					Aloma.p	0	0	0	0
					dBearden	1	0	0	0
Totals	36	9	27	7	Totals	34	7	27	10

a—Struck out for Rogovin in 5th.
b—Singled for Consuegra in 8th.
c—Ran for Sheely in 8th.
d—Flied out for Aloma in 9th.

Washington ....050 200 001—8
Chicago ....000 010 120—4

R—Yost, Terwilliger 2, Vernon 2, Vollmer Runnels, Marrero, Fain, Mele, Wright, Pierce. E—Krsnich, Yost 2, Grasso. RBI—Terwilliger 4, Vollmer 2, Jensen 2, Wright 2, Mele. 2B—Vollmer 2, Jensen. HR—Terwilliger, Wright, Mele. S—Carrasquel, Vernon. LB—Washington 6, Chicago 5. BB—Rogovin 3, Aloma 1, Marrero 1. SO—Rogovin 4, Marrero 4. HO—Rogovin 8 in 5, Aloma 0 in 1, Consuegra 1 in 3. R-ER—Rogovin 7-7, Consuegra 0-0, Aloma 1-1, Marrero 4-2. WP—Aloma. Winner—Marrero (5-3). Loser—Rogovin (2-7). U—Soar, Hurley, Rommel, Berry. T—2:10. A—13,724.

Cleveland Squeaks Past A's in 10, 3-2

CLEVELAND, June 5 (AP)—Pinch hitter Hank Majeski's fly with the bases loaded and none out in the 10th inning gave the Cleveland Indians a 3-2 victory over the Philadelphia Athletics tonight. Larry Doby, who opened with a walk against Carl Scheib, scored the winning run.

Philadelphia	AB	H	O	A	Cleveland	AB	H	O	A
Joost, ss	2	1	2	2	Mitchell.lf	4	1	1	0
Suder, 3b	4	1	2	2	dKe'dy.lf	1	1	0	0
Rob'son.1b	5	2	10	0	Avila, 2b	4	1	5	3
Zernial, lf	5	1	2	1	Doby, cf	4	1	5	0
Philley, rf	4	0	3	0	Rosen, 3b	5	2	0	1
Mich'ls.2b	5	1	0	1	Westl'e.rf	3	2	5	0
McGhee.cf	4	1	4	0	eSimpson	0	0	0	0
Astroth.c	5	1	5	1	Glynn, 1b	3	0	7	1
Kellner.p	3	1	0	4	fMajeski	1	0	0	0
aValo	0	0	0	0	St'ckl'd.ss	4	2	1	3
bFricano	0	0	0	0	Hegan, c	3	1	6	0
Scheib, p	0	0	0	0	Chakales.p	3	1	0	0
Martin, p	0	0	0	0	Hooper, p	0	0	0	1
					Brissie, p	0	0	0	0
					Gromek, p	1	0	0	0
Totals	37	9	c28	11	Totals	38	12	30	9

a—Walked for Kellner in 9th.
b—Ran for Valo in 9th.
c—One out when winning run scored.
d—Ran for Mitchell in 7th.
e—Walked for Westlake in 10th.
f—Flied out for Glynn in 10th.

Philadelphia ....000 000 002 0—2
Cleveland ....001 010 000 1—3

R—Joost, Fricano, Mitchell, Avila, Doby. E—Strickland. RBI—Doby, Westlake, Robinson 2, Majeski. 2B—Doby, Robinson. S—Avila, Glynn, Suder. DP—Strickland, Avila and Glynn. Left—Philadelphia 12, Cleveland 11. BB—Kellner 2, Scheib 2, Chakales 2, Hooper 3. SO—Kellner 2, Scheib 2, Chakales 1, Hooper 1, Gromek 3. HO—Kellner 10 in 8; Scheib 2 in 1 (none out in 10th); Martin 0 in 1-3; Chakales 7 in 6 1-3; Hooper 1 in 2; Brissie 1 in 0; Gromek 0 in 1 2-3. R-ER—Kellner 2-2, Scheib 1-1, Martin 0-0, Chakales 0-0, Hooper 2-2, Brissie 0-0, Gromek 0-0. HBP—Chakales (Philley). W—Gromek (1-0). L—Scheib (1-3). U—Froese, Napp, Passarella and Grieve. T—2:53. A—16,789.

Sherman Car Wins Race

Jack Sherman rolled to the feature victory at the Peach Bowl Speedway Friday night, sweeping around a wreck that halted the race in the 15th lap.

Johnny Sudderth's car stopped dead in the middle of the track on the 15th lap and was lammed into by Fred Israel's racer. Israel's car turned over several times but nobody was hurt and the race was restarted from that point.

Bill Taylor was second in the feature with Tommy Patten third and Bill Hemby fourth.

FIRST HEAT—1. Jack Jackson; 2. Jack Sherman; 3. Billy Allen; 4. Bill Taylor. **SECOND HEAT**—1. Bob Burgess; 2. Ralph Smith; 3. Fred Israel; 4. Bill Hemby. **THIRD HEAT**—1. Mickey Duval; 2. Don Fowler; 3. Johnny Sudderth; 4. Robert E. Lee. **NOVICE FEATURE**—1. M. Burt; 2. David Poole; 3. James Williams. **TROPHY DASH**—1. Israel; 2. Hemby; 3. Burgess; 4. Sherman. **CONSOLATION**—1. Cecil Hicks; 2. Gerald Dukes; 3. Bill Veach. **FEATURE**—1. Sherman; 2. Taylor; 3. Patton; 4. Hemby. Small car special won by Bill Prince.

Sain Wins His Sixth, 5-0, Over Brownies

ST. LOUIS, June 5 (AP)—Veteran Johnny Sain pitched the New York Yankees to a five-hit, 5-0 victory over the St. Louis Browns tonight, the Yanks' eighth straight and the sixth triumph of the season for Sain. Mickey Mantle clubbed his eighth home run with a man on for the major blow of the game.

New York	AB	H	O	A	St. Louis	AB	H	O	A
Martin.2b	5	0	1	3	Groth.cf	4	1	3	0
Collins.1b	4	1	13	1	Young.2b	3	0	1	3
Moren.rf	3	0	0	0	Wertz.rf	1	0	0	0
aBauer.rf	1	0	4	0	Kryhoski.1b	4	1	8	1
Mantle.cf	5	2	2	0	Kokos.lf	4	1	3	0
Berra.c	5	2	3	0	Dyck.3b	4	1	3	1
Woodling.lf	4	3	2	0	Courtney.c	4	0	4	2
McD'gld.3b	2	1	1	1	Hunter.ss	4	0	4	4
Rizzutto.ss	4	0	1	[illegible]	Holloman.p	1	0	1	2
Sain.p	3	0	0	4	Lanier.p	2	1	0	1
Totals	36	9	27	12	Totals	31	5	28	14

a—Walked for Noren in 6th.

New York ....011 030 000—5
St. Louis ....000 000 000—0

R—Collins, Mantle 2, Berra 2. E—Collins, Holloman, Young, Hunter 2, Dyck. RBI—Woodling 2, Mantle 2. 2B—Collins, Berra 2, Dyck, Kryhoski. HR—Mantle. S—Young. DP—McDougald, Martin and Collins; Hunter, Young and Kryhoski; Young, Hunter and Kryhoski. Left—New York 12, St. Louis 8. BB—Holloman 4, Sain 2, Lanier 4. SO—Holloman 1, Lanier 4, Sain 2. HO—Holloman 6 in 4 1-3, Lanier 3 in 4 2-3. R-ER—Holloman 5-4, Lanier 0-0, Sain 0-0. HBP—By Sain (Wertz). Winner—Sain (6-2). Loser—Holloman (2-4).

Associated Press Wirephoto

NELSON'S 71—CHICAGO, June 5—Battling Nelson, one-time king of the lightweights, tastes a piece of birthday cake on his 71st anniversary. The aged ex-champ, who fought three classic battles with Joe Gans, beamed in his hotel room at reports fans are raising a fund to ease his poverty.

BOXING ROUNDUP

Willie Pep TKOs Pat Marcune in 10th

NEW YORK, June 5—(AP)—Wily Willie Pep, back in New York after a 20-month exile, swarmed over staggering Pat Marcune for a technical knockout victory in 14 seconds of the 10th round Friday night at Madison Square Garden. Pep weighed 127¾, Marcune 129½.

Pep piled up a wide early lead, tired down the stretch and then battered the stubborn Coney Island youngster in a furious flurry just before the bell ending the ninth round.

But Marcune staggered from his corner for the 10th to run into another barrage from the 30-year-old Hartford, Conn., veteran. Before further damage could be done, referee Petey Scalzo stepped between them to stop the bout.

Pep dropped Marcune for an eight-count with a beautiful right uppercut in the fifth.

It was a life and death battle in the ninth when Pep came out, with blood streaming from a cut on his left eye, to take a pasting from the fresher Marcune in the early minutes.

A desperation flurry thudded home a series of punches to Marcune's head and body, forcing him to cover and sag weakly in a neutral corner as the round came to a close.

COLUMBUS — Henry (Pappy) Gault, North American bantamweight champ, arrived here Friday for his Monday nontitle bout with featherweight Billy Lima . . . but his mind was elsewhere. Gault is planning an overseas trip—possibly to England—if he whips Lima and shows he can handle the heavier little men.

NEW YORK—Ezzard Charles' brain trust carried its plea for a title fight with Rocky Marciano to the New York State Athletic Commission . . . but got no okay from the commission. Chairman Bob Christenberry of the Commission said it was not the group's job to pick a rival for Marciano, only to see that the champ defended his title against a recognized contender every six months.

SYRACUSE — Billy Graham is favored to whip Carmen Basilio Saturday night for the New York State welterweight championship. Graham hopes to use a victory in the 12-rounder as a springboard to a title fight with world champ Gavilan. Gavilan has beaten Graham three times.

MACON—Al (Kid) McCoy, 148¾, beat out a unanimous judges and referee's decision over Sonny Luciano in a 10-round affair. McCoy of Macon, used a sharp left most of the way to keep Luciano off balance. Luciano, Patterson, N. J., was sent to the canvas in the third by a hard right and a fast left, but bounced right up. He took the compulsory count of nine standing.

TONIGHT WRESTLING TONIGHT
SOUTHERN CHAMPIONSHIP MATCH
DON McINTYRE vs. ART NELSON
NICK CARTER VS. BOBBY LANE and Other Matches
SAT., AUDITORIUM, 8:30 P. M.

feel better, look better, wear Douglas shoes!

When you wear a pair of the handsome new Douglas "Sponge-Step" shoes, it's like walking on soft pillows. The extra comfort feature of these lightweight, buoyant shoes is the "Sponge-Step" cushion insole that reduces the fatigue of walking. But try a pair yourself. Come in today.

Royal Brown Leather and Wheat Nylon Mesh

W. L. Douglas SHOES FOR MEN

9.95

DUNBAR SHOE STORES
66 PEACHTREE ST., N.W.

KEEP COOL with PHILCO

As Low As $229.95

USE PRIOR'S EASY TERMS

PRIOR TIRE CO. Dont Cuss Phone Us!

PEACHTREE and PINE STS. WAlnut 8866

IT'S WIDE OPEN

June Output May Settle Many All-Star Berths for Big Leaguers

By STEVE SNIDER

NEW YORK, June 4—(AP)—Some of baseball's top stars will have to do plenty of hustling this month to bag starting jobs in the annual Major League All-Star game at Cincinnati July 14.

Old reliables like Stan Musial of the Cardinals and Ferris Fain of the White Sox may be shoo-ins on past performances, regardless of their slow getaways, but Hank Sauer of the Cubs, Gil Hodges of the Dodgers, Yogi Berra of the Yankess and Larry Doby of the Indians are likely to need a big batting spurt to put them in the starting lineups.

Both Musial and Fain are shaking their slumps.

With nearly six weeks to go before all-star time, and considerably less than that for the balloting, first base in the National League and catching in the American League are wide open for a hot hitter to "steal" the all-star slot.

Hodges, once hailed as the NL's best first baseman, has has shown an occasional sign of shaking the prodigious slump that gripped him in the final weeks of 1952 and made him a helpless, hitless giant in the World Series against the Yankees.

Stan Musial

Ferris Fain

Whitey Lockman of the Giants may be a fulltime outfielder at voting time. Ted Kluszewski of the Reds might make it at first on the strength of his home run punch.

Berra got off to a slow start in defense of his reputation as the American League's best catcher.

The National League's best bets at the moment are catcher Roy Campanella of the Dodgers, second baseman Red Schoendienst of the Cardinals and third baseman Eddie Mathews of the Braves.

Outfielder Mickey Mantle and shortstop Phil Rizzuto of the Yankees are good bets in the American League. Third base has two potent contenders in George Kell of the Red Sox and Al Rosen of the Indians, both powdering the ball at a terrific pace.

The managers—Casey Stengel of the Yankees and Chuck Dressen of the Dodgers—have their pick of the pitchers. If they made the choices right now there'd be trips to Cincinnati for Robin Roberts of the Phillies, Max Surkont of the Braves, Gerry Staley of the Cards, Mel Parnell of the Red Sox, Early Wynn of the Indians and Allie Reynolds of the Yankees.

Associated Press Wirephoto

MOWED DOWN—ABINGTON, Pa., June 5—Curt Simmons, Philadelphia Phillies pitching star, is treated in hospital by nurse Mrs. George Burnett after his left foot was gashed severely by a power lawnmower. The southpaw will be out at least three weeks.

Parker a Houdini? Georgia Won't Argue

Ace's Touch Still Good As Duke Confounds Odds

By EDWIN POPE

Duke folks have long maintained that there is magic in the touch of Clarence (Ace) Parker. A thunderstruck Georgia baseball team was willing to agree Friday.

Early Thursday, before the finals of the NCAA District 3 clambake at Charlotte, not even the hottest-blooded Devil partisan offered a worn dime for Parker's players' chances.

CHAPEL HILL, N. C., June 5—(AP)—Duke and Georgia each placed three men on the NCAA District 3 baseball team nominated for all-America consideration. The selection: 1B—Bill Werber, Duke; 2B—Harry Lee Lloyd, UNC; SS—Reggie Andrews, Georgia; 3B—B. B. Hopkins, Tennessee; LF—Jack Reed, Ole Miss; CF Al Spangler, Duke; RF—John Clifton, Georgia; C—Jerry Marchand, LSU; P—Al Parrish, Georgia, and Joe Lewis, Duke.

So Duke, needing a sweep for the title and a spot in the College World Series at Omaha next week, strode out swinging, knocked the initiative out of the Bulldogs and bagged the crown on 9-1 and 11-3 victories.

Georgia's classic collapse for 12 errors in the windup doubleheader was traceable to pregame overconfidence, then complete demoralization when the infield seams cracked.

But how could Parker, one of the few athletes ever to play both big-league baseball and pro football, calculate the amazing performances of two pitchers who had worked less than 20 innings between them all year?

Sophomore Dick Kreutzer was wild and ineffective in four innings the night before. Parker told him, "You can do it, Dick," and Dick did it — a three-hit opener.

Soph Gerry Snyder had never before pitched in a college varsity game. When Parker told him to start Friday's nightcap, Snyder gasped, "Who, me?" So he befuddled the Bulldogs on six hits.

Biggest Georgia disappointment was shortstop Reggie Andrews. After two days' play, the Macon sophomore had a pack of pro scouts frothing at their checkbooks. Then he froze for five errors in the last two games and left the series with a two-for-15 hitting chart.

Only high-spirited Hoss Hall and slump-busting John Douglas were sharp at the plate over the whole haul. Hall tripled twice and doubled twice in 14 trips. Douglas homered, tripled, doubled and singled in 16 times up.

The tournament was played in relative privacy, the three-day draw totaling about 4,000. Georgia attracted that many for one Southeastern Conference playoff with Mississippi State at Athens. So the meet probably is headed out of Charlotte.

Eight Georgia seniors played out the string there. Those who fashioned the finest Bulldog record in 45 years—26 victories and seven losses—and won't be back include pitchers Jack Roberts and Phil Colaiacovo, second baseman and captain Nathan Williams, outfielders John Clifton, John Marshall, Don Parr and Zeke Bratkowski (who'll graduate in December) and catcher Hall.

VERSATILITY PLUS—ALL-STARS HAVE IT

Fifteen Ace Hurlers at Disposal Of Butts, Dodd in Lighthouse Tilt

By CHARLIE ROBERTS

One cannot detect it by checking the rosters, but North and South coaches for the fourth annual Lighthouse for the Blind high school All-Star baseball game can call upon at least 15 pitchers, if necessary, at Ponce de Leon Park next Friday night.

Five of Georgia's finest senior hurlers have been named to each squad, but three other North team selectees and two on the South's 16-player roster also have helped hurl their teams to impressive season records.

Putnam County's husky Marshall Young, who will play first base for the North squad of Wally Butts and Billy Henderson, compiled a 9-0 pitching record for Bill Bomar's Eatonton club despite the fact he is regarded as a better initial sacker because of his .424 batting average and seven home runs.

Should Butts and Henderson run short of hurlers—a very unlikely eventuality—they also can beckon to shortstop Lane Akers or catcher Mike Eason. Both were among the Atlanta City League's more able hurlers, Akers for Bass, Eason for Northside.

South coaches Bobby Dodd and Jim Luck could do worse than to call upon outfielder Mike Spence for mound duty. The 5-11½ right-handed Macon Lanier centerfielder has doubled in pitching brass for three years and lost only two games over that span. His .367 stick keeps him chasing flies when another capable hurler can be found.

Thomasville shortstop Doug Binion, whose .562 batting mark is the highest of all Lighthouse game selectees, hurled a masterful game and won the opening game of the year for Coach Erskine Mills' nine.

Versatility, in fact, is a general thing with these two star-studded squads that will play in the annual classic, sponsored by the Lions Clubs of Georgia and The Atlanta Constitution.

Most versatile player of all perhaps is Norcross hurler Ray Garmon who will perform for the North. He's played every position on the team except catcher. The six-foot 160-pounder usually plays center-field when not hurling, batted .460 and bangs the long ball.

Rome third baseman Don Traylor is a top-flight shortstop as well and plays outfield for a strong Textile League team. Outfielder Toppy Vann of Rossville is regarded by some as the best catcher in the state. Outfielder Doug Thames of Fairburn's Campbell is really more at home at first base.

Three other North pitchers, all very good hitters and with speed afoot, play the outfield when not pitching. These are Bud White of Lindale's Pepperell, Lithonia's Donnie Reagin and Ringgold's Jack Jay. The latter throws left but hits right.

Other North flinger, Clarkston's Billy Armistead, plays either first base or the outfield when not on the mound.

Charlie Walton, a South hurling selectee from Lumpkin's Stewart County nine, was a shortstop for three years before becoming one of the state's better flingers this season. He has smashed enemy hurling for a .453 average over a four-year span.

Duane Grice, Richmond Academy's star second-sacker, was a brilliant center fielder until this year. Bobby Callaway, the catching crackerjack from Sparta, is a spare-time outfielder. Raburn Waters, pitching whiz for Sylvania's Screven County, is a powerful hitter and outfielder.

Staff Photo—Bill Warren

LIGHTHOUSER SEEKS NEW FIELDS TO CONQUER

Russell's Ronnie Jones Won Greater Atlanta MVP Award

'Bama Star Signs

REGINA Sask., June 5—(AP)—The Saskatchewan Roughriders of the Western Inter-Provincial football union announced Friday the signing of John Wozniak, a former lineman on Brooklyn, New York and Dallas professional teams. He is a former University of Alabama star.

Barons Gain 'Life,' Stomp on Vols, 9-5

Travelers Cop 10th in Row, Wallop New Orleans, 11-2

By BILL FERGUSON
United Press Sports Writer

Loop-leading Birmingham rolled over Nashville, 9-5, Friday night after Vol catcher Rube Novotney tipped George Moskovich's bat to ignite a four-run Baron rally.

The pace-setters rang up the winning margin in the fifth inning after what appeared to be the final out when Moskovich had flied to right field.

However, the plate umpire said Novotney ha dtipped Moskovich's bat and the Baron outfielder was given first base. After that the pace-setters flew into Vol Tony West for four runs before he could manage the third out.

The Barons needed the win to keep their three and one-half-game loop lead over second-spot Little Rock. The hard-pressing Travelers won their 10th straight by beating New Orleans, 11-2.

Little Rock cashed in on 10 hits while little Verne Williamson silenced Pel bats with five blows. New Orleans tried four pitchers to change the tide.

Mobile banged out 13 hits, but the Bears had to go 12 innings to drop Memphis, 5-4. Jim Melton went all the way for Mobile, scattering nine hits. Floyd Fogg accounted for two of the Chick scores with a homer in the sixth.

Nashville	AB	H	O	A	Birmingham	AB	H	O	A
Cosmid.,2b	4	1	2	0	Herbert,3b	5	0	0	2
Gentry,cf	5	2	2	0	Kline,ss	4	2	3	0
Boring,3b	4	1	0	2	Siebern,cf	3	1	3	0
Taylor,rf	4	0	2	0	Triandos,1b	5	1	12	2
Novotney,c	2	0	7	2	Moskov.,2b	3	1	1	3
Pottenger,c	1	1	1	0	O'Brien,lf	4	3	2	0
Harris,1b	4	0	6	0	Tellinger,rf	3	2	1	0
Gardner,ss	3	1	2	1	Smith,c	3	1	4	0
Pavlick,lf	0	0	0	0	Robbins,p	0	0	1	0
Lennon,lf	4	1	2	0	Crowder,p	4	0	0	1
West,p	3	1	0	1					
aBoguskie	1	0	0	0					
Totals	35	8	24	6	Totals	34	11	27	8

a—Grounded out for West in 9th inning.

Nashville ..... 220 000 010—5
Birmingham ..... 400 040 10x—9

R—Cosmidis 2, Gentry, Pottenger, West, Kline 2, Seibern 2, Triandos 2, Moskovich 2, O'Brien. E—Lennon, Novotney, Boring. RBI—Gentry 3, Taylor, Pollenger, Eiebern, Moskovich 2, O'Brien 2, Tellinger 2, Smith. 2B—West, Moskovich, O'Brien. 3B—Kline. HR—Gentry, Pottenger. DR—West, Novotney and Harris. Left—Nashville 6, Birmingham 7. SO—West 6, Robbins 1, Crowder 1. BB—West 4, Robbins 3. HBP—West (Kline). H—Off Robbins 2 in ⅔ inning. Winner—Crowder (4-2). Loser—West (2-1). U—Welaj and Delmore. T—2:15. A—2,042 (paid).

Little Rock	AB	H	O	A	New Orleans	AB	H	O	A
King,cf	4	2	6	0	Smith,ss	4	1	3	5
Linhart,rf	4	1	2	1	Davis,lf	4	0	1	0
Jaska,3b	5	1	1	1	Henley,cf	4	0	3	1
Atkins,1b	5	3	8	1	Senerchia,3b	4	0	0	4
Simpson,cf	4	0	1	0	Beitter,2b	4	0	0	5
Bullard,ss	5	1	4	2	Clay,rf	4	2	2	0
Otey,2b	3	1	1	3	Grunwald,1b	3	1	16	0
Ryan,c	3	1	3	0	Brookey,c	3	1	2	1
Williamsn,p	2	0	1	2	Sipple,p	0	0	0	1
					Garber,p	0	0	0	0
					Gibb,p	0	0	0	0
					Purkey,p	1	0	0	0
					aKlein	1	0	0	0
Totals	35	10	27	10	Totals	32	5	27	19

a—Grounded out for Sipple in 5th.

Little Rock ..... 300 026 000—11
New Orleans ..... 000 020 000— 2

R—King 2, Linhart, Jaska, Simpson, Bullard, Otey 2, Ryan 2, Williamson, Clay, Grunwald. E—Bullard, Davis. RBI—Atkins 3, Simpson, King 2, Jaska, Brookey, Klein, Ryan, Williamson, Linhart 2. S—Williamson. DP—Beitter, Smith and Grunwald. Left—Little Rock 4, New Orleans 4. BB—Sipple 3, Williamson 1, Garber 2, Gibb 1. SO—Purkey 1, Williamson 3. HO—Sipple 5 in 5 innings, Garber 2 in no innings, Gibb 2 in 0. Loser—Sipple. U—Strochia and Skillin. T—2:23.

Staff Photo—Floyd Jillson

MRS. ROBERT GIVENS TAKES EAST LAKE TITLE

Champ Defeats Mrs. Larry Martin (R) on 20th Hole

Cardinals Work With Dothan Club

ST. LOUIS, June 5—(INS)—The St. Louis Cardinals announced they have added the Dothan, Ala., club of the Alabama-Florida League to their minor league farm system, already the most extensive in the major leagues.

The Red Birds said they signed a working agreement with the Class D team, which becomes the 17th club in the Cardinal chain. Eight of these are Class D.

Sara Lewis Hurls Lorelei Victory

The Loreleis' Sara Lewis shut out the Tomboys Friday night, 2-0, in a battle of unbeaten girls teams at Piedmont Park. No batter reached third as Lewis gave up but three hits.

Baton Rouge, La., another unbeaten girls team, comes in Saturday night for a doubleheader with the Loreleis at Capitol Homes at 8.

Santee Slices Mark in Mile

COMPTON, Calif., June 5—(AP)—Wes Santee of Kansas bettered the American mile record Friday night with a time of 4:02.4 in disposing of an international field and Southern California's Parry O'Brien again better the world shot put mark with a heave of 59 2⅜ inches.

Santee made a show of the field in beating, among others, Denis Johannson of Finland and Gaston Reiff of Belguim.

His time beat the record of 4:05.3, set by Gunder Haag in 1945.

The 20-year-old aKnsas boy was timed at 1:57.2 for the final half-mile.

Johannson was clocked at 4:05.7.

IN OVERTIME

Givens Wins East Lake Links Title

By JIMMY MANN

Mrs. Robert Givens knocked in a 22-foot putt on the 20th hole Friday to defeat Mrs. Larry Martin 1-up for the East Lake Women's Club championship.

It was a sudden complete switch to a match that had gone 19 holes on a nip and tuck basis. Mrs. Martin had the advantage on the final hole.

Her second shot to the par-four green was just inches off the left side. Mrs. Givens' approach had left her 10 yards short of the green with another 15 yards of putting surface to cover. She chipped 22 feet short setting the stage for the match-ending putt. Mrs. Martin putted her ball seven feet past the hole and failed to drop the tricky jab that would have sent the players into the 21st hole.

In the championship consolation flight Mrs. William Oliver bested Mrs. Asa Candler, 4 and 3.

Mrs. M. E. Henley downed Mrs. T. H. Branch, 6 and 5, for the first flight crown.

Kent Crew Competes

KENT, Conn., June 5—(AP)—Kent School's crew will compete in the Royal Henley Regatta on the Thames River early in July, and will sail for England on June 17, the Rev. John O. Patterson, rector and headmaster, said Friday.

Amateur Baseball

SATURDAY'S SCHEDULE

SCOTT LEAGUE—Lockheed at Clarkdale, Forest Park at Acworth.

CITY LEAGUE—Smyrna at Fort McPherson, Scottdale at Milstead, Spring Street Vols vs. Simmons Co. at Glenn Field; Powder Springs at Sandy Springs.

SOUTHERN LEAGUE—Shurbutt Service vs. Fairburn VFW at Ben Hill, Bankhead Cleaners vs. Lakewood Boys Club at Center Hill, Gordon St. Baptist vs. Delta Airlines at Mozley Park, Russell Service vs. Post 147 at Stonewall.

SUNDAY'S SCHEDULE

GEORGIA LEAGUE—Grant Park Aces vs. Atlanta General Depot at Grant Park (2 games); Shurbutt Service vs. Fair Oaks at Due West, Jackson Lean at Bolton.

CREST LEAGUE—Morrow at Candler Park, Sterling Jewelry at Piedmont Park, Buckhead vs. Sylvan Hills at Perkerson Park.

WEST GEORGIA LEAGUE—McIntosh at Turin, Grantville at Raymond, Welcome All Baptist at Fairburn, Sargent at Franklin.

NORTH ATLANTA LEAGUE—Roswell at Chamblee, Doraville at Tucker, Dunwoody at Duluth.

SOUTHEAST LEAGUE—Northwest Travellers vs. Bishop Brothers at Kirkwood, Kraft Foods at Bethel, Southeast Hawks vs. Brownsville at Glenhaven, Union vs. Southwest Travellers at Piedmont Park.

FLINT RIVER LEAGUE—Tell vs. International Paper at South Fulton Park, North Clinton at Riverdale, East Point Cubs at Welcome All.

Rawls' 71 Stretches Golf Margin

READING, Pa., June 5—(AP)—Posting her second straight subpar round, a one-under 71, Betsy Rawls, the golfing precisionist from Spartanburg, S. C., drew farther away from the field Friday as the Women's Eastern Open tournament at the Berkshire Country Club reached the half-way mark.

With 36 holes remaining—18 Saturday afternoon and 18 on Sunday—Miss Rawls, who set an Eastern Open single-round record of 68 Thursday, has used up only 139 strokes thus far. She holds a nine-stroke advantage over Beverly Hanson, Indio, Calif., who matched her Thursday's 74 Friday. Miss Rawls won this tournament a year ago here and Miss Hanson was the 1951 champion.

Tied at 149, 10 strokes off the pace, are Betty Jameson, San Antonio, Texas; Jackie Pung, Glasgow, Ky., and Alice Bauer, Sarasota, Fla. In the 150 bracket are Peggy Kirk, Ponte Vedra, Fla., and Patty Berg. The latter won the Eastern Open in 1950.

Betty MacKinnon from Dallas, Texas, skyrocketed to a 79 Friday after matching par-72 figures in the first round for a 36-hole tally in 151. Trailing, in order, are: Betty Hicks, Long Beach, Calif., 75-78—153; Marilynn Smith, Wichita, Kan., 80-74—154, and Louise Suggs, Atlanta, Ga., 76-79—155.

Betty Fehl and Ellen Gery, Reading's two outstanding amateurs, head the simon-pure contingent with 159s.

Second round summaries: Besty Rawls, 68-71—139; Beverly Hanson, 74-74—148; Betty Jameson, 72-77—149; Jackie Pung, 73-76—149; Alice Bauer, 74-75—149; Peggy Kirk, 77-73—150; Patty Berg, 77-73—150; Betty MacKinnon, 72-79—151; Betty Hicks, 75-78—153; Marilynn Smith, 80-74—154; Louise Suggs, 76-79—155; Bonnie Randolph, 78-79—157; Marlene Bauer, 78-80—158; x-Betty Fehl, 77-82—159; x-Ellen Gery, 78-81—159; Betty Bush, 81-78—159; x-Ann Breault, 83-79—162; x-Greta Leone, 85-80—165.

x-Denotes Amateur.

Solunar Fishing Guide

By JOHN ALDEN KNIGHT

The Major Periods are shown in boldface type. Those begin at the times shown and last for an hour and a half or two hours thereafter. The Minor Periods, shown in regular type, are of somewhat shorter duration.

June	Day	Minor A.M.	Major A.M.	Minor P.M.	Major P.M.
6	Saturday	1:15	7:30	1:40	7:50
7	Sunday	2:05	8:20	2:30	8:45
8	Monday	3:00	9:15	3:25	9:45
9	Tuesday	4:00	10:45	4:25	10:45
10	Wednesday	5:00	11:15	5:25	11:45
11	Thursday	6:00	.....	6:25	12:15
12	Friday	6:55	12:40	7:20	1:10
13	Saturday	7:50	1:35	8:10	2:00
14	Sunday	8:40	2:25	9:00	2:50
15	Monday	9:25	3:10	9:45	3:55
16	Tuesday	10:10	3:55	10:25	4:15
17	Wednesday	10:50	4:35	11:05	4:55
18	Thursday	11:30	5:15	11:45	5:35
19	Friday	.....	5:55	12:10	6:15
20	Saturday	12:25	6:35	12:50	6:55
21	Sunday	1:05	7:20	1:35	7:40
22	Monday	1:50	8:05	2:20	8:30

SPORTS IN BRIEF

Scores Soar in Open Warmups; Kiner Seen as Aid for Hank

Condensed from Wire Reports

If the Oakmont course is any tougher than the Pittsburgh Field Club, it's going to be mighty tough. And officials of the course at which the National Open will be played next week are trying to make the Oakmont layout even more difficult.

Oakmont bigwigs want to furrow the traps on their course to make it even harder for anyone to break par (37-35—72) . . . something that has never been done in competition. However, the U. S. Golf Association, which has the final say, is inclined to go easy on the golfers and nix the toughening-up proposal. They will make the decision later.

Meanwhile, four of the top open entries Friday tested the Pittsburgh Field Club course, where half the qualifying for the Open will take place. Entries shoot 18 there and move over to Oakmont for another round to see who makes the final field.

The foursome was terrific, the scores were not. Sam Snead shot a 73, Cary Middlecoff a 77, Lloyd Mangrum 77 and Ben Hogan was over par and didn't reveal his score. Home pro Lew Worsham shot a 76.

American pros broke even in three four-ball, best-ball matches with Canadian golfers to mark the opening of a three-day team match at Montreal. Only American winners were Ted Kroll and Tommy Bolt.

Pete Castiglione, Pittsburgh third baseman, was injured—not seriously—Friday night when he was struck by a bat that flew from the hands of teammate Toby Atwell. Castiglione was hit in the groin in the first inning of the Bucs' game with Cincinnati.

Larry Siemering, former pro player and college coach now working as assistant plant manager for a fertilizer company, said he may become an assistant coach with the Washington Redskins' star quarterback, Eddie Skins' star quatrerback, Eddie LeBaron, at the College of the Pacific and later coached at Arizona State College. He played with the Skins in 1936-37.

Mrs. Esther duPont Weir's Royal Vale is top-weighted among 11 entries in the Brandywine Handicap at Delaware Park Saturday. . . . Sun David won the Villa Park Purse on the Lincoln Fields program at Hawthorne. . . . Calumet Farm's entry of A Gleam and Jenny Lee heads the field for the $25,000 Vanity Purse at Hollywood Park Saturday.

The dirt track auto racing circuit gets under way Sunday when the nation's top drivers compete in a AAA-sanctioned 100-miler in Milwaukee. With Bill Vukovich and Art Cross, one-two finishers in the Indianapolis 500, missing, Sam Hanks rates as top man.

Manager Phil Cavaretta of the Cubs is certain that the acquisition of Ralph Kiner will take the pressure off slumping Hank Sauer and "get the club in the habit of winning again." Cavarretta said Sauer would bat fourth with Kiner following. Kiner will play left field, he added, Sauer right.

Oddmakers have tabbed the Epsom Derby a race for England's nobility. Top favorites are Aureole, owned by Queen Elizabeth II, and Pinza, to be ridden by Sir Gordon Richards. Race, with 29 in the field, takes off in its 174th running Saturday.

BASEBALL
SILVER NITE TONITE 8:15 P. M.
Atlanta Crackers vs. Chattanooga Lookouts

Worried About Your Car?
A trade with us will help
CHICK BARRON, Inc.
USED CAR DEPT.
CY. 5109
CY. 5922

Americans Best Bottled in Bond BUY
STILLBROOK
STRAIGHT BOURBON WHISKEY
100 PROOF BOTTLED IN BOND
DISTILLED AND BOTTLED BY AMERICAN DISTILLING CO., INC., PEKIN, ILL.

Cold! Cold! Cold!
Falstaff-Hudepohl Cooks-Old Dutch
BEER
Case, $3.92
6 for 98c
No Deposit
GREEN'S PACKAGE STORE
739 Ponce de Leon
(1 Block Past Sears)

RING the BELL!

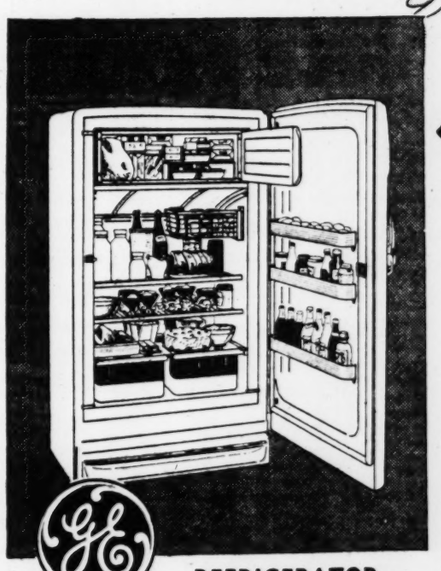

for big, valuable prizes!
WIN This New G-E Refrigerator
with Automatic Defrost and Roto-Cold
Nothing to buy, costs nothing to enter—and it's really fun! Stop in today—you may be very lucky! Free gift for every homemaker! Contestants must be residents of Atlanta, Ga., 21 years of age, and over.

FOUR G-E REFRIGERATOR PRIZES
Four big, new G-E Automatic Defrost Refrigerators with new Roto-Cold to be given away during the contest period which ends June 30, 1953—plus handsome prizes every day to everyone who rings the right bell.

REFRIGERATOR
Model LD-87K 8.7 cu. ft.
Retail Value $349.95
COME IN FOR FULL DETAILS OF THE CONTEST
LAKEWOOD APPLIANCE CO., INC.
1671 Jonesboro Rd., S. E.—LA. 6077
AUTHORIZED DEALER GENERAL ELECTRIC APPLIANCES

Associated Press Wirephoto

JANE RUSSELL REWARDS TOP JET ACE—HOLLYWOOD, June 5—This is what you can get when you shoot down 16 Communist MIG jet planes to become America's No. 1 jet ace—a kiss from Jane Russell. Capt. Joseph McConnell Jr. of Apple Valley, Calif., is somewhat abashed as he gets it while his wife hangs onto his arm as a steadying influence.

Error Held Possible in AF Slash

Wilson Lists Study by Staff

Continued From Page 1

for Vandenberg but said that "I may know a few things that he doesn't," because of decentralization and departmentalization in the military.

In his Sioux City speech, before the Iowa State Bar Association, Wilson said the U. S. Air Force is the "strongest" in the world and will become even more powerful under the administration's new defense budget.

This statement apparently put him at direct odds with Vandenberg, who told a Senate committee in Washington that this country has "a second best air force."

Wilson coupled a defense of his military spending plans with a warning that there should be no let-up in the defense drive if a truce is reached with the Communists in Korea.

He said America now has the "finest trained and best equipped armed services" that it has ever had except in wartime, adding that "under our present plans this military strength will continue to increase."

"Even if a truce in Korea is finally achieved, the fundamental danger is not passed," Wilson said.

Wilson asserted that the administration's defense program is "sound" and the money being requested is "sufficient."

Vandenberg, retiring Air Force chief of staff, told a Senate military appropriations subcommittee that the $5,000,000,000 cut in Air Force funds was protested all the way during preparation of the budget. But he said it was handed to the Air Force as "a sort of final directive."

LEMAY MESSAGE

Involved is a proposal by the President and Wilson to hold the air arm to 120 wings by the end of 1955 instead of the 143 wings proposed by ex-President Truman, there are now 103 wings.

Vandenberg said he has received a wire from General LeMay, Strategic Air Force leader, protesting the cut as an "extension of the calculated risk to a point where it may be no longer acceptable to the security of the United States and its Allies."

The administration proposal would hold expansion of LeMay's strategic force to 52 wings instead of the original 57. There are 30 heavy bombers or 45 medium bombers in a wing. LeMay's bombers would have the job of carrying any war to the enemy.

NO PARTICIPANTS

Senator Smith (R-Me) told Vandenberg: "My impression at this time is that the joint chiefs of staff were ignored and given no voice in the formulation of the budget."

Vandenberg in his third day on the stand thanked Mrs. Smith and agreed that the chiefs "had not been the participants in the formulation of this budget." He said the JCS had no idea of its effects until 10 days after it was approved.

He said he could not have protested a military budget approved by the National Security Council on April 29 because "anything I would have said at that time would have been a pure guess. It would have had very little weight because no one knew what they were talking about."

Associated Press Wirephoto

RESCUE CREWS AND FIREMEN BATTLE BLAST FLAMES

Flames Pour From Wreckage After Explosion Heard Several Miles

Use of Visiting Teachers Defended Before Committee

Employment of supervisors and visiting teachers in Georgia's public school system was vigorously defended before a state legislative committee Friday by W. E. Pafford, State Department of Education official.

Employment of the supervisors and visiting teachers has been criticized several times at sessions of the Senate-House committee investigating education costs.

"You can't work effectively and economically without supervision in education any more than an industrial firm can," Pafford told the legislators.

Pafford said, however, that one suggestion has been made that the duties of visiting teachers and supervisors might be combined in an economy move. There are 81 white and 93 Negro instructional supervisors in Georgia now, he said.

The Education Department official declared he believed the supervision system definitely had resulted in a better school program.

Counties are authorized to employ one supervisor for each 40 teachers, he said, although not all counties have supervisors.

Rep. W. T. Bodenhamer of Tift County, executive secretary of the committee, suggested supervisors be paid by local systems instead of by the state.

W. German Solons Initiate Purge On Sweater Girls

BONN, Germany, June 5—(AP)—The sweater girl and the peek-a-boo blouse girl are under fire in the West German Parliament.

Some of the secretaries also have received orders to go easy with lipstick and rouge.

The manager of the Parliament Building's two restaurants said he had received orders from a committee of the lower house to make his waitresses stop wearing tight sweaters and peek-a-boo blouses or fire them.

An inside source said the instigators of the purge were some older women legislators.

Rhee Demands Pact Or Permit To Fight

Continued From Page 1

never made any proposal concerning the truce agreement and that now, for the first and last time its minimum conditions for a truce would be made known.

The letter to Eisenhower proposed that, although it would be preferable to have the UN fighting at its side, the Korean government would agree "at our risk" to have Allied forces and Chinese Communist forces simultaneously withdrawn from the peninsula.

THREE CARDINAL POINTS

The condition was made, however, that in advance of the withdrawal a mutual defense pact between the U. S. and the Republic of Korea be signed. This defense pact would have to include three cardinal points:

1. In case the Korean peninsula is attacked by any nation or nations, American participation will be instantaneous and automatic.

2. The air and naval forces of the United States should remain where they are pending a buildup of their Korean counterpart to an adequate degree.

3. Supplies of arms and ammunition and other logistical materials will be given Korea with a view to building up its military power to the extent of dispensing with United States personnel in action in Korea.

GIST OF REMAINDER

In gist, the remainder of the letter reads:

"If this counterproposal is not acceptable to the other parties we must be allowed at least to continue fighting. We can no longer survive a stalemate of division."

One high ROK government official said, "Briggs and Clark have come to sell their ideas, not buy ours."

Acting Prime Minister Pyun Yung Tai perhaps put the nation's point of view most dramatically. "After fighting for almost three years in Korea, after thousands upon thousands of people have been killed and the country has been destroyed, the United Nations has lost the war."

LIKENS SITUATION TO U. S.

He added that perhaps the American people could understand their predicament under the proposed armistice more clearly if they would picture their own country split in two, with foreign Communists occupying half of it and Communist agents circulating among and threatening American prisoners who did not want to go back to the Communist side of the country.

Quietly he said his country would resist to death any efforts to enforce an unacceptable armistice on Korea.

"We will resist by arms the landing of Indian custodial troops. If United States arms are used against us that will be a real tragedy."

"My country is lost," Pyun said. "Our destiny is sealed. A truce agreement will be signed at Panmunjom and the president's letter to Eisenhower will be to no avail. We are trapped. My dreams of a free country of my own are ended."

U. S. Erases 3 of 4 Czech Restrictions

By WALTER H. WAGGONER

New York Times News Service Special to The Atlanta Constitution

WASHINGTON, June 5—The State department disclosed Friday the lifting of three of the four trade and travel restrictions imposed against Czechoslovakia following the arrest and imprisonment of William N. Oatis.

Oatis, an Associated Press correspondent, was released on May 15, more than two years after his arrest on what the United States called "trumped-up" charges of spying against the Prague regime.

After Oatis' release last month, the State department declared that "one of the obstacles" to better United States-Czechoslovakian relations had been removed.

With apparent reluctance, the State department revealed Friday that three of the four restrictions had already been erased. The action means that:

1. Consular invoices essential to normal shipment of Czechoslovakian goods to the United States will again be certified. Refusal of U. S. officials in Prague to sign such invoices cut off about 95 per cent of all Czech trade with the United States and cost Prague an estimated $20,000,000 a year.

2. U. S. shippers may now apply for export licenses to send nonstrategic goods to Czechoslovakia.

3. U. S. citizens will now be allowed to travel to Czechoslovakia on legitimate business.

Fireworks Plant Blast Kills 4, Injures 75

Continued From Page 1

An eight-foot steel beam was found a block and a half away.

The four known dead were found in the wreckage of a small cottage which stood only 20 feet from the warehouse. All four were burned practically beyond recognition.

Three were of the same family. They were Mrs. Jean Walton, 25, and her two children, John Jr., 2, and Cathy, 4. The fourth was a neighbor, Mrs. Jessie Jean Barziza, 22.

NEAR COLLAPSE

The husbands, John A. Walton and Gurnade M. Barziza, 24, were near collapse at a hospital. Walton is a department manager at a clothing store, Barziza an auditor at a downtown hotel.

The injured were rushed to four hospitals. Most were treated for minor burns, cuts and bruises. Onl a few were reported to be in serious condition.

Chief of Police L. D. Morrison said the over-all damage will probably be more than $3 million.

Kenneth B. Williams, 35, general manager of the fireworks company was hammering nails into framework around a pressed-paper display cylinder containing explosiv

SUDDEN FLAME

"I either hit the cylinder with the hammer or struck a spark off one of the nails," Williams told Fire Investigators Alcus Greet and Harry Foster.

The cylinder suddenly went into flames, he, said, and he dropped it when it burned his hand. Williams said he ran out of the building, followed by another employe, the only other persons in the warehouse.

"The whole place was blown up in 15 seconds," Williams said.

"I don't know what happened," said company owner A. M. Cohen. He was in an office across the street from the plant. The office was badly damaged, but Cohen escaped injury.

BACK AT PLANT

Williams was treated at a hospital for burns and cuts on his right hand, then returned to the demolished plant.

Every available ambulance sped to the scene, about two miles west of downtown Houston.

A reporter said the explosion sounded like a car of ammunition blowing up and he could "hear stuff popping like bullets."

Seventy-five police cars patrolled the area to prevent looting from damaged business houses and to control traffic.

Witnesses said the plant blew up with a "perfect atomic mushroom cloud," the white smoke billowing several thousand feet. A "ball of fire" hovered under the top of the cloud several minutes.

Homes and business firms in the adjacent four-block area were damaged severely. Buildings as far away as two miles received minor damage.

WEATHER

ATLANTA—One year ago today, June 7, 1952. High 92. Low 67.

SUN AND MOON FOR TODAY

Sun rises 5:28 a. m.; sets 7:46 p. m.

Moon rises 1:06 a. m.; sets 1:38 p. m.

TIDES (SAVANNAH RIVER ENT.)

2:53 a. m.: High 6.5; 3:31 p. m.: High 7.4.

9:21 a. m.; Low —0.5; 10:00 p. m.: Low 0.1.

WASHINGTON, June 5—(AP)—Weather Bureau report of temperature and rainfall for the 24 hours ended at 8 p. m. in the principal cotton-growing areas and elsewhere:

	H.	L.	R.		H.	L.	R.
Amarillo	91	52	.00	Louisville	90	67	.00
Asheville	75	49	.00	Memphis	92	70	.00
Atl. City	78	62	.00	Meridian	92	63	.00
Birmingh.	85	72	.00	Miami	79	74	.77
Boston	80	60	.04	M.-St. P.	57	53	.00
Buffalo	81	62	.55	Mobile	90	71	.07
Burlington	78	53	.00	Montgomery	98	72	.54
Cape Hat.	80	70	.00	N. Orleans	[illegible]	69	.00
Charlotte	89	60	.00	New York	91	71	.00
Chattanooga	86	69	.00	Norfolk	88	65	.00
Chicago	97	64	.00	Philadel.	90	66	.00
Cincinnati	88	65	.00	Phoenix	94	62	.00
Cleveland	90	69	.00	Pittsburgh	88	65	.00
Dallas	93	72	.00	Portland	60	54	.23
Denver	60	40	.79	Richmond	91	65	.00
D. Moines	62	55	.30	St. Louis	89	73	.00
Duluth	52	38	.01	S. Anton	93	72	.00
Galveston	89	62	.00	S. Frisco	63	50	.00
Houston	91	72	.00	Savannah	85	66	.05
Indianap.	89	68	.00	Seattle	61	51	.00
Jaxville	84	75	.34	Tampa	82	74	2.24
Kan. City	79	69	.00	Washingtn	89	68	.00
Lit. Rock	92	72	.00	Wilmingtn	83	59	.00
L. Angeles	70	56	.00				

CIO To Spend Million on PR

New York Times News Service Special to The Atlanta Constitution

WASHINGTON, June 5—The Congress of Industrial Organizations announced today it would spend a million dollars on an expanded public relations program.

The details were not announced except that radio and television will be the principal media. The American Federation of Labor's radio and television programs cost about $700,000 a year.

Truce Talks Recess After 19 Minutes

Continued From Page 1

ant said, is that the Reds reject intervention by the UN General Assembly as a court of last resort in deciding what to do with anti-Communist prisoners. Instead, he said, they propose to release such Chinese prisoners in a "neutral" country, while North Korean prisoners would be released either in a neutral country or in Korea.

Observers at Tokyo and Munsan believed both these points could be negotiated, but not in the brief space of one meeting.

'From Another World'

MOSCOW, June 5—(AP)—The Rev. Philip Joseph Crosby, an Australian priest repatriated after three years in a North Korean prison camp, said today he felt "like a man from another world—or one back from the dead."

26 Clerics Red Victims Since '45, Albania Reports

ROME, June 5—(AP)—The National Committee for a Free Albania said today two prelates and 24 priests of the Roman Catholic Church have been shot or tortured to death in Communist Albania since 1945.

The refugee organization listed in a bulletin the names of prelates and priests it said were executed or died after torture.

Solons To Eye State Hospital

Constitution State News Service

MILLEDGEVILLE, June 5—Members of the hospital committee of the Georgia Legislature are slated to arrive in Milledgeville Sunday for their annual tour of the hospital.

The custom of making a yearly visit during the Legislature recess was established several years ago to provide more time for study.

The solons will be welcomed to Milledgeville by Baldwin County Representatives Arnold Parker and Robert H. Green, who plan a boating excursion on Lake Sinclair for the law makers.

Parker said that among specific matters he will bring before the committee will be the problem of extreme heat existing in the hospital laundries, and the recommendation that Swint Ave. be widened and sidewalks be provided for the safety and convenience of employees.

Psychology Lecture

A lecture in psychology on "Creative Thought for Success and Prosperity" will be given by Mrs. Rose Mae Ashby at 3:30 p. m. Sunday in the Ansley Room at the Ansley Hotel. The public is invited.

BEAUTIFUL JOY LAKE

Just drive out 42 or 54 highway just beyond Atlanta Ordnance Depot and follow signs to lake.

Open 10:00 A. M. - 10:00 P. M.

SWIMMING—WHITE SAND BEACHES—PICNIC GROUNDS—FISHING

Water tested regularly for your protection.

RING the BELL!

for big, valuable prizes!

WIN This New G-E Refrigerator

with Automatic Defrost and Roto-Cold

Nothing to buy, costs nothing to enter—and it's really fun! Stop in today—you may be very lucky! Free gift for every homemaker! Contestants must be residents of Atlanta, Ga., 21 years of age, and over.

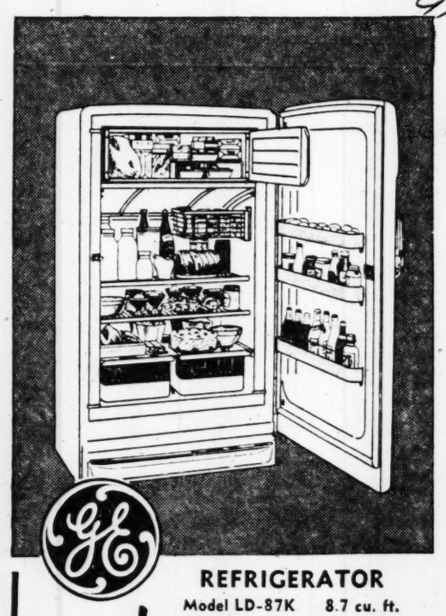

REFRIGERATOR

Model LD-87K 8.7 cu. ft.

Retail Value $349.95

FOUR G-E REFRIGERATOR PRIZES

Four big, new G-E Automatic Defrost Refrigerators with new Roto-Cold to be given away during the contest period which ends June 30, 1953—plus handsome prizes every day to everyone who rings the right bell.

COME IN FOR FULL DETAILS OF THE CONTEST

AUTHORIZED DEALER GENERAL ELECTRIC APPLIANCES

MECHANICAL SPECIALTIES, INC.

2528 N. Decatur Plaza—Phone EV. 3626

TERMITES • PESTS • RATS • ANTS • ROACHES •

Rats, Mice Termites Roaches and other insects

Free Inspection

Bonded and Insured

BILT X PEST CONTROL

BILTMORE EXTERMINATORS

1045 SPRING ST., N. W. EL. 8806

AIR CONDITIONING?

COMMERCIAL & RESIDENTIAL

Hunter PLUMBING & HEATING Company

442 Cain St., N. E. AL. 4625

PAINT At Prices That Can't Be Beat

5,000 Gallons Outside WHITE PAINT 5.50 Value $1.95 Gal.

2,000 Gallons, Self-Sealing INSIDE WALL All Colors. $7.50 Value 2 Gals. $4.95

250 Gallons Grey—Brown Oak—Mahogany FLOOR ENAMEL Reg. 5.50 Value $2.50 Gal.

2,000 Gallons, Factory Closeout Flame Resisting, Flat WHITE WALL PAINT Advertised 7.20 Value $1.95 Gal.

PURE LINSEED OIL 5.50 Value $2.50 Gal.

Pure Hog Bristle BRUSHES Reg. $5.95 Close Out Your Choice $1.95 Ea.

SEND CHECK WITH MAIL ORDERS—FREIGHT C. O. D.

10% DISCOUNT TO BOY AND GIRL SCOUTS ON CAMP EQUIPMENT

FISHERMAN'S SPECIAL All glass, guaranteed, 4½-ft. rod, level-wind reel, 400 ft. nylon line, hooks and sinker. Reg. $10.95 Complete $5.95

Army Double Deck BUNK BEDS With 2 new Mattresses $31.95

6x9 1st Quality Linoleum RUGS Reg 4.95 $1.95

AIR MATTRESSES, reg. 6.95 $4.95
SLEEPING BAG, kapok —12.95
GENUINE ARMY COTS 6.95
PUP TENTS w/poles and pegs 4.95
LARGE TENTS, 5'x7' to 16x32
ARMY CANTEENS w/covers ... 1.49
MESS KITS 49c
ARMY PICK MATTOCKS 1.49
ARMY FOLDING SHOVELS 1.49
ARMY MACHETES 1.49
CAMP AXES 99c
ARMY BACK PACKS ..... From 1.95
NAVY HAMMOCKS 4.95
JUNGLE HAMMOCKS ... 4.95-7.95
MOSQUITO BARS, new 3.49
OIL STOVE, 2 burners 3.95
ARMY COMPASSES 1.00
NAVY LAUNDRY BAGS, new .. 1.95
CAMP BLANKETS 2.95
NYLON LINE, 400 ft., 25 lb. test 49c
ELECTRIC DROPLINE, 25 ft. 1.95
HUNTING KNIFE, w/sheath 1.29
STOOLS, metal, 22 in. ..... 1.95 ea.
STOOLS, metal, engineer, w/backs, 24 in. ..... 2.95 ea
6-PC. SCREWDRIVER SET .. 1.65
HAND SAW, 24-in. 1.95

All Rubber, Reg. 98c DOOR MATS Special ... 49c EA.

ARMY JEEP 4 NEW TIRES $275

ARMY IGNITION TESTERS Test Batteries, Ignition, Voltage, Generators COST GOV. $85.00 Our Price $9.95 EA.

Graduation Special NAVY SHOES Brown or Black 7.95 Value $5.95 Pr.

Men's & Boys' JET SWIM FINS Reg. 4.95 $2.95 Pr.

FOAM RUBBER ALL SIZES Reg. 3.00 $1.00 Lb.

OPEN 8 'TIL 8 FRIDAY—

BRING THE WHOLE FAMILY LOOK AROUND

ATLANTA'S LARGEST ARMY & NAVY STORE

UNITED SUPPLY CO.

435 W. Peachtree St. (In Robert Hall's Old Location)

Buford Dam Fund Slash Protested

By GLADSTONE WILLIAMS
Constitution Washington Bureau

WASHINGTON, June 5—The Senate appropriations committee was strongly urged today by a group of civic leaders in the Atlanta area to restore a $3,500,000 cut ordered by the House in funds for construction work on the Buford Dam project.

In a statement filed with the Senate committee Rep. James C. Davis of Decatur complained that a false basis had been used in reducing the Eisenhower budget figure from $8,500,000 to $5,000,000 for the Buford project. Joining with him in protesting the cut in the budget figures were Mayor Hartsfield of Atlanta, Robert R. Snodgrass, president of the Atlanta Chamber of Commerce; J. L. Kleckley of Gainesville, president of the Upper Chattahoochee Development Association; Charles J. Thurmond of Gainesville, president of the Gainesville-Hall County Chamber of Commerce; and C. B. Culpepper, secretary and general manager of the Atlanta Freight Bureau.

ATLANTA AID

Atlanta expects to get a new source of water supply from the Buford Dam across the Chattahoochee.

The protest of the Georgia civic group pointed out that the House civil functions bill has justified its reduction of the budget recommendations for Buford Dam funds on the grounds that it was "primarily a power project" which might "well be delayed until projects more essential to the defense effort can be completed."

The statement filed with the committee by Judge Davis in behalf of those signing it cited facts that the dam was a multiple-purpose project, with flood control and navigation two of its most important features. Text of the statement follows in part:

"While the dam will produce 86,000 kilowatts of electricity, the sale of which will make it nearly 100 per cent self-liquidating, we apprehend that the House subcommittee overlooked other important features of this project. The Buford Dam is a multiple-purpose project. Flood control and navigation are two of its important features. It is a part of the project known as the Chattahoochee-Flint-Apalachicola project, which consists of four dams. The southernmost dam is the Jim Woodruff Dam, located at Chattahoochee, Fla., which is well along toward completion. The Buford Dam is the northernmost dam of this project, and is located 350 miles north of the Jim Woodruff Dam.

PROJECT HUB

The Buford Dam is located in the rainfall area in North Georgia, and is recognized as the key dam of the entire Chattahoochee-Flint-Appalachicola project. It will have reservoir of great storage capacity, and water from rainfall in winter and spring will be available to be released during the dry seasons of summer and fall to maintain an even flow down the river. This will provide for constant power production at the other plants located downstream on the river. The release of this water during dry seasons is also necessary to maintain the nine-foot navigation channel from Columbus, Ga., to the Gulf of Mexico.

"The Army Engineers have testified that without the Buford Dam it would not be possible to operate efficiently the Chattahoochee River and the Appalachicola River for navigation. The nine-foot navigation channel, which will be maintained from Columbus to the Gulf, will enable Fort Benning to be served by water transportation.

Fort Benning is one of the largest military installations in this country, and opening the river for freight transportation to Fort Benning will be of tremendous benefit to the government both from the standpoint of convenience and of economy.

"We do not think it is economy to cut this appropriation below the figure recommended in the revised approved (Eisenhower) budget, and thus further delay the completion of this multiple-purpose project. We, therefore, earnestly urge that the $3,500,000 be restored, and that the $8,500,000 be appropriated as recommended in the revised approved budget."

Sisters Could Have Had Funds Without Strike

Phil Cawthon, assistant state welfare director, said Friday two Thomas County sisters could have obtained relief simply by asking for it, instead of going on a two-day hunger strike.

He said one of the sisters was turned down in 1951 because she didn't qualify for the relief rolls. Her personal reserve fund was higher than the $300 allowed by law. Since that time, however, the law has been liberalized to allow a relief recipient to have a reserve allowance of $600.

"The State Welfare Department hadn't heard from the sisters since 1951 until the newspapers reported their hunger strike," Cawthon commented. He added the two have been placed on the rolls at $47 a month each.

Movies in Review

F-Family *A-Adult*

By PAUL JONES

Three new movies and two hold-overs are now showing at downtown theaters.

Loew's opens Saturday with a crime drama; the Fox is playing a new version of an old musical comedy and the Art is exhibiting a foreign-made comedy-drama. The hold-overs are "Sangaree," in 3-D, at the Paramount, and "Salome" at the Rialto.

Here's how the new ones looked to us:

"The Girl Who Had Everything"—The time—and certainly the talents of Elizabeth Taylor and Fernando Lamas—consumed in this production could have been used more advantageously, we believe.

The plot for this story, supplied in an Adela Rogers St. John novel, is timely but tedious. Dialogue is of the dime novel variety. On the credit side it exhibits the fabulous Elizabeth Taylor figure and face to an exceptional advantage. Her costumes, including a swim suit and a number of new formal creations, are something the women will enjoy seeing.

Elizabeth Taylor

Lamas is seen as a suave gangster who comes before the Senate crime investigating committee. He is defended by William Powell, an attorney. Miss Taylor is Powell's daughter and falls in love with the Latin lover.

It's at Loew's Grand starting Saturday.

Review's rating: Good crime drama. "A" classification.

"The Little World of Don Camillo"—Tells the story of a genial rivalry between a Catholic priest in a small village and a Communist leader for the support of the townspeople. Adroit story telling and exceptional direction didn't keep us from thinking that the Catholic priest was a mite more tolerant of the Commies than he would be in real life. Gionanni Guareschi's performance is an excellent one.

It's at the Art Theater now.

Review's rating: Good comedy drama. "A" classification.

"The Desert Song" — This is the third cinema version of the old Broadway hit. Those who have seen either of the many stage editions of the play or the 1929 or 1943 versions on the screen will find this movie short on comedy but long in running time. The make believe backgrounds of the Sahara, filmed in Technicolor, form an eye-arresting pattern for the action and romance and the Romberg score, embellished with a new tune, "Gay Parisienne," is sung in the best manner of Kathryn Grayson and Gordon MacRae.

Kathryn Grayson

Repetition has deprived the story of some of its surprise and this production lacks the sparkle of good dialogue and interesting new situations. Steve Cochran and Raymond Massey make the most of their "heavy" assignments.

It's at the Fox.

Reviewer's rating: Good musical. "F" classification.

Truckers Re-Elect Schwall

SAVANNAH, Ga., June 5—(AP)—Georgia's commercial truckers today elected L. R. Schwall of Atlanta to his second consecutive term as president of the Georgia Motor Trucking Association, Inc.

Schwall, vice-president of the Great Southern Trucking Co., drove the first Great Southern truck from Atlanta on a commercial run. He was re-elected at the 18th annual GMTA convention being held at the General Oglethorpe Hotel here.

Other GMTA officers named are J. L. Lawhorn of Refrigerated Transport Co., Inc., Atlanta, vice-president; George Howard, of the White Motor Co., of Atlanta, corporate secretary, and Winton Teagle of Refrigerated Transport Co., Inc., treasurer.

New divisional vice-presidents are H. D. Winship of Georgia Highway Express, Atlanta, common carriers; R. Q. Black of Superior Trucking Co., Atlanta, contract carriers, C. E. Reiley, Clorox Chemical Co., Atlanta, private carriers, and George Boyd, of Gordy Tire Co., Atlanta, allied industry.

To Amuse Us Today

At the Theaters

ART—"The Little World of Don Camillo." Italian dialogue with English titles. AT 3:15, 5:15, 7:15, 9:15.
FOX—"Desert Song." Kathryn Grayson, Gordon McRae. At 12:45, 3:04, 5:11, 7:30, 9:49. Stan Malotte at organ at 2:52, 7:18, 9:37.
LOEW'S—"The Girl Who Had Everything." Elizabeth Taylor, Fernando Lamas. At 11, 12:51, 2:42, 4:33, 6:24, 8:15, 10.
PARAMOUNT—"Sangaree." Fernando Lamas, Arlene Dahl. At 11, 1:07, 3:14, 5:21, 7:25, 9:35.
RIALTO—"Salome," Rita Hayworth, Stewart Granger, Charles Laughton. At 11:20, 1:23, 3:26, 5:29, 7:32, 9:35.
ROXY—"Branded." Alan Ladd. At 11:21, 2:41, 6:04, 9:27. "Carbine Williams." James Stewart. At 1:05, 4:28, 7:51.

Neighborhood Theaters

AMERICAN—"King of Bullwhip." "Hold That Ghost." Abott, Costello.
AVONDALE — "Frankenstein Meets Wolfman" and "Grand Canyon."
BUCKHEAD—"Abbott and Costello Go to Mars."
BROOKHAVEN—"Untamed Women" and "Heldorado." Roy Rogers.
CENTRAL—"Montana Territory" and "The Prowler."
DEKALB-DECATUR—"Meet Me at Fair" color. "Allegheny Uprising."
EAST POINT—"Four Poster." Rex Harrison, Lilli Palmer.
EMORY—"Gunsmoke" and "Savage Drums." Both color.
EMPIRE—"Smoky Canyon." Durango Kid, and "Pygmy Island."
EUCLID—"Battle Circus." Humphrey Bogart, and "Desperate Search."
FAIRFAX—"Conquest of Cheyenne" and "Tough Girl."
FIVE POINTS—"Outlaw Women" and "Ride the Man Down."
FULTON—"Silver City Bananza." "Corporal Dolan Goes AWOL."
GARDEN HILLS—"Four Poster." Lill Palmer, Rex Harrison.
GLEN—"Yellow Sky." Gregory Peck, and "Missing Women."
GORDON—"Ride the Man Down" and "Strange World."
GROVE — "Gunsmoke." Technicolor, and "No Holds Barred." Late show.
HILAN—"Four Poster." Rex Harrison, Lilli Palmer.
KIRKWOOD—"Just Across the Street." "House of Frankenstein."
MADISON—"Apache War Smoke" and "Bomba and Jungle Girl."
MEMORIAL—"Pardon My Sarong." Abbott, Costello. "Kid From Kansas."
PLAZA—"Off Limits." Bob Hope, Marilyn Maxwell.
PONCE DE LEON—"Hit the Road" and "Stampede."
RHODES—"Four Poster." Rex Harrison, Lilli Palmer.
TECHWOOD—"Gunsmoke," color, Audie Murphy. "Hit the Road."
TEMPLE—"Fighting Vigilante." Lash LaRue, and "Hour of 13."
TENTH STREET—"Battle Circus." "Just Across the Street."

Drive-In Theaters

BANKHEAD—"Hold That Baby" and "Fort Apache."
PEACHTREE—"Passage West." "Here Come the Marines." Bowery Boys.
PIEDMONT—"His Kind of Woman," and "The Mob." Late Show.
ROOSEVELT—"Ride the Man Down" and "Captive Women." Late Show.
SCOTT—"When Worlds Collide" and "Last Outpost."
STARLIGHT—"Blood on the Moon." "Westward the Women." Late Show.
STEWART—"His Kind of Woman," and "Models, Inc." Late Show.
(54) **FOREST PARK**—"Under the Gun" and "Cattle Drive."
(85) **FAYETTEVILLE** — "Untamed Frontier." Joseph Cotten. Color.
(12) **LITHONIA-CONYERS**—"Allegheny Uprising." "Tarzan" Feature.

Colored Theaters

ASHBY—"The Tall Texan." "Buck Privates." Abbott & Costello.
CARVER—"Canyon Passage" and "Dick Tracy vs. Phantom Empire."
EIGHTY-ONE—"Angel and the Badman." John Wayne. "Cobra Woman."
FORREST—Lash LaRue in "Fighting Vigilante." "Wild Horse Ambush."
ROYAL—"Gunsmoke." Audie Murphy. "Road to Bali." Bob Hope.
RITZ—"Gunsmoke." Audie Murphy. "Carbine Williams." James Stewart.

Dine and Dance

ATLANTA BILTMORE TERRACE—Dining and dancing to Wade Creagar's Orchestra. In air-conditioned Empire Room in case of rain.
HENRY GRADY PARADISE ROOM—Two shows daily. 1:15 and 9:45 p. m. Dogwood Lounge from 5.
ROBINSON'S TROPICAL GARDENS—Dining and dancing under the stars—Tuesday through Saturday.
RHYTHM RANCH—Dining and dancing to music of Las Vegas Seven.

Amusement Park

FUN CITY (Lakewood)—Daily 7 to 11 p. m.; Sunday, 2 to 11 p. m. Thirty shows, rides. Free gate.

FERNANDEL in "The Little World of DON CAMILLO"
ART P'TREE AT 13TH

DINE AND DANCE AT THE BILTMORE

WORLD'S BEST BARBECUED RIBS
PIT-COOKED HICKORY-SMOKED
With French Fries and Garlic Toast $1.10
Served in a Basket or Boxed to Take Out
RUBENS' DRIVE-IN
439 Marietta St., N.W. CY. 9443

THE Paradise Room
NOW PLAYING
Jack Marshall
The Funny Man With the Flexible Face
THE GARCIAS
Rhumba Dansations
Marlene Pettite
Singing Personality
Shows: 1:15 p.m., 9:45 p.m.
For Show and Dancing
George Bruton and His Orchestra
In the Dogwood Lounge from Five O'Clock THE TRIO-TONES
THE HENRY GRADY HOTEL

Delicious, Golden-Brown FRIED CHICKEN
Crisp, Tender, Juicy ½ Chicken, Fr. Fries, and Garlic Toast $1.10
Served in a Basket or Boxed to Take Out
RUBENS' DRIVE-IN
439 Marietta St., N.W. CY. 9443

Pot 'O Silver Nite
Staged by Joe Engel
'Barnum of the Bushes'
TONIGHT—8:15 P. M.
Crackers Vs. Lookouts

NOW PLAYING DRIVE-IN THEATRES
BANKHEAD 3350 BANKHEAD HIGHWAY BE 2811
"HOLD THAT BABY" Bowery Boys
"FORT APACHE" John Wayne—Henry Fonda
PEACHTREE P'TREE BLVD. at CHAMBLEE 47-2010
"PASSAGE WEST" John Payne—Dennis O'Keefe
"HERE COME MARINES" Bowery Boys
PIEDMONT PIEDMONT at LINDBERGH EX 2211
"HIS KIND OF WOMAN" Robert Mitchum—Jane Russell
"THE MOB" Broderick Crawford
ROOSEVELT ROOSEVELT HIGHWAY CA 8714
"RIDE THE MAN DOWN" Rod Cameron—Forrest Tucker
"CAPTIVE WOMEN" Robert Clarke—Margaret Field
SCOTT SCOTT BLVD. at LAWRENCEVILLE H'WAY DE 9484
"WHEN WORLDS COLLIDE" Color—Richard Derr
"LAST OUTPOST" Ronald Reagan—Rhonda Fleming
STARLIGHT 2000 MORELAND AVE DI 3661
"BLOOD ON THE MOON" R. Mitchum—Barbara Bel Geddes
"WESTWARD THE WOMEN" Robert Taylor—Denise Darcel
STEWART STEWART at CLEVELAND CA 4473
"HIS KIND OF WOMAN" Robert Mitchum—Jane Russell
"MODELS, INC." Howard Duff—Coleen Gray
Dress AS YOU PLEASE

RIALTO NOW PLAYING
RITA HAYWORTH · STEWART GRANGER
SALOME

STARLIGHT and ROOSEVELT DRIVE-IN THEATERS
TONIGHT AT MIDNIGHT
STARLIGHT
ACADEMY AWARD WINNER
MIGHTIEST OF MOTION PICTURES!
CECIL B. DeMILLE'S THE GREATEST SHOW ON EARTH
Color by TECHNICOLOR
starring BETTY HUTTON · CORNEL WILDE · CHARLTON HESTON · DOROTHY LAMOUR
ROOSEVELT
WE DARE YOU TO SEE THIS... THRILL A MINUTE A SHIVER A SECOND
DOUBLE HORROR SHOW
"NIGHT MONSTER" BELA LUGOSI and "WEREWOLF OF LONDON" HENRY HULL
THEY WILL SCARE THE YELL OUT OF YOU!
REGULAR SATURDAY DOUBLE-FEATURE
STARTS AT 8:15 P. M. SHOWN ONE TIME ONLY
ADMISSION 50c (INC. TAX)

PIEDMONT Drive In Theatre STEWART Drive In Theatre
NOW PLAYING
DOUBLE FEATURE
"THE MOB" Broderick Crawford Betty Beuhler
"MODELS, INC." Howard Duff Coleen Gray
STARTS 8:00—SHOWN ONE TIME ONLY
PLUS
'The hottest combination that ever hit the screen!' ROBERT MITCHUM · JANE RUSSELL in HIS KIND OF WOMAN!
STARTS 9:45—SHOWN ONE TIME ONLY
PIEDMONT and STEWART Drive In Theatres
TONIGHT AT MIDNIGHT
BIG TWIN-HIT THRILL SHOW!
IT'S SUPER-SENSATIONAL! DON'T BE SURPRISED AT ANYTHING
BORIS KARLOFF BELA LUGOSI in BLACK FRIDAY
BELA LUGOSI in THE APE MAN
ADMISSION 50c INC. TAX
COME EARLY! SEE THE REGULAR SHOW GET YOUR TICKETS AND STAY TO SEE BIG MIDNIGHT THRILLER!

COOL ROXY NOW
Color by Technicolor
BRANDED
Starring ALAN LADD and FREEMAN BICKFORD
ALSO JAMES STEWART AS CARBINE WILLIAMS

NOW! Paramount NOW!
First Romantic Drama In 3-D A Georgia Story of a great novel!
SANGAREE IN 3 DIMENSION
IN COLOR BY TECHNICOLOR
FERNANDO LAMAS · ARLENE DAHL
PRICES TODAY Tax & Viewers Incl. Mat. & Eve., $1 Children 30c

THE BEST LOVED OF ALL MUSICAL ADVENTURES SINGS OUT WITH NEW GLORY TODAY!
El Khobar--his willing French captive--and the love-vengeance that set the Sahara ablaze!
THE DESERT SONG
TECHNICOLOR
FROM WARNER BROS. STARRING KATHRYN GRAYSON GORDON MacRAE
HEAR THESE IMMORTAL MELODIES AS NEVER BEFORE "The Riff Song" "One Alone" "The Desert Song" "Romance"
STEVE COCHRAN with RAYMOND MASSEY · Extra:- STAN MALOTTE and the ORGAN DISNEY CARTOON WORLD NEWS
FOX Now Showing USE FOX CONVENIENT PARKING SERVICE
Our Weather Factory Is On The Job..
Our Big 350-TON Air-Conditioner is just right! Every Day and Night a Cool Retreat!
COOL

Debutante GANGSTER
This is the story of the strange love affair that was destined for Page One!
M·G·M EXTRA
ELIZABETH TAYLOR FERNANDO LAMAS WILLIAM POWELL
THE GIRL WHO HAD EVERYTHING
AN M-G-M PICTURE
with GIG YOUNG JAMES WHITMORE
Written For the Screen by ART COHN
Based Upon a Novel by ADELA ROGERS ST. JOHNS
Directed by RICHARD THORPE
Produced by ARMAND DEUTSCH
STARTS TODAY LOEW'S COMFORTABLY AIR-CONDITIONED
—EXTRA— Woodie Woodpecker Color Cartoon Sports—News
The Armed Forces Need Your Blood—Give Today!

Kirkwood Baptists To Dedicate New $804,000 Church Plant Sunday

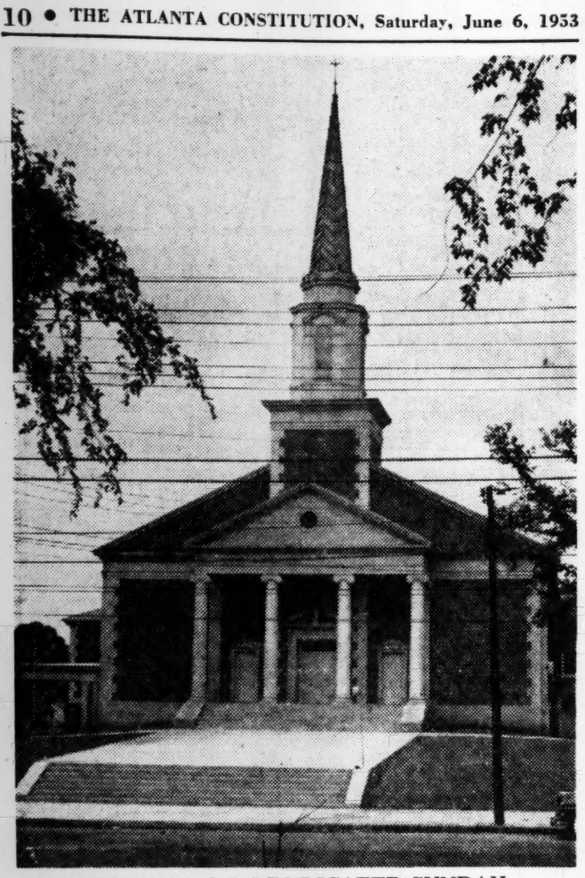

CHURCH TO BE DEDICATED SUNDAY
Dr. Monroe F. Swilley Will Preach Dedicatory Sermon

By LAURA BARRE

Members of Kirkwood Baptist Church will dedicate their new $804,000 church plant, including a sanctuary, chapel and educational building, in services at 3 p. m. Sunday.

There are 184 rooms in the new plant and 72,125 feet of floor space.

The sanctuary, which seats 1,275, is of colonial architecture. Inside, the walls and woodwork are light green. The memorial windows are pastel stained glass.

The chapel is of the same architectural style as the sanctuary. Intended for weddings, recitals and small worship services, it seats 240.

On the main floor are the pastor's study, offices for the church staff, a library, a small kitchen and a prayer room.

In the west wing of the main floor are the cradle roll rooms and a nursery, with a crib for each baby registered, an infirmary and a kitchenette. The east wing houses the choir rooms and adult classrooms.

On the ground floor is a large kitchen, a dining hall which can serve as an assembly hall, and dressing rooms. There also are classrooms for children and youth groups.

The sanctuary and chapel are air-conditioned and there are amplifiers in the sanctuary and assembly hall.

A number of guest ministers will take part in the dedication program. Dr. J. P. Wesberry of Morningside church will lead the invocation. Dr. E. B. Shivers of Inman Park church will bring greetings from the Atlanta Association of Baptist Churches, of which he is moderator.

Dr. L. E. Smith, pastor of Park Avenue church, will bring greetings from the Georgia Baptist Convention and Dr. Louie D. Newton of Druid Hills church will bring greetings from the Southern Baptist Convention.

Dr. Monroe F. Swilley Jr., pastor of Second-Ponce de Leon church, will preach the dedicatory sermon, after which the church pastor, the Rev. Paul Aiken, will lead the act of dedication.

Others who will participate include Dr. J. C. Massee, formerly of Boston, Mass.; the Rev. Alvin H. Brackett of Sylvan Hills church, Ernest L. Miller, chairman of the building committee, and Roy A. Steel, chairman of the board of trustees.

Raymond Martin of the Agnes Scott College music department will play the organ.

Hapeville Bible Study

Vacation Bible School will begin Monday at Hapeville Methodist Church and continue through June 19. Classes for kindergarten, primary and junior children are scheduled from 9:30 a.m. until noon Monday through Friday. Classes for intermediates will be held from 7 to 9 p.m.

Directors of the Bible School are Mrs. George Livingston, kindergarten; Mrs. Harold D. Campbell, primary department; Mrs. Paul B. Baker, junior department, and Mrs. Martin Holder, intermediates.

Vicar at Oglethorpe

The Rev. A. L. Burgreen, vicar of St. Martin-in-the-Fields Episcopal Church, will preach the baccalaureate sermon for Oglethorpe University at 10:45 a. m. Sunday in the university chapel.

Rev. A. L. Burgreen

It will be a union service for the university students and communicants of St. Martin-in-the-Fields. The Rev. Mr. Burgreen will celebrate Holy Communion in the chapel at 8 a. m.

Hughes Is Organist

William Curtis Hughes has assumed his duties as organist and choir director of Peachtree Christian Church. He has been on the faculty of Maryville College, Maryville, Tenn., for eight years.

Hughes holds a Bachelor of Music Education degree from Murray State College, Murray, Ky., and a degree in church music from Northwestern University.

New Music Director

Gene Eckman will become Grace Methodist Church's first fulltime music director when he takes over his duties there June 15.

Eckman has served as music director at Gordon Street Presbyterian Church and at the Fort McPherson post chapel.

Londoner To Speak

Dr. F. Townley Lord, president of the Baptist World Alliance, will speak three times in Atlanta Sunday. At 9:30 a. m. he will speak on the Druid Hills Hour over WSB. He will preach at Druid Hills Baptist Church at 11 a. m. and at Second-Ponce de Leon Church at 8 p. m.

Dr. F. Townley Lord

Dr. Lord is pastor of Bloomsbury Baptist Church, London, England, and is editor of The Baptist Times.

Clarkston Welcome

In addition to its annual Homecoming Day, Clarkston Methodist Church will hold open house in the new educational building. The fourth quarterly conference also will be held there Sunday.

All former members are invited to the homecoming service.

Bible School

Vacation Bible School will begin Monday at the Baptist Tabernacle and continue through June 17, with classes from 9 a. m. to 11:30 a. m. Monday through Friday.

Dr. Jack B. Jones will be principal. The school will feature singing, Bible stories, games and refreshments.

Diocesan Assembly

The Diocesan Assembly of Junior Daughters of the King will meet at 3 p. m. Sunday at the Episcopal Church of the Epiphany. Dr. Norman Gore, Epiphany rector, will preside and Canon George Murphy of the Cathedral of St. Philip will be the speaker.

Little League Service

Little League baseball players and their managers, coaches, directors and sponsors will be honored in a special service at 11 a. m. Sunday at Sardis Methodist Church.

Dr. John H. Mitchell, president of Little League in Buckhead, will speak briefly on the purposes and values of the Little League program. Others on the program include Earl Mann, president of the Atlanta Crackers, and Cracker Coach Whitlow Wyatt.

Team managers will serve as ushers for the service.

Isbell To Preach

Dr. Thomas Isbell, director of Maunaolu Community College, Paia, Maui, Hawaii, will preach at 11 a. m. Sunday at Central Congregational Church.

Dr. Isbell was formerly chaplain at the Berry Schools, Rome. This will be his first stop on a world tour which includes visits to England, Europe, Scandanavia, Greece, Egypt, Palestine, India, Siam, Hong Kong and Japan.

'Starnes Night'

Sunday night will be "Denny Starnes Night" at Park Street Methodist Church. The occasion will honor the Rev. D. C. Starnes, who has been associate pastor of the church for 19 years. The Rev. Mr. Starnes will preach at the 8 p. m. service.

Dr. Jackson Speaker

Dr. Douglas Jackson of Emory University will preach at 11 a. m. Sunday at Peachtree Road Methodist Church. The Rev. H. Park Tucker, chaplain of the federal penitentiary, will speak at 7:30 p. m. on "The Making of a Man."

Church Briefs

Sunday will be Children's Day at the **United Liberal Church.** A special children's program is scheduled for the 2:30 p. m. service. . . . Dr. Charles L. Allen, pastor of **Grace Methodist Church,** will be the platform speaker at the Methodist Southeastern Assembly at Lake Junaluska, N. C., Monday through Wednesday. . . . The Rev. J. W. O. McKibben will conduct the fourth quarterly conference at **Bethel Methodist Church** at 11 a. m. Sunday. . . . The Rev. W. M. Barnett will speak at 11 a. m. Sunday at **Antioch Methodist Church** and at 8 p. m. at **Hapeville Methodist Church.** . . . Dr. Richard Potter will preach at 11 a. m. and 7:30 p. m Sunday at **Hapeville Presbyterian Church.** . . . The Rev. Donald Erwin, regional director of Christian education for the Georgia Synod, will preach at 11 a. m. Sunday at **First Presbyterian Church.** . . . Canon Sam T. Cobb of the **Cathedray of St. Philip** will celebrate Holy Communion and preach at 11 a. m. Sunday at **St. Luke's Episcopal Church.** . . . Elder Henry Waters of Statesboro will speak at **Atlanta Primitive Baptist Church** at 10:45 a m. and 8 p. m. Sunday. . . . Slides of the East Tennessee Christian Home will be shown at 8 p. m. Sunday at **College Park Christian Church.** . . . Vacation Bible School sessions are scheduled from 9 a. m. to noon Monday through Friday at **Grant Park Methodist Church.** . . . Capt. Ross A. Shelton will speak on "Korea—in Story and Picture," at 8 p. m. Sunday at **East Point Avenue Methodist Church.** . . . Dr. J. C. Massee, formerly of Boston, Mass., will preach at **North Avenue Presbyterian Church** at 11 a. m. Sunday. . . . The Rev. L. C. Vass, former missionary to Africa, will preach at 11 a. m. and 8 p. m. Sunday at **Gordon Street Presbyterian Church.** . . . The Rev. Paul J. Renz will preach his first sermon as pastor of **Peachtree Road Lutheran Church** at 11 a. m. Sunday. . . . Dr. O. C. Nelson will preach at 11 a. m. and 8 p. m. Sunday at **Rico Methodist Church.**

Services Sunday in Atlanta's Churches

EPISCOPAL

ALL SAINTS—Milton L. Wood Jr., rector, 8:30 a.m. Holy Communion, 11 a.m. Holy Communion and sermon.

TOLY TRINITY—Harry Tisdale, rector; 8 a.m. Holy Communion, 9 a.m. Morning Prayer, 11 a.m. Holy Communion and sermon, 7 p.m. Evensong.

INCARNATION — Cecil L. Alligood, rector; 8 a.m. Holy Communion, 11 a.m. Holy Communion and sermon.

ST. PHILIP'S CATHEDRAL — Alfred Hardman, dean; 8 a.m. Holy Communion, 9:30 and 11 a.m. Holy Communion and sermon.

OUR SAVIOUR—Father Roy Pettway, rector; Masses at 7:30 a.m., 9:30 a.m. and 11 a.m., Evensong and Benediction, 8 p.m.

EPIPHANY—Dr. Norman Gore, rector; 9 a.m. Morning Prayer, 11 a.m. Holy Communion and sermon.

ST. MARTIN-IN-THE-FIELDS—A. L. Burgreen, vicar; 8 a.m. Holy Communion, 10:45 a.m. Union service with Oglethorpe University.

SAINT TIMOTHY'S — C. B. Lucas, rector; 11 a.m. Corporate Communion for the newly confirmed, 8 p.m. "The Man Who Tried To Hide Hipself from God."

ST. LUKE'S—Wilson W. Sneed, rector; 9 a.m. Holy Communion, 11 a.m. Holy Communion and sermon by the Rev. Sam T. Cobb.

ST. JOHN'S—Sidney M. Hopson, rector; 8 a.m. Holy Communion, 9:45 a.m. family worship, 11 a.m. Holy Communion and sermon.

PRESBYTERIAN

MORNINGSIDE—Dr. A. V. Gibson, pastor; 11 a.m. "Does God Lead Us Into Temptation," 8 p.m. "It's Time for a Change."

ROCK SPRING—Bonneau H. Dickson, pastor; 11 a.m. "Call Your Doctor," 8 p.m. "The Origin and Nature of Church Officers."

CLAIRMONT—Max Milligan Jr., pastor; 11 a.m. "Follow Through."

TRINITY—Allison F. Williams, pastor; 11 a.m. "The Grace of Jesus Christ."

COVENANT—Dr. Herman L. Turner, pastor; 11 a.m. "Obeying the Highest."

GORDON STREET—Joseph L. Griggs, pastor; 11 a.m. and 8 p.m. sermons by the Rev. L. C. Vass.

PEACHTREE ROAD—11 a.m. "Why People Go To Church," sermon by the Rev. James G. Stuart.

HAPEVILLE—Jacob S. MacKorell Jr., pastor; 11 a.m. and 7:30 p.m. sermons by Dr. Richard Potter.

GEORGIA AVENUE—J. Edward Bates, pastor; 11 a.m. "God Is Able," 8 p.m. "Playing My Part for a Better World."

WESTMINSTER—Dr. John R. Richardson, pastor; 11 a.m. "Christ and Suffering," 7:30 p. m., "The Christian Dynamic," both sermons by the Rev. Bradford O'Leary.

FIRST—Harry A. Fifield, pastor; 11 a.m. sermon by the Rev. Donald Erwin.

LAKEWOOD—Edward Watson, pastor; 11 a.m. "Life Must Be Lived Together," 8 p.m. "The Great Company of the Encouragers."

NORTH AVENUE—Dr. R. McFerran Crowe, pastor; 11 a.m. "Christ's Inaugural Address," by Dr. J. C. Massee, 8 p.m. Address," by Dr. J. C. Massee, 8 p. m., derson.

COLUMBIA—James Hazelwood, pastor; 11 a.m. "The Christian's Hope," 8 p.m. "Shining Lights."

CLIFTON—Dr. John A. Garber, pastor; 11 a.m. "The Greater Coronation," 8 p.m. "The Soul's Struggle for Faith."

EMORY—A. N. Wells, pastor; 11 a.m. "God's Eternal Amen." 7:30 p.m. "One Way."

CENTRAL—Dr. Stuart R. Oglesby, pastor; 11 a.m. "Crowned with Glory and Honor."

OGLETHORPE—Fitzhugh M. Legerton, pastor; 11 a.m. "Our Faith in Life's Finale," 6 p.m. vespers, C. L. Wilson, guest speaker.

PRYOR STREET—Carroll R. Stegall Jr., pastor; 11 a.m. "Choose Ye This Day," 7:30 p.m. "Coming to Terms With Life."

INMAN PARK—Stanford Parnell, pastor; 11 a.m. "Blameless at the Coming of Our Lord," 7:30 p.m. "Resisting the Holy Spirit."

WEST END—Dr. Alva M. Gregg, pastor; 11 a.m. "Our World Is Made at Home."

METHODIST

EPWORTH—C. W. Frost, pastor; 10:55 a. m., Communion Meditation; 8 p. m., guest preacher Lamar Martin.

COLLEGE PARK—C. L. Middlebrooks, pastor; 11 a. m. Holy Communion, 8 p. m. "Sin and Redemption."

TRINITY—Cecil Myers, pastor; 11 a. m. "The Tie That Binds," 7:45 p. m. sermon by Rev. Jimmy McLendon.

HAYGOOD MEMORIAL—Harvey C. Holland, pastor; 11 a.m. Holy Communion, 8 p. m. "He Was Betrayed by a Woman."

GLENN MEMORIAL—Candler Budd, pastor; 11 a. m. "The Church on the Rock," 7:30 p. m. "Eyes Front."

COKESBURY—J. Douglas Swagerty, pastor; 11 a. m. "Stewardship of Life," 8 p. m. "Search for the Holy Grail."

GROVE PARK—J. V. Speer, pastor; 10:50 a. m. "A Good Investment," 7:45 p. m. "The Witness of the Holy Spirit."

GRANT PARK—G. M. Spivey, pastor; 11 a. m., Holy Communion and sermon by the Rev. Fred Glisson; 8 p. m., "This For Sure."

NORTHSIDE—Eugene T. Drinkard, pastor; 11 a. m., "A Reach That Exceeds Our Grasp."

CALVARY—L. B. Jones, pastor; 11 a. m., Holy Communion; 8 p. m., "When We Place First Things First."

AVONDALE—Horace S. Smith, pastor; 11 a. m. "The Meaning of the Sacrament of the Lord's Supper;" 8 p. m., "The Devil's Business."

UNDERWOOD MEMORIAL—Clyde E. Smith, pastor; 11 a. m., Holy Communion; 8 p. m., "God Save the Queen."

PARK STREET—Peter Manning, pastor; 11 a. m., Holy Communion; 8 p. m., Denny Starnes Night, sermon by Denny Starnes.

PEACHTREE ROAD—Nat G. Long, pastor; 11 a. m., "Witness," by Douglas Jackson; 7:30 p. m., "The Making of a Man," by the Rev. H. Park Tucker.

NEW HOPE—W. D. Spence, pastor; 11 a. m., Holy Communion; 7:30 p. m., "Cease To Do Evil."

EAST LAKE—W. Earl Strickland, pastor; 11 a. m., "A Man Possessed;" 8 p. m., "True Tolerance."

BAPTIST

GRANT PARK—Henry C. Rogers, pastor; 11 a. m., "Ask—Seek—Knock," 7:45 p. m., "What Baptists Believe About Baptism, and the Lord's Supper."

ORCHARD KNOB—G. Merrill Meadows, pastor; 11 a. m., "The Stewardship of Giving"; 8 p. m., "The Fruit of Sin."

MORELAND AVENUE—W. Bertram King, pastor; services 10:55 a. m. and 8 p. m.

TEMPLE—George N. McLarty, pastor; 11 a. m., "He Maketh Me To Lie Down In Green Pastures," 7:30 p. m., "Believers' Baptism and the Lord's Supper."

DECATUR FIRST—Dr. Dick H. Hall, pastor; 11 a. m., Worship and the Ordinances;" 8 p. m., "The Way to Power."

SECOND-PONCE DE LEON—Dr. Monroe F. Swilley Jr., pastor; 11 a. m., "A Never Failing Resource;" 8 p. m., sermon by Dr. F. Townley Lord.

WEST END—Dr. O. Norman Shands, pastor; 11 a. m., "A Man of Great Faith;" 7:45 p. m., "The Gift of God."

BROWN MEMORIAL—J. Paul Barnes, pastor; 11 a. m., "He Is Faithful that Promised;" 7:45 p. m., "Our Reasonable Service."

CAMBRIDGE AVENUE—C. S. Rush, pastor; services 11 a. m. and 7:30 p. m.

CENTRAL—John F. Mitchell, pastor; services 11 a. m. and 7:30 p. m.

CENTRAL—John F. Mitchell, pastor; 10:50 a. m., "At Calvary;" 8 p. m., "Beware of the Forbidden Fruit!"

BEECHER HILLS—Clarence F. Sessions, pastor; 8:30 and 11 a. m., "Master and Disciple;" 8 p. m., "Confess Me Before Men."

WOODLAND HILLS—E. G. Kilpatrick, pastor; 11 a. m., "The Joy of Gathering Home;" 8 p. m., "Sowing the Gospel."

EDGEWOOD—J. G. Burgess, pastor; 11 a. m., "The Consecrated Life;" 7:30 p. m., sermon.

CASCADE—O. M. Seigler, pastor; 11 a. m., "Where There Is No Vision the People Perish;" 8 p. m., "The Quest of a Queen."

SECOND AVENUE—Howard Johnson, pastor; services 11 a. m. and 8 p. m.

NORTH DECATUR ROAD—Walter A. Brown, pastor; 11 a. m., "The Object of Evidence;" 8 p. m., "The Lift in Looking."

HAPEVILLE FIRST—Dr. Durward V. Cason, pastor; 8:30 and 11 a. m., "How To Be Content as a Christian;" 8 p. m., "How To Die as a Christian."

CAPITOL AVENUE—R. L. O'Brien, pastor; 11 a. m., "How Much Do You Love Jesus?" 8 p. m., "God Is Concerned About You."

TABERNACLE—Paul S. James, pastor; 10:50 a. m., "The Bridge Between His Cross and His Coming;" 7:45 p. m., "The Soil in the Heart of a Man."

CAPITOL VIEW—Dr. W. Lee Cutts, pastor; 11 a. m., "Forces Which Imprison;" 7:45 p. m., "Ordination of Deacons."

OAKLAND CITY—Guy Owen, pastor; 11 a. m., "Having These Promises;" 8 p. m., "Heaven, and Who Is Going There."

LUTHERAN

ST. JOHN'S—C. K. Derrick, pastor; 11 a. m., C. D. Fischer, guest minister.

REDEEMER—J. R. Brokhoff, pastor; 8:30 and 11 a. m., "I'd Do It Again."

MESSIAH—Dermon A. Sox, pastor; 11 a. m., Holy Communion.

GRACE—Theodore G. Ahrendt, pastor; 11 a. m., "Heaven or Hell."

EMMANUEL—Frank C. Jones, pastor; 11 a. m., "Christian Self-Examination."

CHRISTIAN

DECATUR—Charles F. Schwab, pastor; 11 a. m., "The Child and the Church"; 7:30 p. m., graduation program for Boys' and Girls' Choirs.

GROVE PARK—Charles R. Andrews, pastor; services 11 a. m. and 7:30 p. m.

WEST END—W. G. Carter, pastor; 10:55 a. m., "The Greatest Work in the World"; 8 p. m., "The Portrait of a Christian."

CAPITOL VIEW—Ralph M. Clark, pastor; 11 a. m., "Crown Him King"; 8 p. m., "Blessed Are the Meek."

COLLEGE PARK—R. W. Black, pastor; 11 a. m., "The Church—Its Purity!" 8 p. m., slides of the East Tennessee Christian Home will be shown.

PEACHTREE—Robert W. Burns, pastor; 11 a. m., "Love Endures All Things."

COLUMBIA AVENUE—B. S. Ramsey, pastor; 11 a. m., "Launching a Life"; 8 p. m., "Twelve Men Good and True."

RED OAK—William M. Edge, pastor; 11 a. m., "The Echo of Life"; 7 p. m., youth service.

FIRST—Harrison McMains, pastor; 10:55 a. m., "The Broken Box"; 7 p. m., "Living Victoriously."

EAST POINT—Robert O. Weaver and Randolph M. Cochran, pastors; 11 a. m., "Heavy Burdens"; 8 p. m., "The Open Door."

HAPEVILLE—James M. Allgood, pastor; 11 a. m., "Ye Believe in God"; 8 p. m., "Jesus Wept."

GRANT PARK—George W. Boswell, pastor; 11 a. m., "The Excellence of God's Word"; 8 p. m., "God's Word Crowded Out."

ROMAN CATHOLIC

CHRIST THE KING CATHEDRAL—Masses, 7, 8, 10:15 and 11:15 a.m. and 12:30 p.m.

SACRED HEART—Masses, 7, 8:30, 9:30 and 10:30 a.m. and noon.

ST. THOMAS MORE—Masses, 7, 8:30, 10 and 11:30 a.m.

ST. JOHN'S MISSION (HAPEVILLE)—Masses, 8 and 10 a.m. and noon.

PRIMITIVE BAPTIST

GLAZENER MEMORIAL—Elder C. C. Carrin, pastor; services 11 a.m. and 8 p.m. Elder Kenneth Pinkstaff, guest minister.

ATLANTA—Elder W. Henry Waters, speaker; services 10:45 a.m. and 8 p.m.

FELLOWSHIP—Elder G. D. Godard, supply pastor; services 10:45 a.m. and 7:30 p.m.

BETHANY—J. A. Monsees, pastor; 11 a.m. sermon, 8 p.m. sermon by Elder George Tate.

CHURCH OF CHRIST

NORTHWEST — 11 a. m. sermon by Carlyle Daniel, 7:30 p.m. sermon by Wayne Hardison.

CAREY PARK—Luther A. Atkinson, evangelist; 11 a.m. "Who Is Responsible?" 8 p.m. "Waiting?"

KIRKWOOD—Paul S. Hunton, evangelist; 11 a.m. "The Spirit of Christianity," 7:30 p.m. "The Conscience."

MEMORIAL DRIVE—John L. McCallum, evangelist; 11 a.m. sermon, 7:30 p.m. "Is Your Cross Unbearable?"

NAZARENE

EAST POINT—Bruce B. Hall, pastor; 11 a.m. "Intercession with Groanings," 7:45 p.m. "How Long, Oh Lord, How Long?"

UNITARIAN-UNIVERSALIST

COX-CARLTON — Joseph A. Rabun, pastor; 11 a. m., "A Story With a Proper Ending."

UNITED LIBERAL — Glenn O. Canfield, pastor; 2:30 p. m., "Let This Be Our Dream."

JEHOVAH'S WITNESSES

EAST POINT—W. D. Andrews, minister; 3 p. m., "Does God Take Sides?" 4:15 p. m., "Taught by Jehovah."

DECATUR—R. D. VanSant, minister; 4 p. m., "Religion—True and False"; 5:15 p. m., "Taught by Jehovah."

FLAT SHOALS — Wayne E. Coffey, minister; 3 p. m., "Practical Love in a Selfish World," by F. R. Eldridge; 4:15 p. m., "Taught by Jehovah."

GORDON—J. M. Kidd, minister; 3 p. m., "Is God Responsible for World Distress?"; 4:15 p. m., "Taught by Jehovah."

CONGREGATIONAL

CENTER—Henry Weaver, pastor; 11 a. m., "Memories We Cherish"; 8 p. m., "The Golden Rule."

CENTRAL—Thomas Anderson, pastor; 11 a. m., sermon by Dr. Thomas Isbell.

CHURCH OF CHRIST OF LATTER-DAY SAINTS (MORMON)

NORTH AVENUE—9 a. m., priesthood meeting; 10:15 a. m., devotional service; 7 p. m., sacrament service.

ALLENE AVENUE—10 a. m., devotional service; 7 p. m., sacrament service.

PALMETTO—10 a. m., devotional service; 7 p. m., sacrament service.

CHRISTIAN SCIENCE

Atlanta churches unite in Reading Room, ground floor, Rhodes-Haverty Building.

FIRST—Service, 11 a. m.
SECOND—Service, 11 a. m.
THIRD—Service, 11 a. m.
DECATUR FIRST—Service, 11 a. m.

PENTECOSTAL

BARTH MEMORIAL—Hattie M. Barth and Fred Martin, pastors; services 11 a. m. and 7:45 p. m.

CHRISTIAN AND MISSIONARY ALLIANCE

FIRST—H. P. Rankin, pastor; services, 11 a. m. and 7:30 p. m.

SALVATION ARMY

TEMPLE—11 a. m., farewell service for Brig. and Mrs. Rich, 7:45 p. m., Capt. and Mrs. Farmer.

BELLWOOD—11 a. m. and 7:45 p. m., Capt. and Mrs. Potter.

LAKEWOOD—11 a. m. and 7:45 p. m., Maj. and Mrs. C. Nobitt.

FULTON—11 a. m., Lt. Pinkney Holtfield; 8 p. m., welcome for Lt. T. Arrowood.

CAPITOL HOMES—11 a. m. and 8 p. m., Capt. C. Hansen.

CITADEL—11 a. m., Lt. Robert McIntyre; 7:45 p. m., farewell for Brig and Mrs. Rich.

BAHAI WORLD FAITH

BAHAI CENTER—8 p. m., "Spiritual and Physical Healing," Miss Alga Finke, speaker.

UNITY

UNITY CENTER—Wendell H. Mixson, minister; 11 a. m., "How To Know God."

NONDENOMINATIONAL

THREEFOLD TRUTH CENTER—Kathryn Boyce, minister; 11 a. m., "God's Plan for You."

BROOKHAVEN GOSPEL CHAPEL—9:30 a. m., the Lord's Supper; 11 a. m., "Payment In Full," by Charles Boyd; 7:30 p. m., "Is It Nothing to You?" By W. C. Graham.

SPECIALTY REBINDING OLD BIBLES
SCRAP BOOKS MADE TO ORDER Name in Gold
PROGRESSIVE BINDING CO.
213 McDonough Blvd., S. E. LA. 5450

Just Fill Out Coupon And Give It To Your Carrier . . .

Here's a coupon you'll be glad you filled out.

It will assure you of keeping informed on what happens in Atlanta and Georgia—what goes on while you're away on vacation.

Let us save your copies of The Atlanta Constitution. It won't take you long to catch up on the news when you get back.

TO MAKE IT EASY to have your paper saved while you are on vacation, all you have to do is fill in the coupon below and hand it to your carrier next time you see him. He'll take charge for you and will deliver you a neat vacation package when you get back.

So fill in the coupon and turn it over to your carrier next time he comes to your home.

PLEASE SAVE MY NEWSPAPERS WHILE I AM AWAY ON MY VACATION AND PRESENT THEM TO ME WHEN I RETURN IN A NEAT

VACATION PAK

I will be away from_____to_____

Address_____

(Signed)_____

RING the BELL!

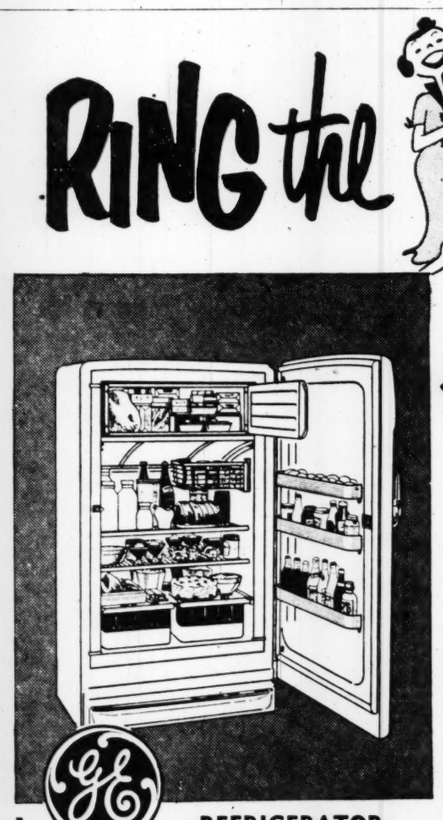

for big, valuable prizes!

WIN This New G-E Refrigerator with Automatic Defrost and Roto-Cold

Nothing to buy, costs nothing to enter—and it's really fun! Stop in today—you may be very lucky! Free gift for every homemaker! Contestants must be residents of Atlanta, Ga., 21 years of age, and over.

FOUR G-E REFRIGERATOR PRIZES

Four big, new G-E Automatic Defrost Refrigerators with new Roto-Cold to be given away during the contest period which ends June 30, 1953—plus handsome prizes every day to everyone who rings the right bell.

REFRIGERATOR
Model LD-87K 8.7 cu. ft.
Retail Value $349.95

COME IN FOR FULL DETAILS OF THE CONTEST

AUTHORIZED DEALER GENERAL ELECTRIC APPLIANCES

MORNINGSIDE RADIO SERVICE
1451 Piedmont Ave., N. E.—VE. 7751

Church Announcements

CHRISTIAN

FIRST CHRISTIAN CHURCH
200 South Pryor Street at Trinity—The REV. HARRISON McMAINS, Minister
9:45 A. M.—SUNDAY SCHOOL
10:55 A. M.—"THE BROKEN BOX"
7:00 P. M.—"LIVING VICTORIOUSLY"
6:30 P. M.—RECREATION 6:30 P. M.—TEA

PEACHTREE CHRISTIAN CHURCH Peachtree at Spring
9:15- 9:30 A. M.—Broadcast over WSB—The Rev. C. L. Alligood
9:45-12:15 P. M.—Church School for Little Children
9:45-10:45 A. M.—Church School for Adults and Young People
11:00-12:15 P. M.—"LOVE ENDURES ALL THINGS"—Dr. Burns
6:15-9:00 P. M.—Sunday Evening Fellowship—Youth and Adults

CHRISTIAN AND MISSIONARY ALLIANCE

FIRST ALLIANCE CHURCH

11:00 A. M.—Morning Worship Service—Communion
7:30 P. M.—Evening Evangelistic Service
Rev. H. P. Rankin, Pastor, who has just returned from the 56th Annual Council held at Long Beach, Calif., speaking at both services.
VACATION BIBLE SCHOOL—Beginning Monday, June 8, 9 A. M.
Mrs. C. W. Temple, Director

CHRISTIAN SCIENCE

FIRST CHURCH OF CHRIST, SCIENTIST
Peachtree at 15th St. N. E.
SUNDAY SERVICES 11:00 A. M.
SUNDAY SCHOOL, 11:00 A. M.
TESTIMONY MEETING WEDNESDAY 8 P. M.
Joint Reading Room—103 Forsyth, N. W. Daily 9 a. m. to 9 p. m.
Wednesday, 9 a. m. to 6 p. m. Sundays and Holidays, 2 to 5 p. m.
Reading Room—1034 Peachtree, N. E. Daily 9 a. m. to 9 p. m.
Wednesday, 9 a. m. to 7:30 p. m. Sun., 2:00 to 5:00 p. m.
AIR CONDITIONED

LUTHERAN

EAST POINT LUTHERAN SERVICES
Russell High School Auditorium
Lee and Jefferson Sts., East Point, Ga.
Sunday, June 14th, 11:00 A. M.
Lutherans and visitors of Hapeville, East Point, College Park, and surrounding area are heartily invited to worship with us.
Marlin Mentz, Pastor 2758 Cheryl Dr., East Point, Ga.

LUTHERAN CHURCH OF THE REDEEMER
Peachtree and Fourth Sts. Off-Street Parking
J. R. BROKHOFF, D. D., Pastor
8:30 and 11 A. M.—"I'D DO IT AGAIN!"
Ordination Service at 11:00
Nursery at both services
New, Air-Conditioned—Worship in Comfort and Beauty

EMMANUEL LUTHERAN CHURCH
Sunday School 9:45 A. M.
1187 Gordon St., Southwest FRANK C. JONES JR., Pastor
11:00 A. M.—"CHRISTIAN SELF EXAMINATION"
Nursery at the 11:00 A. M. Service

ASSEMBLY OF GOD

FAITH MEMORIAL CHURCH
Corner Ponce de Leon and Piedmont Avenues, N. E.
Attend Our Sunday School 9:45 A. M.
Hear Our Pastor in Both Services Sunday
"CHRIST IS THE ANSWER"

MORNING SERVICE TELEVISED
11 to 12
OVER WSB, CHANNEL 2
7:30 P. M.
"THE WORKS OF GOD" RALPH BYRD, Pastor
For All Prayer Requests Write P. O. Box 73, Atlanta, Ga.
Prayer for the Sick in All Services
RADIO BROADCAST WATL DAILY 10:00 A. M. SUNDAY 9:30 P. M.

Go to Church Sunday ✠ **Church Announcements** ✠ Our Churches Welcome You

BAPTIST

THE BAPTIST TABERNACLE

Luckie Street at Spring
PAUL S. JAMES, Pastor

10:50 A. M.—"THE BRIDGE BETWEEN HIS CROSS AND HIS COMING"

7:45 P. M.—"THE SOIL IN THE HEART OF A MAN"

Singing Led by Dr. Jack B. Jones & Tabernacle Choirs
Sunday School 9:30 A. M.; Training Union 6:30 P. M.
Vacation Bible School Starts Monday Morning at Nine

ATLANTA'S BIBLE CHURCH — **COLONIAL HILLS BAPTIST** — WORLD WIDE VISION

Newnan and Knotts Ave., in East Point
PAUL R. VAN GORDER, PASTOR
11:00 A. M.
"Footholds for Faith—The Coming King"

Great Sunday Night Hour

7:45 P. M.
Combined Choirs Led by Ponzi Pennington
Gospel Music for Everyone
DR. H. E. WRIGHT of Athens, Ga., SPEAKS
10 P. M.—THE CALVARY HOUR over WATL

EAST ATLANTA BAPTIST CHURCH

184 Moreland Ave., S. E.
Dr. Hobart D. Goolsby, Pastor

DR. GOOLSBY

9:45 A. M.—Sunday School
10:45 A. M.—Morning Worship
6:30 P. M.—B. T. U.
7:45 P. M.—Evening Worship
Soul-stirring dynamic sermons by the pastor.
Inspirational singing by the Adult and Youth Choirs.
Broadcast Week Days 10:30 A. M., WEAS

NORTH ATLANTA BAPTIST CHURCH

510 TENTH ST., N. W. JON A. PIRTLE, Pastor
Sunday School 9:45 A. M.—Training Union 6:15 P. M

11 A. M.—"OUR ABUNDANT GOD"
7:45 P. M.—"THE CORONATION OF JESUS CHRIST"
A Bible Teaching, Gospel Preaching Church
A Friendly Welcome Awaits You

BAPTIST

FIRST BAPTIST CHURCH

754 PEACHTREE ST., N. E.

INVITES YOU TO ATTEND WORSHIP SERVICES SUNDAY, JUNE 7

In the Newly Air-Conditioned Auditorium

9:30—SUNDAY SCHOOL

DR. DUKE K. McCALL
President Southern Baptist Theological Seminary, Louisville, Ky.

11:00 A. M.—Morning Worship
5:30 P. M.—Youth Fellowship
8:00 P. M.—Evening Worship

6:45—TRAINING UNION

SHARON BAPTIST CHURCH

Gordon and Hightower Roads, N. W. Dr. William G. Studer, Pastor

Pastor's 4th Anniversary Sunday, June 7
11 A. M.—"WANTED: PREACHERS LIKE PAUL"
8:00 P. M. "THE CHIEF OF SINNERS"

SECOND ANNUAL BRUSH-ARBOR REVIVAL MEETING
GORDON AND HIGHTOWER ROADS
June 7th Thru 21st. Every Night at 8
SPECIAL SINGING AND MUSIC
DAILY 6:30 A. M., SUNDAY 8:00 A. M. WGLS (970)

Morningside Baptist Church

1700 Piedmont Ave., N. E.
James P. Wesberry, Pastor
WELCOMES YOU

11:00 A. M.—"THE LILLY OF THE VALLEY"
8:00 P. M.—"MARRYING THE RIGHT PERSON"

B. T. U.—6:45 P. M.
Nursery Provided at Both Services

Attend Church Sunday

PRESBYTERIAN

Druid Hills Presbyterian Church

1026 Ponce de Leon Avenue, N. E.
The Reverend Patrick O. Miller, D. D., Minister
9:30 A. M.—Sunday School
11 A. M.—"THE CURE OF FEAR"
6:30 P. M.—Fellowship Vespers
VISITORS WELCOME

FIRST PRESBYTERIAN CHURCH

PEACHTREE AT SIXTEENTH STREET
REV. HARRY A. FIFIELD, PASTOR
REV. A. ALLEN GARDNER, ASSISTANT PASTOR
9:45 A. M.—CHURCH SCHOOL
11 A. M.—SERMON BY REV. DONALD L. ERWIN, Regional Director of Christian Education, Synod of Georgia
"REVELATION ON CALVARY"
6:30 P. M.—YOUTH FELLOWSHIP GROUPS

WESTMINSTER PRESBYTERIAN CHURCH

Ponce de Leon Ave., N. E., at Boulevard—DR. JOHN R. RICHARDSON, Minister
9:30 A. M.—CHURCH SCHOOL
11:00 A. M.—"CHRIST AND SUFFERING"
8:30 P. M.—"DUST OR DESTINY"—Moody Scientific Film
7:30 P. M.—"THE CHRISTIAN DYNAMIC"
Rev. Bradford O'Leary, Guest Speaker at Both Services
Nursery at both worship services for children under six.

Morningside Presbyterian Church

1411 North Morningside Dr., N. E. The Rev. Arthur Vann Gibson, D. D.
9:45 A. M.—SUNDAY SCHOOL
11 A. M.—"DOES GOD LEAD US INTO TEMPTATION?"
8 P. M.—"IT'S TIME FOR A CHANGE"
(Nursery at Morning Worship)
Hear Dr. Gibson—WSB-TV Pastor's Study—9:30 A. M.—Every Friday
Air Conditioned

CHURCH OF CHRIST

WEST END CHURCH OF CHRIST

Gordon and Hopkins Sts., S. W. J. Ed. NOWLIN, Minister

EVANGELISTIC SERVICES
CONTINUES Thru Sunday, June 14
FRANKLIN T. PUCKETT
Calico Rock, Ark.
Former Minister
West End Church of Christ

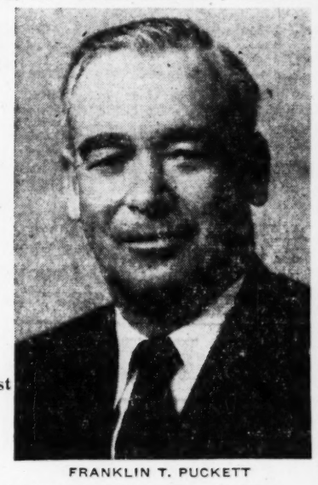
FRANKLIN T. PUCKETT

Services Daily
10 A. M. & 8 P. M.
Congregational Singing
A CORDIAL WELCOME AWAITS YOU

METHODIST

GRACE METHODIST CHURCH

458 Ponce de Leon Ave.—Between Parkway and Boulevard
DR. CHARLES L. ALLEN, Pastor
9:30 A. M.—Sunday School
11 A. M.—"THE SERMON I PREACHED TWENTY YEARS AGO TODAY"
6 P. M.—Youth Fellowship Supper
8 P. M.—"HOW TO OVERCOME JUST PLAIN BOREDOM"
HEAR DR. ALLEN—WSB—1:15 EVERY SUNDAY

DRUID HILLS METHODIST CHURCH

Seminole Ave., N. E. 1 Block Ponce de Leon. Rembert Sisson, Pastor
WORSHIP SERVICES 11:00 A. M. and 8:00 P. M.
Sermon by the Pastor
Sunday School, 9:45 A. M. Youth Meetings, 6 P. M.

GLENN MEMORIAL METHODIST CHURCH

On Emory University Campus
REV. CANDLER BUDD, Minister
11:00 A. M.—"THE CHURCH ON THE ROCK"
Pastor
7:30 P. M.—"EYES FRONT"—Pastor
Church School, 9:30 Youth Program, 6 P. M.

YOUTH FOR CHRIST

Youth For Christ To-Night

7:45 P. M.
Speaker: REV. HAROLD WILDISH
Special music by Schmid Sisters Trio. Mr. A. J. Phillipi will show film of Lake Louise campground. Special welcome to Henry Grosh, new associate director of Y. F. C.

OTHER JUNE Y. F. C. RALLIES
MONDAYS, FIRST ALLIANCE CHURCH
TUESDAYS, COLONIAL HILLS BAPTIST CHURCH
THURSDAYS, WHITEFORD AVE. BAPTIST CHURCH
TONIGHT'S RALLY WILL BE AT
BELLWOOD BAPTIST CHURCH
Ashby St., Just North of Bankhead Hwy.
Near the Y. F. C. Hour, 11:30 Tonight and 5:00 P. M. Sundays, WGST

EPISCOPAL

EPISCOPAL CHURCH OF THE EPIPHANY

502 Seminole Ave., 1 Block Northwest of Little Five Points
DR. NORMAN GORE, Rector - MA. 3048
9:30 A. M.—Morning Prayer Service
11 A. M.—Holy Communion and Sermon
Large Enough to Serve You, Small Enough to Know You

CHURCH OF CHRIST

LOCAL CHURCHES OF CHRIST

CAREY PARK
1203 Hollywood Rd., N. W.
CHAMBLEE
Am. Legion Post 65, P'tree Rd., NE
DOUGLASVILLE
Spring & Duncan Sts., D'ville
DRUID HILLS
985 Ponce de Leon Ave., N. E.
EAST POINT
716 Church St., East Point
GLENWOOD HILLS
3111 Glenwood Rd., S. E.
GRANT PARK
Hill and Augusta Ave., S. E.
KIRKWOOD
47 Howard St., N. E.
LIBERTY HILL
U. S. Highway 78, West
MARIETTA
405 Roswell St., Marietta
MORELAND AVE.
671 Moreland Ave., S. E.
NORTH AVE.
3300 Old Jonesboro Rd., Hapeville
NORTHWEST
380 14th St., N. W.
WASHINGTON ST.
Union City
WEST END
Gordon & Hopkins Sts., S. W.

CHURCH OF CHRIST

THE HEAD OF THE CHURCH

The Church, which is the Body of Christ, is a divine institution, and has a divine Head. God gave Christ "to be head over all things to the church, which is his body" (Ephesians 1: 22, 23). "And he is the head of the body, the church . . ." (Colossians 1:18). As the Head, Christ has received all authority (Matthew 28: 18), and has been elevated "far above all rule, and authority, and power, and dominion, and every name that is named, not only in this world, but also in that which is to come" (Ephesians 1: 21).

Christians Comprise Christ's Body

"Now ye are the body of Christ and severally members thereof" (1 Corinthians 12: 27). Christians share the glory of Christ's Body, but *not one Christian* has ever shared the headship of the Body! Scriptures cited show that Christ alone possesses the right of headship. Then as the Head, Christ rules the Church. Since he is the Head and is ruling the Body, he is the active Head. Therefore, no man can take his place, either in heaven or on earth.

Head Controls the Body

In the light of 1 Corinthians 12: 12-27, one might as well imagine his foot taking over the control of his body, as to believe that a disciple could take over the headship of the Christ's Body! The foot is a member of the body, but is subject to the control of the head. Likewise, the disciple is a member of Christ's Body, and is subject to the control of the living and ruling Head.

RADIO BROADCASTS

WGST
920 kc Sunday
1:00 p. m.*
*Nation-wide ABC Broadcast

GOSPEL MEETINGS
WEST END
Continuing Thru June 14
FRANKLIN T. PUCKETT
EVANGELIST

FREE

Write for literature. Enroll in 26-Lesson Correspondence Bible Course. Address all mail to: CHURCHES OF CHRIST, P. O. Box 252, Station A, Atlanta Ga.

INTERDENOMINATIONAL

GIGANTIC-TENT JAM-PACKED

FROM FIRST NIGHT OF JACKSON REVIVAL
SIGNS—MIRACLES—WONDERS

★ It's the Greatest Yet!
★ Nothing Like It Before!
★ Greatest in History of the City Is the Cry!

GAYLE JACKSON

As Throngs Seach for a Seat Each Nite Under the Great Canvas Tent

Hear! Jackson's Soul-Stirring Messages! See! The Altars Overflow With Hungry Multitudes Seeking God Each Night! Watch! God's Supernatural Power Heal the Sick at the Hand of His Servant! Be! One to Receive Deliverance in This Revival!

SERVICES EACH NIGHT, MONDAY THRU SATURDAY, 7:30 P. M.—SERVICES SUNDAY AFTERNOON 2:30 P. M.—NO SERVICE SUNDAY NIGHT

TENT LOCATED ON MEMORIAL DR. AT PEARL ST., S. E.

METHODIST

Protestantism—and the People

Our Pastor—PIERCE HARRIS—has selected some of the particular approaches of various Protestant denominations to the people and has worked them into a most interesting series of sermons for the Sunday nights in June. HARRY ARMSTRONG, leader of the great Sunday night chorus and choir, has matched the messages with music that will thrill the heart and lift the soul.

June 7, 8:00 P. M.
"THE METHODISTS—SEEK 'EM—SPRINKLE 'EM—AND SPOIL 'EM"

The modern Methodist church "spoils" many of its members. It "demands" nothing, requires nothing and, in many cases, RECEIVES nothing. "Dead-heads" is a hard term—but in too many cases, it has embarrassing application. If you think not, inquire at any Methodist church office where the records are kept.

"PRESBYTERIANS—PURSUE 'EM—PERSUADE 'EM—AND PLEDGE 'EM"

The persistent way in which this great church goes about its program of evangelism, education and personal support explains much of its success. "Presbyterian loyalty" is traditional and is something for others to emulate.

"BAPTISTS—WIN 'EM—WASH 'EM—AND WORK 'EM"

Take tithing for an illustration. Baptists are sometimes called "close," but the fact that they keep "close" to the Savior in His teachings is often overlooked—until you begin looking for a reason for their success and growth.

"(THE BIG CHURCH)—PAGANS—RAISE 'EM—REGIMENT 'EM—AND RUIN EM"

Only the Christian has courage to be different. Evil is a master in managing the masses toward its skillfully concealed traps. "Everybody else does" is its creed, and "I'll go along with the crowds" is its fatal philosophy.

To attend these services, to hear these sermons and to apply the great principles of personal devotion to God in your own life—might make a big difference.

COME TO THEM ALL! ENJOY THE WONDERFUL MUSIC! JOIN THE HAPPY CROWDS!

FIRST METHODIST CHURCH

360 Peachtree St., N. E.

8 P. M.—A WELCOME TO ALL

4 Are Bitten by Dogs; 14 Injured in Traffic

Three children and one adult were bitten by dogs here Friday and at least 14 persons suffered minor injuries in automobile traffic.

The dog bite victims treated at Grady Hospital included Dennis Clayton Taylor, 4, son of Mr. and Mrs. Clyde Clayton of 2945 Boulevard Dr., S. E.; Jere Varnell Adams, 16, 1330 Ardley Rd., S. W.; Larry Land Guy, 5, son of Mr. and Mrs. Walbert Guy of 476 Stovall St., S. E., and Lloyd Stokes West, 41, 1316 Hill St., S. E.

AIRCRAFT WORKERS HURT

Six Lockheed Aircraft employees were injured in an accident on Northside Drive near Western St., N. W. They were listed as Paule S. Vanwyck, 22, 25 Gould St., S. E.; Claude William Martin, 23, 12 Gould St., S. E.; Reginald Caswell Davenport, 21, and Donald Ray Prinkle, both of Hapeville; Robert A. Cooley, 20, 2080 Meadow Ave., S. E., and Harold Eugene Myers, 20, 3428 North Fulton Ave., N. E.

Judah Benjamin Buxton, 33, of Ellenwood, received minor injuries in an accident on Anvil Block Road near Conley.

Motorcycle Patrolman George William Sanders, 30, 484 Copenhill Ave., N. E., suffered minor leg injuries in an accident on Bankhead Highway near Bolton.

HIT IN FRONT OF HOME

Linda V. Hesterlee, five-year-old daughter of Mr. and Mrs. David Hesterlee, 139 Hunter St., S. E., was hit by an automobile in front of her home and was treated for abrasions.

Scott Elijah Cunningham, 11, son of Mr. and Mrs. Scott Cunningham, 2468 Romaine Rd., East Point, was hit by a truck on Conley Dr. in East Point and suffered a fracture of the left arm, injuries to the left leg.

William Parks Pierce, 328 Tenth St., N. E., was struck by an automobile driven by George Farley, 41, 512 Gray St., N. W., on Northside Dr. Pierce was talking to the driver of a parked truck when he was hit by the passing car and suffered lacerations of the hip and foot.

A freak four-car accident resulted in the injury of two persons. Weyman W. Dunlap, 23, of 604 Second Ave., Decatur, received a fracture of the right leg, and his 21-year-old wife suffered a neck injury. Police said their car was struck from the rear by a Metropolitan Transit Co. bus driven by John William Potts, 27, 205 Manor Dr., Stone Mountain.

The Dunlap car then rammed the back of a third vehicle, which in turn bumped into a fourth car in the line of traffic. Potts was charged with "following too closely—accident."

Michael Burkhalter, 11, 1558 Woodland Ave., S. E., suffered abrasions when he was struck by a car driven by Henry Lee Andrews, 17, 1321½ Jonesboro Rd. The accident occurred on McDonough Blvd., north of Moreland Dr. Andrews was charged with failing to use due caution.

Associated Press Wirephoto

UNADILLA FIRE DAMAGE—UNADILLA, June 5—Damage estimated in excess of $1,000,000 resulted when fire swept seven business establishments in Unadilla, Ga. Firefighters fought the blaze seven hours. These smouldering ruins are all that is left of the Buff and Hodge Lumber Co. Buildings were tinder dry, officials said, due to lack of recent rains.

Associated Press Photo

ONLY A TRICKLE—UNADILLA, June 5—Firefighter E. J. Smith gets only a trickle of water from a hose as he battles stubborn blaze at Unadilla. In the background, lupine seed is burning at the Dooly County Seed & Elevator Co. Water shortage hampered firefighting efforts in early stages of the blaze.

'Demogogic Politicians' Who Seek Anti-Press Laws Hit by Biggers

By JACK NELSON
Constitution Staff Writer

BILOXI, Miss., June 5—George C. Biggers of Atlanta, president of the American Newspaper Publishers Assn., Friday night lashed out at "demagogic politicians" who introduce legislation aimed at newspapers in retaliation for press criticism.

There is a growing tendency at the state levels for politicians who have been criticized by the press to strike back at newspapers with legislation, Biggers charged.

Addressing the Mississippi Press Assn. at its annual convention here, the president of Atlanta Newspapers, Inc., said that during the past two years there has been an epidemic in the South of "punitive legislation introduced into general assemblies aimed directly at newspapers."

Biggers called attempts to pass such legislation "quite a compliment that is being paid the power of editorial pages." It is proof that newspapers are still a potent force in our communities, he added.

"But the common garden variety of political hokum that is spreading like wildfire," he said, "is to attack the newspapers that are supporting the other candidate in any political race, be it national, state or local."

Biggers said that during the last two sessions of the Legislature in Georgia there have been bills introduced to "embarrass newspapers or harrass them."

He said that introduction of such legislation is "following the same pattern in state after state. Apparently politicians the country over think they can intimidate the newspapers of the land; shut them up, or at least discredit them; stop their editorial campaigns for good government, slow them down in their attacks on corruption and dishonesty in government."

Introduction of controversial subjects is the newspapers' chief advantage over competing media, Biggers said, and the newspaper's job is to comment on the subjects.

"The future of newspapers lies in vigorous editorial pages; well-written and stimulating editorials which will inform our readers of the controversial issues in present-day life," Biggers continued.

"Politicians and public office holders will not like it; they will continue to seek methods of discrediting newspapers; they will look for punitive legislation and they will try to heckle us by introducing that type legislation into our general assemblies at each session; but when these demagogic politicians continue to refer to us as 'them lyin' newspapers, then we will know that we are fullfilling our public trust and that we are doing a good job for our readers."

Negro's Bid Is Approved By Sewanee

SEWANEE, Tenn., June 5—(AP)—The University of the South today announced the appointment of a new chaplain and also revealed that for the first time, a Negro had inquired about enrollment in the graduate school of theology.

The new chaplain is the Rev. David Browning Collins, 30, of Marianna, Ark. He succeeds the Rev. Richard Hooker Wilmer.

Wilmer and several faculty members at the Episcopal church-owned school resigned last November in protest of a board of trustees decision not to approve "at this time" a recommendation of the Fourth Province Synod that Negroes be admitted to the seminary.

CONSIDER ALL

The trustees apparently resolved the hotly disputed issue yesterday when they voted, 78 to 6, to consider all applications "without regard to race."

The first Negro to apply for admission is the Rev. John McCoy Moncrief of Orangeburg, S. C., a graduate of Fisk University and General Theological Seminary in New York.

School officials said Moncrief wrote several days ago to inquire about a five-week summer course which leads to a Master of Sacred Theology degree.

A catalogue and standard application form were mailed to him, and they are awaiting receipt of the filled-in form, the officials said.

ATLANTAN NAMED

Three new members were elected to three-year terms to the board of trustees today to represent the university's associated alumni. They are:

The Rev. Grover Alison Jr., Jacksonville, Fla.; Malcolm Foshee, New York City, and Alexander W. Wellford, Memphis, Tennessee.

An Atlantan, the Very Rev. Alfred Hardman, dean of the Cathedral of St. Philip, was named to the board of regents for six years, along with Bishop Henry I. Louttit of Winter Park, Fla.; J. Albert Woods of New York, and Albert Roberts Jr. of St. Petersburg, Fla.

Dixie Fire Chiefs Elect Carolinan

Constitution State News Service

VALDOSTA, June 5—Donald S. Charles, who fought his way up from the ranks to become chief of the Charlotte, N. C., fire department, was named president of the Southeastern Fire Chiefs Association, wrich recently concluded a three-day session here.

Serving with him will be Earl R. McDaniel, Lexington, Ky., first vice-president; Troy O. Richardson, Oak Ridge, Tenn., second vice-president, and G. A. Mitchell Opelika, Ala., renamed secretary-treasurer. R. G. Duren, of Greenwood, Miss., is the retiring president.

100 IN ATTENDANCE

More than 100 chiefs with their families from 10 Southeastern states attended and were high in their praise of the hospitality extended by the City of Valdosta, Valdosta Chief Tom Cook, host, and Mrs. Cook who was in charge of entertainment for the visiting wives and their children. Mrs. Cook presented each woman and child a memento of the City of Valdosta, the gifts being provided by Valdosta merchants.

The delegates were welcomed by Mayor John Bray Giddens. Besides timely lectures, highlights included a memorial service conducted by Chief Cook, a tour of the Stephen Foster Memorial just over the Florida line and a banquet and dance as guests of the nearby Moody Air Force Base.

GEORGIANS PRESENT

Among Georgia chiefs present were Bernard H. Brown, Macon, Dusty Rhodes, Moultrie, J. J. Romeo, Albany, R. L. Dorman, LaGrange, J. C. Wilkerson, Augusta, Mike Lynch, DeKalb County, Sparky Spence, Gainesville, C. G. Burkett, Douglas, George B. Hunt, Tifton, E. M. Everett, Waycross, D. K. Russell, Cedartown, McKinney, Rome, J. D. Peek, Decatur and C. W. McDaniel, Thomaston.

Representing Safety Fire Commissioner Zack D. Cravey were Chief Deputy Fire Marshal F. P. Reinero and Public Relations Director Bill Munday.

Hard Luck Actor Renaldo (Cisco) Has Broken Neck

HOLLYWOOD, June 5—(AP)—Duncan Renaldo, dogged for 25 years by Hollywood's strangest hard luck jinx, discovered today he had broken his neck.

The "Cisco Kid" of television will be hospitalized for six weeks and then convalesce for another six weeks. Doctors told him today his neck had been fractured yesterday when he was struck by an artificial rock pushed off a cliff during filming of a TV series in the San Fernando Valley.

Horse Show Slated

Constitution State News Service

GRIFFIN, June 5—The horse show sponsored by the Elks each year for the benefit of Pine Mountain Children's Home and Aidmore Hospital will be held June 22 and 23.

REFINANCE
BUY—REPAIR
CONSOLIDATE DEBTS
FREE ESTIMATES
STANDARD
Federal Savings & Loan Ass'n
48 Broad St., Grant Bldg. MA. 6619

OBITUARIES

Mrs. Mary Honea

Mrs. Mary Rebecca Caroline Honea, 71, died Friday evening at the residence, 1236 Second Ave., N. W., after a long illness. Funeral plans will be announced by J. Allen Couch & Sons.

Born in Cherokee County, Mrs. Honea had lived in Atlanta 40 years. A member of the Bellwood Baptist Church, she was the former Mary Rebecca Gossett.

Surviving are three daughters, Mrs. Georgia Birtholtz, Chicago, Ill.; Mrs. Mattie C. Whitfield and Mrs. Nellie Rebecca Loner, Atlanta; four sons, Melvin, Henry and Willard Honea, Danielsville; James Honea, Scottdale; 18 grandchildren; and 13 great-grandchildren.

Mrs. Nevada Tyree

Funeral services for Mrs. Nevada Floyd Tyree, 74, who died unexpectedly Thursday night at the residence, 407 S. Kimmeridge Dr., East Point, will be held at 11 a. m. Saturday in the First Baptist Church in East Point. Dr. W. A. Duncan will officiate. Burial will be in Crest Lawn Cemetery. Born in Plainville, Mrs. Tyree had lived in the Atlanta area 40 years. She was a member of the First Baptist Church of East Point.

Surviving are three daughters, Mrs. Raleigh C. Murphy, Mrs. Charles L. Murphy and Mrs. L. V. Puckett, Atlanta; a brother, Ike Floyd, Plainville; a sister, Mrs. Janie Swanson, Dallas, Texas, and six grandchildren.

Mrs. G. W. May

Mrs. George W. (Emma) May, 75, died Friday evening at the residence, 3017 Grand Ave., S. W., after an illness of several months. Funeral plans will be announced by Awtry & Lowndes.

Born in Madison County, Mrs. May had lived here 34 years. A member of the Hemphill Avenue Church of God, she was the daughter of the late Tom and Mary Baker.

Surviving are a son, Dewey E. May, Atlanta; five daughters, Miss Nina Collins, and Mrs. G. S. Pressley, Atlanta; Miss Vada May, Hapeville; Mrs. W. B. Butler, Riverdale; Mrs. H. L. Knight, Jefferson; a sister, Mrs. F. M. Fulcher, Athens; three brothers, George, Jim and John Baker, Danielsville.

S. L. Cox Sr.

S. L. Cox Sr., 69, of 973 Edgewood Ave., N. E., died Friday morning in a private hospital after an illness of several weeks.

A native of High Shoals, Mr. Cox was a retired carpenter. A member of the Christian Church, he had lived here 10 years.

Funeral services will be held at 3 p. m. Sunday at Trinity Chapel. The Rev. Roy Niager will officiate. Burial will be in Crest Lawn Memorial Park.

Surviving are his wife; four sons, John R. Cox, Jacksonville, Fla.; Lonnie E., Charles B. and Samuel L. Cox Jr., Atlanta; a daughter, Mrs. M. O. Patton Greensboro; 10 grandchildren, and three great-grandchildren.

George L. Cash Sr.

Funeral services for George Lee Cash Sr., 33, of 1031 Delaware Ave., S. E., a member of Fire Station No. 5, who died unexpectedly there Thursday night, will be held at 2 p. m. Sunday at the chapel of J. Austin Dillon Co. Dr. Jack Roberts will officiate. Burial will be in the cemetery at College Park.

Surviving are his wife; a son, George L. Cash Jr., Atlanta; his mother, Mrs. Minnie Lee Cash, Atlanta; a brother, John T. Cash, San Diego, Calif.; two sisters, Mrs. Richard Townsley, San Diego, Calif., and Mrs. C. A. Wineteer, Long Island, N. Y.

S. B. Breen

Simon B. Breen, 78, who is the father of Emanuel O. Breen of 1535 Fordham Court, N. E., died Monday in Anderson, S. C., where he had lived for 20 years. He was buried there Tuesday.

Born in Latvia, Mr. Breen operated a furniture store in Anderson, S. C., before his retirement. He was a member of the B'nai Israel Synagogue and the Elks.

Other survivors include two sons, Sam J. Breen, Rock Hill, S. C.; Marvin Breen, Anderson, S.C.; four daughters, Mrs. Harold Jacobs, Charleston, S. C.; Mrs. Ted Fleishman, Anderson, S. C.; Mrs. Simon Sorentrue Jr., Washington, D. C., and Mrs. C. D. Pittman, Williamston, N. C.

Fuller L. Hadaway

Funeral services for Fuller L. Hadaway, 41, of 1293 Oak Grove Ave., S. E., who died Thursday in a private hospital, will be held at 11 a. m. Saturday at Harts Mortuary in Macon. Burial will be in the cemetery at Clinton.

Born in Clinton, Mr. Hadaway had lived in Atlanta since 1944. A veteran of World War II, he served with the Army Military Police Corps in the Hawaiian Islands.

Surviving are his wife, who is the former Pat Allen; two sisters, Mrs. Sophie Clinton Childs, Atlanta; Mrs. C. T. Jones, Macon; two brothers, George L. Hadaway, Whittier, Calif.; Dalton L. Hadaway, Atlanta, and his mother, Mrs. J. L. Hadaway, Atlanta.

Ozzie House

Ozzie House, 75, retired farmer of 1359 Greenwich Ave., S. W., died Friday morning at a private hospital.

Funeral services will be held at 11 a. m. Sunday at the New Hope Baptist Church at Cornelia. The Revs Homer Thomas, Jack Tatum, Basco Manley and E. E. Dooley will officiate. Burial will be in the churchyard.

Born in White County, Mr. House lived here nine years. A member of the New Hope Baptist Church, he operated a farm in Habersham County before his retirement.

Surviving are his wife; three daughters, Mrs. J. M. Fier, Mrs. F. N. Broom and Mrs. J. A. Powers, Atlanta; two sons, Eldredge House, Detroit, Mich.; Herman House, Cramerton, N. C.; three sisters, Mrs. Charlie Cannon, Mrs. John Vaughn and Mrs. Robert Warren, Cornelia; a brother, Oscar House, Cornelia; 16 grandchildren and eight great-grandchildren.

G. H. Hays

Funeral services for George Howard Hays, who died Thursday night at the residence, 2420 Stewart Ave., S. W., will be held at 8:30 a. m. Saturday at St. Anthony's Catholic Church. The Rev. Father James E. King will officiate. Burial will be in the Riverside Cemetery in Macon. The Rosary was said at 8 p. m. Friday at Spring Hill Chapel

Born in Augusta, Mr. Hays came here 25 years ago and became a salesman for the Selig Co. He was a member of St. Anthony's Catholic Church.

Surviving are his wife, who is the former Eunice Elder, and several nieces and nephews.

Mrs. U. S. Hargrove

Mrs. U. S. (Ellen) Hargrove died Friday morning at the residence, 1784 Charline Dr., N. E., after a long illness.

Funeral services will be held in Mount Vernon, Mo. Sunday afternoon. Burial will be there.

A native of Missouri, Mrs. Hargrove divided her time between Atlanta and in Baton Rouge, La. for the past 25 years. She was a member of the Christian Church, the Order of Eastern Star and the Daughters of the American Revolution.

Surviving are a daughter, Mrs. Henry M. Pitman, Atlanta; a son, Dr. U. S. Hargrove, Baton Rouge, La.; a sister, Mrs. Anna Davies, Ponca City, Okla.; two brothers, L. D. Potter, Aurora, Mo.; J. A. Potter, Jefferson City, Mo.; and three grandchildren.

Clarence Parker

Clarence Parker, 41, contractor, died Friday morning at the residence, 1284 Piedmont Ave., N. E.

Funeral services will be held in Slidell, La. Burial will be there.

Surviving are his wife; a daughter, Miss Jacquelyn Parker, Atlanta; his mother, Mrs. Randolph Parker, Talisheek, La.; five sisters, Mrs. Ed Fogg, Mrs. Sam Ferguson and Mrs. Shelby McKeen, Slidell, La.; Mrs. Virgil Eldredge, Poplarville, Miss.; Mrs. Eva Styles, Talisheek, La.; two brothers, Russo and Harry Parker, Houston, Texas.

Dewel Reese

Dewel Reese, 57, accountant for the Coca-Cola Co. here, died unexpectedly Friday morning at the residence, 46 Peachtree Hills Ave., N. E.

Born in Carrollton, Mr. Reese came here in 1935. A member of the Presbyterian Church, he had been associated with the Coca-Cola Co. since 1930. He was a veteran of World War II.

Surviving are his wife, who is the former Nelson Hall; a son, William Reese, Charlotte, N. C.; two brothers, W. E. Reese, Carrollton, and P. W. Reese, Canal Zone.

Graveside services will be held at 3 p. m. Saturday at Westview Cemetery. Dr. Herman L. Turner will officiate.

Mrs. Cleo Clay

Mrs. Cleo Clay, 66, died Friday morning at the residence, 467 Techwood Dr., N. W.

Funeral services will be held at 2 p. m. Sunday at the chapel of Awtry & Lowndes. The Rev. Harrison McMains will officiate. Burial will be in Oconee Cemetery at Athens.

Born in Athens, Mrs. Clay came to Atlanta in 1906. She was the daughter of the late Samuel L. and Ora McGughey Autry.

Surviving are a daughter, Mrs. Ora Crowe, Atlanta; two sons, Harman R. Norris, Stone Mountain; Cleo Autry Clay, St. Louis, Mo.; a brother, Harlow Autry, Dunwoody; a sister, Mrs. Arthur T. McElveen, Augusta, and six grandchildren.

2 Georgians Die in Wrecks; Car Hits Tree

Two Georgians died Friday in separate highway wrecks, the State Patrol reported.

N. T. Beasley, 41, of Vidalia, was killed when he lost control of his car and rammed a tree on a county road near Vidalia.

A mishap near Eulonia in McIntosh County killed Willie Hall, 59, the patrol said. Hall lost control of his truck on Georgia Highway 99 and died when the vehicle overturned.

RING the BELL!

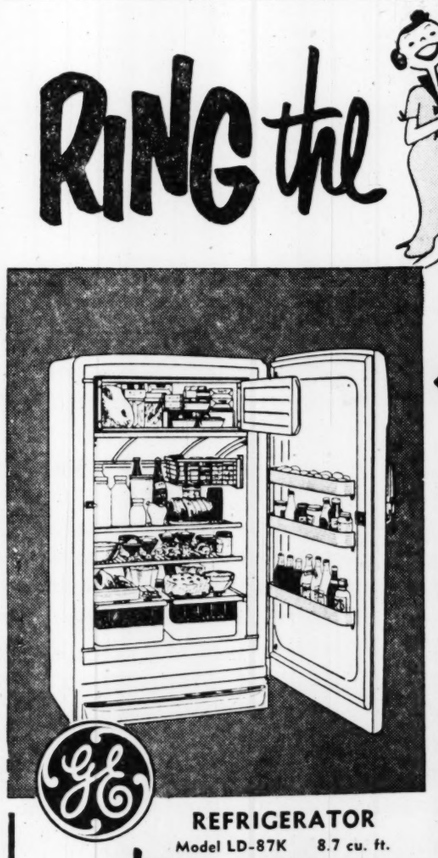

for big, valuable prizes!
WIN This New G-E Refrigerator
with Automatic Defrost and Roto-Cold
Nothing to buy, costs nothing to enter—and it's really fun! Stop in today—you may be very lucky! Free gift for every homemaker! Contestants must be residents of Atlanta, Ga., 21 years of age, and over.

FOUR G-E REFRIGERATOR PRIZES
Four big, new G-E Automatic Defrost Refrigerators with new Roto-Cold to be given away during the contest period which ends June 30, 1953—plus handsome prizes every day to everyone who rings the right bell.

REFRIGERATOR
Model LD-87K 8.7 cu. ft.
Retail Value $349.95
COME IN FOR FULL DETAILS OF THE CONTEST
AUTHORIZED DEALER GENERAL ELECTRIC APPLIANCES
MAJOR APPLIANCE CO.
1160 Euclid Ave., N. E.—LA. 1324

High's
Whitehall at Hunter

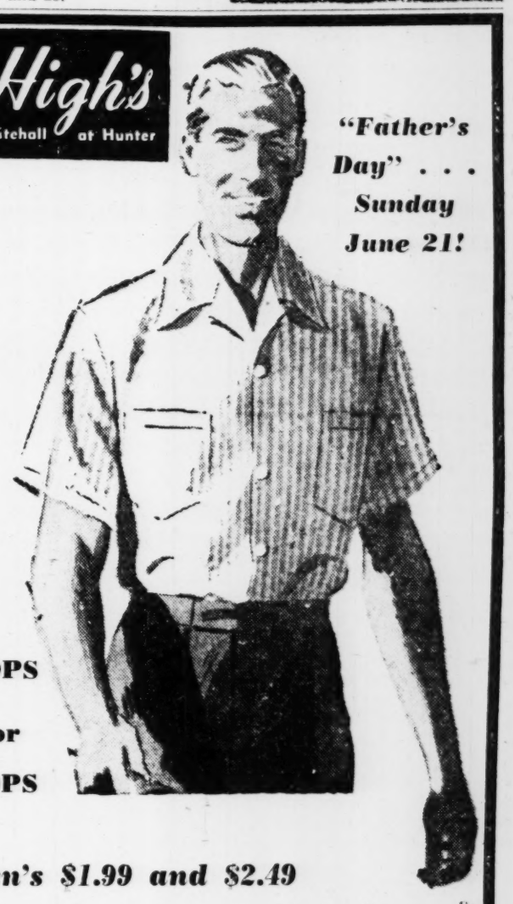

"Father's Day" . . . Sunday June 21!
TOPS for POPS
Men's $1.99 and $2.49
COOL SPORT SHIRTS
Small, Medium, Large and Extra Large Sizes!
$1.59 Ea.
Cool crisp cottons in shipdents, seersuckers, lenos, broadcloths! Solid and fancies in wanted colors! Hand-washable rayons in fancies! Sanforized! Easy to wear convertible collars, short sleeves and two breast pockets! Buy for your all-summer needs, too, men . . . and save now.
MEN'S STORE . . . HIGH'S BASEMENT

$1.69 Water-Proof Padded 1-Pc. CHAIR CUSHIONS
$1.00

Make your life easy with these! Use them on porch or lawn furniture! Take them fishing or boating! Grand for ball games . . . so many ways to use them! Solid green, plaids in blue and yellow, red and light blue. Elastic back strap holds them in place. Limited quantity at this low price.
NOTIONS . . . HIGH'S MAIN FLOOR
Come In! Write In! Call WAlnut 8681

Lewd Book Hearing Set For June 16

Open to Protests Of Distributors

Chairman James P. Wesberry of the Georgia Literature Commission announced Friday that the commission will hold a public hearing at 2:30 p. m. June 16 "for the purpose of hearing any complaints or objections from distributors" of books and magazines.

The press is "most cordially invited to be present," Wesberry added.

The chairman's announcement came after disclosure that an Atlanta wholesaler has notified its magazine and book retailers that it might not withdraw any more publications from sale without a hearing.

3 NOVELS WITHDRAWN

The R. & R. News Company told its customers that it has withdrawn three novels from sale in Georgia at the informal request of the commission, which contended the novels were obscene.

But the company's letter to the retailers said it has not promised to withdraw from sale any books or magazines in the future upon the mere formal request that they be withdrawn. The firm did say that it has pledged to withdraw publications "formally" found by the commission to be objectionable.

The company listed the books it has withdrawn at the informal request of the commission as "Spring Fire," "Women's Barracks" and "Place Called Esterville."

EXPLAINS NOTICE

Wesberry said Friday that "in our letters to the distributors, notifying them upon the recommendation of the attorney general that we had found evidence of obscenity in certain books and recommending that distribution of them be discontinued, we also stated very clearly that if they had any objections they were to notify the commission and a hearing would be held, at which time they could introduce evidence otherwise."

The chairman added that the commission is proud of its "fine relationship" with distributors and deeply grateful for their assurances of co-operation. One distributor, he said, has advised the commission that seven magazines and two books have been withdrawn from sale voluntarily.

"It has been our earnest hope that we might obtain such splendid co-operation that it would not be necessary for us to recommend prosecution," he added.

THANKS PRESS

Wesberry expressed his appreciation to the press for editorials and news reports that are helping to arouse the public to "the great amount of literary smut being sold."

He added, however, that he wished the newspapers were less concerned about their own freedom and more concerned about the misuse of freedom that produces such obscene material as they would never think of publishing in their own columns."

Board on Naturopathy Votes To Void License

The Georgia Board of Naturopath Examiners has voted unanimously to revoke the license of Adolph V. DeMarco, a statement signed by the board members said Friday. The revocation was voted after a hearing.

DeMarco has operated the Atlanta Naturopath Health Clinic at the Pershing Hotel.

HAPPY FLIGHT—Patsy McCaffrey, daughter of Mr. and Mrs. Joseph A. McCaffrey of 1556 Centra Villa Rd., S. W., greets "Bullet, Junior," offspring of Roy Rogers' dog "Bullet," upon arrival of the puppy by plane at the Atlanta airport. "Junior," won by Patsy in a nationwide contest sponsored by a department store, was flown to Atlanta from Roy Rogers' home in Hollywood.

Atlantan Plans Area's First Bomb Shelter

The Municipal Adjustment Board approved a permit Friday for construction of the first bomb shelter in the Atlanta area, and the Atlantan who plans to build it announced it will be a "neighborhood affair."

L. N. Jones of 950 Stallings Ave., S. E., said he plans to begin construction soon on a concrete and steel shelter that will easily hold 25 to 30 persons, on his property near the intersection of Stallings Avenue and Bouldercrest Drive. He estimates cost of the shelter at between $1,500 and $3,000.

"Housewives in the neighborhood who have to stay at home in the mornings like the idea," Jones said, "and they approved it. They thought it would be a pretty good idea to have a shelter with all these tornadoes lately and in case of an air raid."

LAVISH PLANS

Jones, a painting contractor in Atlanta for 31 years, revealed lavish plans for the 12x20-foot shelter which will have eight-inch-thick walls of poured concrete and steel, and a five-inch-thick roof of steel-reinforced concrete.

He said he plans to install a heavy-beamed, solid-wood roof in the shelter in addition to the concrete roof for "double protection" and decorate it with an "antique effect." He said he would decorate the inside of the shelter "real swell" and finish part of the outside walls in brick veneer.

Half of the shelter—the rear—will be covered with earth, and will hardly be visible from Stallings Avenue, he said.

LIKED IDEA

"Different tornadoes lately gave me the idea to build the shelter," he said. "My wife kinda liked the idea, too."

Front of the shelter will face toward the back of his lot near the Stallings-Bouldercrest intersection. The lot extends 83 feet along Stallings, providing what Jones calls an "ideal spot for a shelter."

The contractor is the father of four sons, Doug, 10; Jerry, 15; Ray, 18, and Don, 21.

Girls Ready To Try Out at Politicking

The annual week-long session of Georgia's Girls State gets underway at 1:30 p. m. Sunday at Georgia Military Academy when 300 girls from Georgia begin a true-to-life study of government in action.

The girls will try their hand at politicking during the week as they wage a hot and heavy campaign for the governorship and legislative offices of Girls State. Opposing forces of Federalist and Nationalist parties in three mythical Girls State counties will take part.

Results of the election will be announced Thursday night, and Governor Talmadge will swear in the new officers in official inauguration ceremonies at 10 a. m. Friday in the State Capitol Senate chambers. Following an address by the new Girls State governor, the newly elected legislature will convene under direction of Dean Joseph B. Kilbride of the Woodrow Wilson Law School.

During their week-long session, the girls will hear addresses by Col. Roy LeCraw, Scott Candler, DeKalb County commissioner, Sgt. Ralph Crawford of the State Patrol, and Mrs. George W. Harris, president of Girls State, Inc.

Girls participating in the program are all "A" students, selected on basis of all-round moral and scholastic superiority. The Georgia program is considered one of the top in the nation, since it includes all phases of the training schedule set up by the national Girls State program.

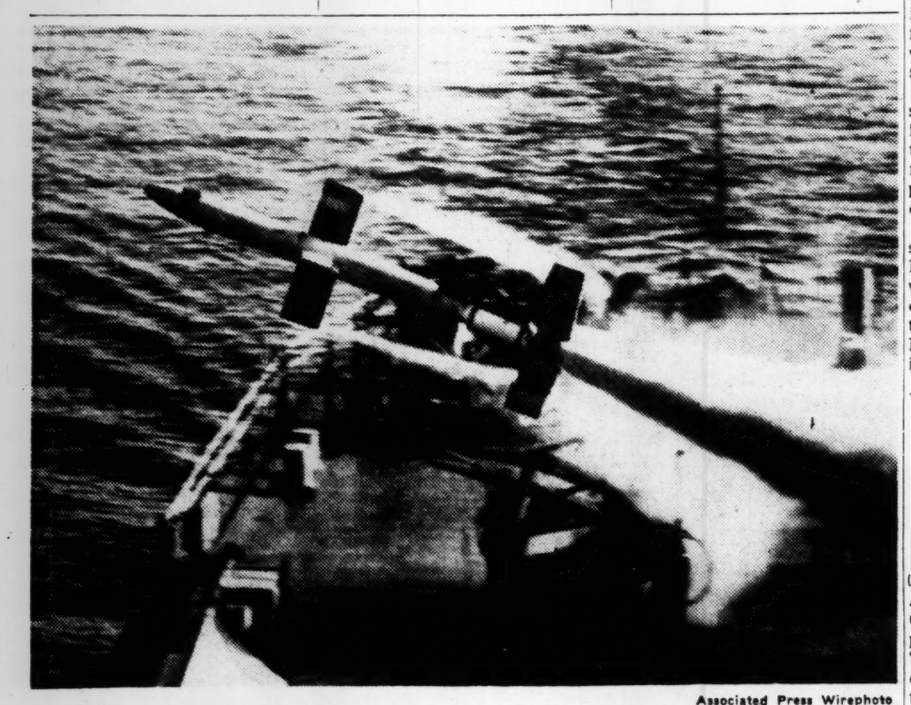

Associated Press Wirephoto

OFF TO PROBE THE OCEAN SKIES—The Lark, a guided antiaircraft missile, zooms from its launching site aboard the USS Norton Sound, the Navy's guided missile ship. Smoke from rocket boosters, which drop off when the Lark's own rocket motors take over at flight speed, partly obscures the ship's deck. The Lark, currently being tested by all three of the armed services, originally was designed as a defense against Japanese suicide planes.

CITY HALL NEWS

Break Sod For Negro School

By HERMAN HANCOCK

Educational leaders, government officials and representatives of the Atlanta Chamber of Commerce Friday officiated at ground-breaking ceremonies for a $635,000 Negro vocational school, involving the largest single grant ever made to Atlanta and Fulton County schools.

Participating in start of the F. W. Olin School of Industry at Carver Vocational School were government officials of Atlanta, Fulton County and the state, and educational leaders from the three governments, in addition to Chamber of Commerce representatives.

Grant for the school was made by the F. W. Olin Foundation, and C. H. Horne of Minneapolis, president of the foundation, attended the ceremonies.

Perry E. Babcock, director of vocational education for Atlanta and Fulton schools, said the new structure will give Atlanta the best vocational training facilities for Negroes in the entire country.

TV Star Is Born

Mayor Hartsfield learned Friday that his television broadcasts during the recent primary campaign received a better Hooper rating than several national TV shows.

On May 1, according to records sent Hartsfield Friday, a total of 42,000 sets in the Atlanta area were tuned to his appeals for votes; 32,000 on May 5, and 35,000 on May 7. Hartsfield's political broadcasts were the only shows listed by name.

10 Petitions Okayed

The Municipal Adjustment Board Friday approved 10 petitions for construction, and establishment of businesses, held two for study, and disapproved two others. Adversed were petitions affecting properties on Roswell Rd., near Allen Rd., and an application for a church at 315 Pryor St., S. W. Held for study were petitions for a day nursery at 928 Coleman St., S. W., and for a third dwelling unit at 15 Burbank St., S. W.

Lot Operators To Aid Study Of Parking

The Atlanta Parking Study Commission will enlist the aid of parking lot operators in this area in an attempt to predict and solve Atlanta's future parking needs.

Commission members, following a survey report by Eugene Simm, commission executive director, Thursday announced they would request operators to review parking study figures submitted by Simm.

Simm's preliminary study, based on a 30-day observation of a typical downtown Atlanta area covering roughly two square miles, showed 83 per cent of average parking in this area was off-street parking, with 17 per cent curb parking.

Sixty-three per cent of total parking in the area was all-day parking, the study showed, and 37 per cent was short-time parking.

Area covered by the study was bounded by Memorial Drive on the south, the new alignment of the Atlanta expressway on the east, Currier and Mills Streets on the north and on the west by railroad tracks used by the Seaboard Air Line, N. C. and St. L., and L. and N. railroads.

The report showed a total of 22,033 parking spaces were included, and Simm said about one-third of these were "free parking." Of these, 18,371 spaces were for off street parking and 3,662 were for curb parking, the study showed.

Sixty-nine per cent of the off-street parking was all-day parking, and 31 per cent was short-time parking, according to the report. Of the curb parking, 37 per cent was all-day and 63 per cent was short-time.

Malcolm N. Fleming, commission chairman, presided over the Friday meeting. Others present were Joseph K. Heyman, vice-chairman; J. F. Swann, secretary-treasurer; Albert Mathews, Fred Moore, L. O. Moseley, Hamilton Lokey and John O. Chiles.

Presbyterians Propose Budget Of $5,743,774

MONTREAT, N. C., June 5—(AP)—Delegates to the 93d General Assembly of the Presbyterian Church of the United States proposed a 1954 budget of $5,743,774 today, representing an increase of about 10 per cent over the current year.

The general council committee working over spending recommendations for the General Assembly declared "the budget represents the absolute minimum amount needed for the security of our work."

Bad Break Mars Teacher's Vacation

A popular social science coordinator for Atlanta schools Friday fell and broke her wrist just as she began her summer vacation. She is now a patient at Georgia Baptist Hospital.

"I'm just a victim of misfortune," Miss Jessie Lowe wailed after the fall at the main branch of the Atlanta Library, where she had gone to gather books for study at Oglethorpe University's summer workshop.

Seize 100 Terrorists

NAIROBI, Kenya, June 5—(AP)—One hundred terrorists were killedand 54 captured this week in operations against the anti-white Mau Mau, it was officially announced tonight.

Deputies Indicted on Beating Count

Three special deputies assigned to the state farmers market were indicted Friday on charges of assaulting a young Negro businessman with their fists and a blackjack.

Named in the indictment were E. L. Turner, T. H. Leathers and E. H. Gardner, employed by Commissioner of Agriculture Tom Linder to guard the Murphy Avenue market.

They are accused of beating George Prather, 27, president of the Standard Chemical Co. and one-time Air Force lieutenant.

Prather said he was attacked after heated words were passed in a traffic jam outside the market. He said one man held a gun on him while two others beat him.

Municipal Judge A. W. Callaway dismissed a charge of resisting arrest lodged against Prather by Turner, Leathers and Gardner, and Friday the grand jury refused to indict him on a charge of using abusive language.

A bench warrant was issued for the arrest of the three deputies and their bond was set at $500 each.

There Is a Difference in House Paint
We sell Sherwin-Williams Paint
Brookwood Hdw. Co.
1929 Peachtree Rd., N. W. VE. 5526

There Is a Difference in House Paint
We sell Sherwin-Williams Paint
Tumlin-Groover
Acworth, Ga.—3901

There Is a Difference in House Paint
We sell Sherwin-Williams Paint
Major Appliance Co.
1160 Euuclid Ave., N. E. LA. 1324

There Is a Difference in House Paint
We sell Sherwin-Williams Paint
Freeman Electric Co.
Avondale Rd. Avondale Estates CR. 3533

There Is a Difference in House Paint
We sell Sherwin-Williams Paint
Oakes Hardware Co.
492 Flat Shoals Ave., S. E. AL. 1453

There Is a Difference in House Paint
We sell Sherwin-Williams Paint
Peachtree Rd. Paint
3170 Peachtree Rd. CH. 8836

There Is a Difference in House Paint
We sell Sherwin-Williams Paint
Highland-Va. Hdwe.
1043 No. Highland Ave., N. E. EL. 5310

There Is a Difference in House Paint
We sell Sherwin-Williams Paint
Browns Variety Store
1869 Piedmont Rd., N. E. EM. 3961

There Is a Difference in House Paint
We sell Sherwin-Williams Paint
Chamblee Hdwe. Co.
Chamblee, Ga., 47-2714

There Is a Difference in House Paint
We sell Sherwin-Williams Paint
Buckhead Paint & Apl.
3106 Roswell Rd.—CH. 1661

There Is a Difference in House Paint
We sell Sherwin-Williams Paint
T. E. Bridges Lbr. Co.
3340 Bankhead Hwy., N. W. BE. 4416

There Is a Difference in House Paint
We sell Sherwin-Williams Paint
Smyrna Hardware Co.
Smyrna, Ga.—5-4535

There Is a Difference in House Paint
We sell Sherwin-Williams Paint
Davis Hardware Co.
902 Dill Ave., S. W., AM. 2775

There Is a Difference in House Paint
We sell Sherwin-Williams Paint
McKown & Bassin
1206 Main St., Forest Park FA. 6612

There Is a Difference in House Paint
We sell Sherwin-Williams Paint
Paris Feed & Hdw.
Bolton, Ga.—BE. 4114

There Is a Difference in House Paint
We sell Sherwin-Williams Paint
Cascade Hardware
813 Cascade Ave., S. W. AM. 2576

There Is a Difference in House Paint
We sell Sherwin-Williams Paint
Bates Hardware Co.
1708 Howell Mill Rd., N. W. VE. 5685

There Is a Difference in House Paint
We sell Sherwin-Williams Paint
Littrell Hdwe. Co.
274 Decatur St., S. E. AL. 2135

There Is a Difference in House Paint
We sell Sherwin-Williams Paint
Podhouser Furn. Co.
227 10th St., N. E. Phone AT. 1074

There Is a Difference in House Paint
We sell Sherwin-Williams Paint
Ward Tire Co.
1240 No. Main St., East Point RA. 3105

There Is a Difference in House Paint
We sell Sherwin-Williams Paint
Cawthorn & Hollums
225 Washington Ave., East Point CA. 8426

There Is a Difference in House Paint
We sell Sherwin-Williams Paint
Norton Bros.
Ben Hill, Ga.—AM. 2231

There Is a Difference in House Paint
We sell Sherwin-Williams Paint
South Fulton Supply
301 So. Main St., College Park CA. 7986

There Is a Difference in House Paint
We sell Sherwin-Williams Paint
Betts Hardware Co.
1996 Bankhead Ave., N. W. BE. 4816

There Is a Difference in House Paint
We sell Sherwin-Williams Paint
Ed M. Green Co.
Union City, Ga.
FA. 5045 FAirburn 3161

There Is a Difference in House Paint
We sell Sherwin-Williams Paint
East Side Lumber Co.
1762 DeKalb Ave., N. E. DE. 4433

for the fastest, easiest, loveliest decorating!

SUPER KEM-TONE®

The DeLuxe Latex-Base Washable Wall Paint

- Goes on smoothly with brush or ROLLER-KOATER
- Dries evenly to a velvet-rich, rubber-tough finish
- So easy, amateurs can do a professional-looking job
- Dries so fast you can get a "new room" in a day
- A gallon is usually enough for walls in the average room
- After 3 or 4 weeks, it's Guaranteed Washable
- Choose from more than 100 decorator-approved colors
- And for woodwork . . . get the same lovely colors in KEM-GLO

hundreds of approved color schemes

The lovely SUPER KEM-TONE Colors are arranged by experts in interesting harmonies . . . in the fascinating Style Guide and Color Companion, full of ideas for your home. The same colors and schemes are available in KEM-GLO, of course.

KEM-GLO® ENAMEL
- For kitchens, bathrooms, woodwork
- Looks and washes like baked enamel

$2.49 Qt. $8.35 Gal.

SHERWIN-WILLIAMS SWP® HOUSE PAINT
Weatherated for extra protection against—
- Excessive loss of gloss
- Uncontrolled chalking

$6.15 Gal. in 5's

LET US RECOMMEND A GOOD PAINTING CONTRACTOR

SHERWIN-WILLIAMS

DOWNTOWN	70	Broad St., N. W.	WA. 5787
NORTH SIDE	955	Peachtree St., N. E.	AT. 0817
BUCKHEAD	3025	Peachtree Rd., N. E.	EX. 7561
COLLEGE PARK (GA.)	116	North Main St.	FA. 4646
WEST END	824	Gordon St., S. W.	RA. 9739
DECATUR (GA.)	127	E. Ponce de Leon Ave.	CR. 1751
EAST POINT (GA.)	124	North Main St.	CA. 7757
MARIETTA (GA.)	118	Powder Springs St.	8-1586

Open a Charge Account—We Deliver

THE ATLANTA CONSTITUTION

All the news for WOMEN

Saturday, June 6, 1953

Staff Photos—Ed Wells, Frank Tuggle and Van Tools

NO MORE TEEN TYPE until school opens in September! Fun and frolic are uppermost in the hearts and minds of high school students, but there are a few, however, who will take summertime jobs. Upper left, Sylvan High students Anita Jones and Laura Jean Fears pack up for the American Legion Auxiliary's Girls' State, which opens at Georgia Military Academy Sunday. Upper right, Hoke Smith High grads find Grant Park lake a restful spot for summertime lazy days. From left are Tommy Chupp, Dolores Garcia, John Kimbell and Alice Hatton. Just sittin' and sipping pop isn't bad either, say these sweet girl grads of Westminster School, at the lower right. They are, from left, Madge Black, Rose Marie Newton, Annette Smith and Patti Greer.

Montrose, Hall Altar Vows Said

Miss Barbara Montrose, daughter of Mr. and Mrs. Memis Montrose Jr., was married to Edgar Lowe Hall, son of Mr. and Mrs. E. S. Hall of Montgomery, Ala., Thursday evening at the Capitol View Baptist Church, with Dr. W. Lee Cutts officiating.

After the service Mr. and Mrs. Montrose were hosts at a reception in the church parlors.

Wearing a floor-length gown of white lace over pale blue satin, the bride was given in marriage by her father. Her illusion veil was attached to a pearl headdress and she carried a white Bible topped with white orchids and fleurs de lune.

Jerry Hall was best man for his brother, and ushering were Glenn Cooper, Toby Williams, Gene Sutherland, Jerome Williams, and M. Montrose III.

Miss Rosemary Montrose was maid of honor, and serving as bridesmaids were Misses Joyce Pressley, Shirley Hall, Martha Fambrough, Nancy McBrayer, Mary Ann White and Shirley Gable.

Small Judy Lynn Williams was flower girl.

Staff Photo—Edna Weston

HEADS JUNIORS

Mrs. H. D. Avra will be installed as president of the Junior Atlanta Woman's Club at a luncheon meeting at 11:30 a. m. Saturday at Druid Hills Golf Club.

International Leader to Spark Eastern Star Convention

More than 2,000 Eastern Star members from over Georgia are expected to attend their annual state convention which opens Sunday in Atlanta.

Mrs. Ruth Jones of Waterbury, Conn., international head of the Eastern Star, will visit the meeting. She will speak at a Wednesday morning session at 8:30 a. m. in the Municipal Auditorium.

Presiding throughout the meet will be Miss Eva Richardson of Lawrenceville, worthy grand matron of Georgia, and John C. Pinson of Rome, worthy grand patron.

Sessions will convene at the auditorium.

PRE-MEET ACTIVITIES

Preconvention activities scheduled before the formal opening Monday evening include a vesper service at 5 p. m. Sunday at the Baptist Tabernacle. The Rev. Ben Scarborough, pastor of the First Baptist Church of Adairsville, will lead.

At 8 p. m. Sunday a banquet will be held at the Ansley Hotel. Dr. Jack Standifer of Blakely, former grand master of the Georgia Masons, will preside.

Delegates will attend a tea from 3 to 5 p. m. Monday at the Georgia Eastern Star clubhouse, 229 Howard St., N. E.

A pageant, drills and welcoming addresses are programmed for 8 p. m. Monday when the meeting officially opens at the auditorium. Miss Richardson and Mr. Pinson will officiate.

MEMORIAL SERVICE

Tuesday's activities will feature a memorial service at 8 p. m. at the auditorium. An Atlantan, Mrs. Beatrice Tuck, state chaplain, will be the leader.

Business will be conducted at 9:30 a. m. Tuesday and Wednesday, according to Miss Richardson.

Election of officers is scheduled for Wednesday morning, with installation to take place at 8:30 p. m. Wednesday as the convention closes.

Breakfast parties will form the main social events. They include: a grand officers' breakfast at 9 a. m. Sunday at the Henry Grady Hotel; an appointees' breakfast at 8 a. m. Monday at the Shrine Temple; an associate matrons' breakfast at 7 a. m. Tuesday at the Piedmont Hotel, and a Sunshine Matrons' Club breakfast at 7 a. m. Wednesday at the Henry Grady Hotel.

Mrs. Grace Bramblett of Atlanta will be honored by the associate matrons; Mrs. Ethel Moncrief of Columbus and Phil G. Saxton of Atlanta by the Sunshine Matrons Club.

Past grand matrons and patrons will meet at 6 p. m. Tuesday at the Ansley Hotel. Mrs. Kate Massey of Atlanta will preside.

Mrs. Hickok Heads St. Thomas More PTA

Mrs. James N. Hickok is the newly elected president of St. Thomas More PTA School in Decatur. Other officers are Mrs. Maude Grennor, vice-president; Mrs. Paul C. Farran, recording secretary; Mrs. C. T. Walsh, corresponding secretary, and Mrs. Frank Baumgartner, treasurer.

RAINED OUT!

My neighbor has our yard man,
The sun is shining bright,
He trims up all her borders
And fixes things just right.

Next day he comes to my house,
But it is all in vain,
Because when he starts mowing,
It always starts to rain.

My neighbor's lawn is tidy,
As all can see, who pass.
But if WE want to look out,
WE have to part the grass!

MARY ELLEN STELLING

1903 Grads Here for Reunion

By YOLANDE GWIN

A lot can happen in a half a century.

Some of the girls who were graduated from Agnes Scott 50 years ago (in 1903) are holding a reunion this week end to "catch up" while their 1953 counterparts don caps and gowns for their big day.

There were only eight graduates in 1903. The remaining six form the house party now in full swing at the home of Mrs. Henry Hansford Sams at 312 South Candler St. in Decatur.

FIRST MAY QUEEN

For instance, there is Miss Eileen Gober of Marietta, who works for an Atlanta insurance company. She was the first May Queen at Agnes Scott and ruled her subjects at a pageant held on the front lawn of the campus.

And what about Miss Emily Winn? She left college to be a missionary in Korea for 40 years and now lives in Gastonia, N. C. She's here for the reunion.

Miss Marion Bucher is on hand too. She stayed on at college to serve as a librarian and later as a secretary at the Decatur Presbyterian Church. Another library-minded graduate was Grace Hardie who came from Birmingham but who now lives in Montreat, N. C. She spent many years in library work in New York.

HOUSE PARTY HOSTESS

Two of the girls who say they "just married and reared a family" are Louise Scott, now Mrs. Sams, the house party hostess, and Mrs. M. C. Bennet, the former Audrey Turner who lives at 747 Myrtle St.

The other two class members were the late Mrs. Cornelius Coleman (Juliette Cox) and Mrs. Hazel Williams (Hattie Blackford).

Water for the Birds Is Urgent Request

Atlantans are requested to take cognizance of the increasingly hot weather and provide drinking water for the birds. Many are dying of thirst.

Bird lovers request that water be placed in any size containers throughout the yard during the summer months.

JP.Allen

219 shop

sunlight

or starlight ---

this ensemble's chic for both!

A strapless dress for

sunning or dancing . . . or add the

white pique bolero and

you're dressed for town or a

movie date. Pink, blue,

beige, or grey chambray, 9-15.

11.95

219 Shop on our First Floor

Also Buckhead Store

picnic carry-all, completely fitted with plastic sandwich box and water bottles. Zippered, plastic lined (insulated) inner bag can be lifted out leaving a smart scotch plaid, plastic lined bag for a hundred uses, 19.50. First Floor.

Annie Lou Hardy

Bridge Group Plans Lakemont Visit

The summer home of Mr. and Mrs. Frank Stevens at Lakemont will reverberate with gaiety next week when Mrs. Stevens' bridge group gathers for their annual house party.

The party will leave by motor Sunday for a week of relaxation on the shores of Lake Rabun. The members include Mrs. J. G. Ison, Mrs. Carlton McKinney, Mrs. Charles Roddey, Mrs. Grady Estes, Mrs. J. A. Ewing, Mrs. Halsey Garland, Mrs. Walter Taulman, Mrs. Inman Griffin, Mrs. Reuben Waggoner and Mrs. John Colley. They will return on Friday.

MR. AND MRS. EDGAR H. CHERRY leave Sunday for Gainesville, Fla., to attend the graduation on Monday of their daughter, Miss Carol Cherry, from the University of Florida.

Having finished her school work, Miss Cherry is a member of a Tri Delta house party this week at Daytona Beach. She will return to Atlanta with her parents on Tuesday.

MRS. L. P. SKINNER of Eastman is the guest of Mrs. Norman Gibson on Lanier Blvd. She was an out-of-town guest at the Whetstone-Sitton wedding Friday evening and will also be among guests from a distance at Miss Anne Brockman's marriage to Thomas C. Dickinson on Tuesday.

Staff Photo—Dallas Buck

FRATERNITY SPONSOR—*Clifford McConnell, center, breaks on Miss Caroline Sauls to impart the flattering news that she has been chosen sponsor for the Sigma Nu Fraternity at Georgia Tech. The occasion was a dance at the chapter house on Fowler St. Miss Sauls' dancing partner is Mac Rogers. She is the daughter of Mrs. Cliff Sauls.*

MRS. E. B. WILKINSON JR. arrived Thursday from her home in Memphis to visit her parents, Mr. and Mrs. Fred Sorrow of Rivers Rd. Mrs. Wilkinson is the former Edythe Sorrow.

MR. AND MRS. A. RUBINSON leave today for Athens to spend the week end and to attend the graduation on Monday of their daughter, Miss Harriette Rubinson, from the University of Georgia.

OFF FOR MEXICO on Saturday are Mr. and Mrs. T. F. Cathcart Jr. and their son and daughter, Mr. and Mrs. Don Nava. They plan to visit Mexico City and Acapulco.

MR. AND MRS. WILLIAM S. HOWLAND are in Troy, N. Y., to witness the graduation on Sunday of their daughter, Miss Annesley Howland, from Emma Willard School.

HOSPITAL NOTES—Mrs. J. L. Brooks Sr. is at Emory Hospital, where she recently underwent an operation. . . . Also at Emory is Mrs. Frederic C. Rice, who is recovering from a hip injury received in a fall. . . . Mrs. John Medlin Sr. is a patient at St. Joseph's Infirmary. During her illness John Medlin Jr. is the guest of his father on Virginia Ave.

FLORIDA VISITORS in the city are Mr. and Mrs. Walter O. Walston of Key West, who are guests of their parents, Mr. and Mrs. W. B. Slaughter.

AFTER A VISIT to his aunt, Mrs. A. S. Walker, R. M. Enslow has returned to his home in South Orange, N. J.

ANOTHER ATLANTAN graduating from the University of Georgia on Monday is Miss Jane Vickery. She will receive a B. S. degree in education, with a double major in education and sociology.

Your Stars Today

DAILY GUIDE — If you are free to relax a little and enjoy some entertaining pleasure, you will reap the full benefits of today's pleasant influences. The accent is on youth, beauty, and the pursuit of happiness. It is a wonderful time to make pretty speeches, send cards, make calls or phone friends. If possible, those with children should arrange some outing or entertainment for them, as this should be a fine day for the kiddies to have fun.

HAPPY BIRTHDAY, GEMINI! The rush of activity in which you no doubt have found yourself should have brought many opportunities for you to gain personally and financially. This is your year to shine if you will concentrate your energies towards self-expression, creative work, and solving difficulties with your loved ones.

STAR GAZER

By CLAY R. POLLAN

Your Daily Activity Guide According to the Stars.

To develop message for Saturday, read words corresponding to numbers of your Zodiac birth sign.

ARIES MAR. 22 – APR. 20: 21-26-37-42 67-71-84-86
TAURUS APR. 21 – MAY 21: 17-22-35-45 59-65-83-90
GEMINI MAY 22 – JUNE 22: 1- 5-10-31 49-60-73
CANCER JUNE 23 – JULY 23: 7-12-20-46 53-70-80-88
LEO JULY 24 – AUG. 23: 33-43-54-62 63-76-79-89
VIRGO AUG. 24 – SEPT. 22: 4-18-29-34 48-50-68
LIBRA SEPT. 23 – OCT. 23: 38-47-51-57 69-72-78
SCORPIO OCT. 24 – NOV. 22: 6-19-24-40 56-64-82-87
SAGITTARIUS NOV. 23 – DEC. 22: 3-14-16-23 32-41-81-85
CAPRICORN DEC. 23 – JAN. 20: 13-27-36-44 52-74-77
AQUARIUS JAN. 21 – FEB. 19: 8- 9-15-28 30-55-66
PISCES FEB. 20 – MAR. 21: 2-11-25-39 58-61-75

1 You	31 Talents	61 Quarters
2 Demonstrate	32 Take	62 Don't
3 Old	33 Be	63 Cost
4 You	34 By	64 Achieving
5 Possess	35 Set	65 Wherever
6 Outlook	36 With	66 Exalted
7 People	37 To	67 To
8 You'll	38 Differences	68 Independent
9 Have	39 In	69 Don't
10 Hidden	40 Favorable	70 You
11 Your	41 On	71 Advantage
12 Want	42 Sell	72 Become
13 Go	43 Sure	73 Now
14 Ties	44 Promises	74 And
15 Reason	45 Things	75 Now
16 Of	46 Hear	76 You
17 Be	47 May	77 Unstintingly
18 Hurt	48 Being	78 Confused
19 Is	49 Develop	79 Too
20 To	50 Too	80 Write
21 Your	51 Arise	81 New
22 Smart	52 Generously	82 Your
23 Friendship	53 From	83 You
24 Very	54 Moves	84 Improves
25 Worth	55 Satisfied	85 Meaning
26 Ability	56 For	86 Today
27 Through	57 But	87 Aims
28 To	58 Influential	88 Them
29 Yourself	59 Right	89 Much
30 Feel	60 Them	90 Can

Good · Adverse · Neutral 6/6

NETWORK TIMETABLE

Radio Published as a service to readers at no charge to the broadcasters. The Constitution is not responsible for last-minute program changes. **Television**

Radio: WSB-750 (NBC) FM 98.5 Meg. · WAGA-590 (CBS) FM 103.3 Meg. · WGST-920 (ABC) FM 94.1 Meg. · WQXI-790 (Mutual) *Network Prog.
Television: WSB-TV—2 (NBC) · WAGA-TV—5 (CBS-D) · WLW-A—8 (ABC) *Network Programs

3:00 P. M.—WSB-TV—The $50,000 Coaching Club American Oaks will be run at Belmont Park.

5:00 P. M.—WAGA-TV—Igor Gorin is the special "guide right" guest.

8:00 P. M.—WSB-TV—Hoagy Carmichael debuts on the big new Saturday Night Revue. Hoagy's music and the comedy talents of young entertainers will be featured.

9:00 P. M.—WAGA-TV—Jack O'Brien joins the panel for 20 Questions.

SAT. A.M.	WSB-750	WAGA-590	WGST-920	WQXI-790	WSB-TV—2	WAGA-TV—5	WLW-A—8
5:00	Sign On	Silent	Silent	Silent			
:15	Dixie Farm	Sign On	Silent	Silent			
:30	News; Dixie	Gospel Time	Ga. Farm &	Sunnyside Up			
:45	Farm & Home	Farm Fest	Home Hour	Sunnyside Up			
6:00	Jelly Elliott	News	Ga. Farm &	News; Sun-			
:15	Serenade	Wally Fowler	Home Hour	nyside Up			
:30	News; Sunup	News	News	Sunnyside Up			
:45	Serenade	Early Worm	Wally Fowler	Sunnyside Up			
7:00	News	News; Early	News	News; Sun-			
:15	Merry-	Worm	Hillbilly Hits	nyside Up			
:30	Go-Round	News	Uncle Eb's	News			
:45	News	Early Worm	Hillbilly Time	Sunnyside Up			
8:00	World News*	World News*	Uncle Eb's	News; Sun-			
:15	Melodies	Early Worm	Hillbilly Time	nyside Up			
:30	Howdy	Early Worm	Uncle Eb's	Sunnyside Up			
:45	Doody*	Meetin' Time	Hillbilly Time	Sunnyside Up			
9:00	Howdy	Georgia	Uncle Eb's	Cuzzin Lem			
:15	Doody*	Farm Show	Hillbilly Time	Cuzzin Lem			
:30	Phantom	Garden Gate*	Uncle Eb's	Cuzzin Lem	Silent	Silent	Silent
:45	Cowboy	School of Air	Hillbilly Time	Cuzzin Lem	Silent	Test Pattern	Silent
10:00	Archie	Galen Drake*	Uncle Eb's	Cuzzin Lem	Silent	One in Every	Silent
:15	Andrews*	Hayride Hits	G. Thompson	Cuzzin Lem	Silent	Family*	Silent
:30	Mary Lee	Let's	Space Patrol*	Cuzzin Lem	Silent	Rod Brown,	Silent
:45	Taylor*	Pretend*	Space Patrol*	Cuzzin Lem	Silent	Rocket R'nger*	Silent
11:00	My Secret	N'ws; Adams*	Uncle	News; Fam-	Silent	Big Top*	Silent
:15	Story*	New on Rec.	Eb's	ily Cir.; N's*	Silent	Big Top*	Silent
:30	Modern	Give and	Gospel	Best on Wax	Silent	Big Top*	Silent
:45	Romances*	Take*	Hour	Best on Wax	Silent	Big Top*	Silent

SAT. AFT.	WSB-750	WAGA-590	WGST-920	WQXI-790	WSB-TV—2	WAGA-TV—5	WLW-A—8
12:00	News	Theater of	Shelley	Best on Wax	Silent	TV Ranch	Test Pattern
:15	Farm News	Today*	Serenade	Best on Wax	Silent	TV Ranch	Batter Up
:30	Proudly	Stars Over	Shelley	Diet Aids	Silent	TV Ranch	Hall of Fame
:45	We Hail	Hollywood*	Serenade	B'ball W'up*	"Lady	TV Ranch	Warmup*
1:00	Nat'l Farm	Fun for All*	Healing	Major	Behave"	TV Ranch	Philadelphia
:15	and Home*	Fun for All*	Waters	League	with	TV Ranch	Athletics vs.
:30	Juvenile	City	Back to	Baseball	Sally Ellers	Six	Cleveland
:45	Jury*	Hospital*	the Bible	Game	"Hi	Gun	Indians
2:00	750 Theater	Music With	News	American	Neighbor"	Theater	Baseball
:15	750 Theater	the Girls*	Playland*	League	with	School of Air	Game*
:30	750 Theater	Youth's	Martha	Philadelphia	Jean	Wrestling	Philadelphia
:45	750 Theater	Liv. Ideas	Lou Harp*	Athletics vs.	Parker	Wrestling	Athletics vs.
3:00	What's the	Reducing Aid	"C. Club	Cleveland	Top Stake	Wrestling	Cleveland
:15	Score*	Adv Science*	Amer. Oaks"*	Indians*	H. Racing*	Wrestling	Indians*
:30	Mystery	590 Downbeat	Concert	Scores; N'ws*	Wrestling	This Is	Dugout News
:45	Melodies	Street	Band*	Bandwagon	Wrestling	Your Town	Cartoons
4:00	Stars in	590 Downbeat	London	News; Band-	Wrestling	The Big	Circle 8 Ranch
:15	Action*	Street	Concerts*	wagon	Wrestling	Picture	Circle 8 Ranch
:30	Green Room	590 Downbeat	P. Carter*	Bandwagon	Action Theater	TV Ranch	Circle 8 Ranch
:45	Green Room	Street	Fas. Rhythm*	Bandwagon	Action Theater	TV Ranch	Circle 8 Ranch

SAT. EVE.	WSB-750	WAGA-590	WGST-920	WQXI-790	WSB-TV—2	WAGA-TV—5	WLW-A—8
5:00	Green Room	590 Downbeat	Navy Hour*	News; Band-	Action Theater	Guide Right*	Circle 8 Ranch
:15	Green Room	Street	Navy Hour*	wagon	Action Theater	Guide Right*	Circle 8 Ranch
:30	Relig. News	At the	Vin. Lopez*	Band-	Wild Bill	What in	Circle 8 Ranch
:45	Highlights	Chase*	Club Time	wagon; N'ws*	Hickok	the World*	Circle 8 Ranch
6:00	Headlines	News*	U. M. C'lisle*	Tiller Sports	Adventure	Stork Club*	Music From
:15	Dateline, Ga.	G. Lombardo	Bible M'sage*	Bandwagon	Time	Stork Club*	Meadowbrook*
:30	Symphony*	Sports*	F. Sports	Bandwagon	Ethel and	Beat the	To Be
:45	Symphony*	News*	As We See*	Bandwagon	Albert*	Clock*	Announced
7:00	Symphony*	Georgia	America's	News; Band-	My Hero*	Jackie	Western Star
:15	Symphony*	Hayride	Town	wagon	My Hero*	Gleason*	Playhouse
:30	Your Mental	Vaughn	Meeting*	Down You	Original	Jackie	Western Star
:45	Health	Monroe*	E. of Mercy	Go*; News	Amateur Hr.*	Gleason*	Playhouse
8:00	Barn Dance*	Gene Autry*	Time Capsule	Twenty	Hoagy	This Is Show	Fights*
:15	Barn Dance*	Gene Autry*	Time Capsule	Questions*	Carmichael*	Business*	Fights*
:30	Barn Dance	Tarzan*	Mr.	Murray-	Hoagy	Meet Millie*	Fights*
:45	Barn Dance	Tarzan*	President*	Go-Round	Carmichael*	Meet Millie*	Fights*
9:00	Dixie	Gangbusters*	Rhythm	Murray-	Hoagy	Twenty	Muscular
:15	Singing Time	Gangbusters*	Ranch	Go-Round	Carmichael*	Questions*	Dystrophy
:30	Grand	Our Miss	Rhythm	Murray-	Your Hit	It's News	Telethon
:45	Ole Opry*	Brooks*	Ranch	Go-Round	Parade*	to Me*	Muscular
10:00	Eddy Arnold*	Georgia	At the	Murray-	"Code of	Wrestling	Dystrophy
:15	Eddy Arnold*	Hayride	Shamrock*	Go-Round	Honor"	Wrestling	Telethon
:30	Saturday	Georgia	Benny	Murray-	City Detective	News; Dancing	Muscular
:45	Shindig	Hayride	Strong Or*	Go-Round	City Detective	Party	Dystrophy
11:00	H'way; News	Georgia	News*	Murray-	Scores; "Inner	Dancing Party	Telethon
:15	J. C. Harsh*	Hayride	Go To Town	Go-Round	Sanctum"	Dancing Party	Muscular
:30	Old Camp	Georgia	Youth for	Murray-	with	Silent	Dystrophy
:45	Meeting	Hayride	Christ	Go-Round	Chas. Russell	Silent	Telethon
12:00	News; Pas-	News; Sign	Silent	Murray-	"Inner	Silent	Muscular
:15	tor's Study	Off; Silent	Silent	Go-	Sanctum"	Silent	Dystrophy
:30	Music	Silent	Silent	Round	News	Silent	Telethon Until
:45	All Night	Silent	Silent	'Til 1:05 a. m.	Silent	Silent	1 p. m. Sunday

Local Labor Ties Urged For Georgia Postal Clerks

The president of the Georgia Federation of Post Office Clerks urged postal workers here Friday to "support local labor groups."

Speaking at the 26th annual convention of the federation at the Ansley Hotel, J. A. O'Neil of Savannah urged post office clerks to affiliate with local labor organizations. He said the state federation is affiliated with the Georgia Federation of Labor, but most locals of post office clerks are not affiliated.

About 500 postal clerks and their wives are attending the two-day convention which will conclude with a banquet and ball at 7 p. m. Saturday. Speakers will include Rep. James Davis, John F. Bowen, national vice-president of the post office clerks and William Otte, national secretary-treasurer.

O'Neil said the convention probably will go on record endorsing an $800 annual salary increase for post office clerks. He said salaries have not kept pace with rising costs.

The federation president said the Georgia group also favors a bill in Congress entitling the National Federation of Post Office Clerks (with which the Georgia group is affiliated) to union recognition by law. He said the organization does not have legal recognition now.

O'Neill said post office clerks now bargain with the postmaster—"but if he doesn't want to bargain, he doesn't have to."

New officers of the federation will be elected at a business session Saturday.

Young Harris Names Brock, Plans New Gym

Constitution State News Service

YOUNG HARRIS, June 5—Pope Brock, Atlanta attorney and former chairman of the Board of Regents, today was elected to the Young Harris College board of trustees.

The board also voted to erect a gymnasium which will cost approximately $150,000.

The college said the structure would be named the Dan McDougall Building in recognition of the friendship and contributions to the college of the late Mr. McDougall, who was an Atlanta attorney.

(ADVERTISEMENT)

TRUSTED BY MILLIONS OF MOTHERS... -because it's approved by thousands of doctors! Orange flavored, accurate dosage. ST. JOSEPH ASPIRIN FOR CHILDREN

World's Largest Selling Aspirin For Children

What a Buy!

For only a few pennies a week, you can have a sparkling clean toilet bowl

Use

Sani-Flush

Strike Forces Milwaukee To Import Beer

MILWAUKEE, June 5 (AP)—In old Milwaukee where, the story goes, most of the best beers are brewed, the citizenry is getting a great big chance to test the rest.

A strike of 7,100 CIO brewery workers stopped production in the city's six breweries May 14, and thirsty Milwaukeeans have about guzzled their way through the reserve stores.

Spokesmen for a tavern owners' group said today only about 25 per cent of the city's saloons still had the hometown product in bottles, and estimated that draught faucets of the local product would run dry by week's end.

Meanwhile, however, out-of-town breweries are keeping a head on the situation, supplying the outlets that generally never know a label other than Schlitz, Pabst, Miller, Blatz, Braumeister or Gettleman.

The union seeks a 35-hour work week without loss of pay and a 12-cent hourly wage boost but indicated it might press for a guaranteed annual wage in lieu of the former. Management has voiced firm opposition to the demand for a 35-hour week. Negotiations were broken off early this week.

Goren on Bridge

WEEKLY BRIDGE QUIZ

Q. 1—As South you hold:
♠A J 9 5 2 ♥A 3 2 ♦A 9 ♣Q 8 3

The bidding has proceeded:

South	West	North	East
1 spade	Pass	2 spades	Pass
?			

What do you bid now?

—o—

Q. 2—As South you hold:
♠A K J 8 ♥A J 9 5 ♦9 8 5 ♣K 6

The bidding has proceeded:

South	West	North	East
1 spade	Pass	2 hearts	Pass
3 hearts	Pass	4 clubs	Pass
?			

What do you bid now?

—o—

Q. 3—Partner opens with one heart and you hold:
♠4 3 ♥K 9 7 5 ♦Q J 9 7 4 ♣A Q

What is your response?

—o—

Q. 4—Partner opens with four spades and you hold:
♠A 6 5 3 2 ♥A 10 4 ♦K 7 4 ♣J 5

What do you bid?

—o—

Q. 5—As South you hold:
♠J 7 4 2 ♥K 3 ♦A 9 7 5 2 ♣9 3

The bidding has proceeded:

West	North	East	South
1 club	Dble.	Pass	?

What do you bid?

—o—

Q. 6—As South you hold:
♠— ♥Q 10 7 ♦K Q 9 2 ♣A K 9 7 6 2

The bidding has proceeded:

South	West	North	East
1 club	Pass	3 no trump	Pass
?			

What do you bid now?

—o—

Q. 7—Partner opens with one heart and you hold:
♠9 3 ♥K 9 7 4 ♦Q 7 6 5 2 ♣K Q

What is your response?

—o—

Q. 8—Partner opens with one spade and you hold:
♠10 ♥K Q 9 6 ♦A J 8 5 ♣A K Q 5

What is your response?

(Answers to these questions will appear on Monday.)

Eldridge Will Lead Watch Tower Service

F. R. Eldridge of the New York Watch Tower Bible and Tract Society will climax a week of special services among Jehovah's Witnesses in East Atlanta Sunday when he speaks at 3 p. m. on "Practical Love in a Selfish World."

Eldridge is an ordained minister and is a circuit supervisor serving 20 congregations in western Georgia. He visits Atlanta congregations twice a year.

LEARN TO FLY

FULTON AIR SERVICE, INC.

C.A.A. Approved School—Student Training—Private—Commercial—Instructor—Radio and Instrument Training.

FULTON COUNTY AIRPORT

GORDON ROAD AT THE RIVER FR. 6722

STARS COME to ATLANTA

16 Hours Continuous Entertainment

Bruce Wilder

Muscular Dystrophy Telethon

At

TOWER THEATRE

Over

WLW-A · Channel 8

Saturday, June 6th—9 p. m. to Sunday, June 7th—1 p. m.

★ ADMISSION FREE ★

In Person

★ ROBERT ALDA ★ ILONA MASSEY

★ CAPT. VIDEO ★ VIDEO RANGERS

★ JACK MANN ★ DICK VAN DYCK

Benefit Muscular Dystrophy Assoc.

Ollie Reeves

A Rhyme a Day

"One gentle whiff of this deodorant and perspiration is banished."—TV commercial.

I have no quarrel, heaven knows . . . with all those television shows . . . I think it's nice of them to bring . . . the folks who dance and joke and sing . . . and even those "commercial" guys . . . amuse me more than otherwise.

The wrestling matches, boxing bouts . . . the talent brought by talent scouts . . . the baseball games, the news events . . . the plays of horror and suspense . . . are all of interest to me . . . and, what is better, they are free.

And also, it is very clear . . . they have to sell a lot of beer . . . and cigarettes and gin and rum . . . and candy bars and chewing gum . . . shoe polish, coffee, soap and wax . . . to pay dividends and tax.

But anything can go too far . . . the Good Lord made us as we are . . . to earn our way through life, somehow . . . with "honest sweat upon the brow" . . . (I think it was some Democrat—who tried to put an end to that.)

I don't know how it is with you . . . but, as for me, I find it true . . . if I don't raise a little sweat . . . I'll have to pawn my TV set.

Ike To Dedicate Teddy Roosevelt Home as Shrine

OYSTER BAY, N. Y., June 5 (AP)—The nation is getting a new national shrine—Theodore Roosevelt's famous Long Island home, Sagamore Hill.

President Eisenhower will dedicate it June 14 as the climax of this North Shore town's 300th anniversary.

Personal belongings, trophies from TR's famous hunts, mementos and furnishings will provide historical sidelights of the period, while the 23-room house and the 83-acre area recalls an era of ample estates that has practically vanished in modern America.

Sagamore Hill was built by Roosevelt in 1884. He died there Jan. 6, 1919.

Work done in your home when possible
WILSON TV SERVICE
24-HOUR SERVICE
Day or Night CA. 2119

Sunbeam
THE BEST ELECTRIC APPLIANCES MADE
Presents

ETHEL and ALBERT
The comedy hit all America loves
Today at 6:30 P. M.
WSB-TV

GEORGIA ART SUPPLY CO.
MOULDINGS
PICTURE FRAMES
PICTURES
MIRRORS
OPEN DAILY 8:00 TO 5:30
SATURDAYS TILL 1:00
AMPLE PARKING
280 GARNETT ST., S. W
CORNER SPRING

BLOOD BATTERY RUN DOWN?
Recharge yourself with GERITOL
...and Feel Stronger Fast!

Your blood is like a "battery" for your body. When it is deficient in iron, it is like a rundown battery. You feel "half-alive" and always tired. Doctors say it may be due to iron deficiency anemia..."tired blood". To "recharge" your blood battery — try Geritol, the high potency blood-building formula. Just 2 tablespoons of Geritol give you twice the iron in a pound of calves' liver, 7 times the iron in a pound of spinach. Geritol is recommended by doctors. Recharge yourself with Geritol and feel stronger fast — in 7 days or money back!

Save $1 – Buy Economy Size! Comes in Liquid or Tablets

On sale at all
LANE DRUG STORES

Use Journal-Constitution Want Ads

THE MIGHTY

"OUR FACTORY REPRESENTATIVES USE 21" TABLE MODEL DEMONSTRATORS"

Muntz TV

$99.95

None finer at Any Price!

UP TO 24 MONTHS TO PAY!

ALL PRICES PLUS $10 DELIVERY AND INSTALLATION, PLUS FEDERAL EXCISE TAX

21in. $139.95 · 21in. $169.95 · 27in. $269.95

. . . FOR A FREE HOME DEMONSTRATION

call in... CYpress 7771

come in... 338 PEACHTREE ST.

WORLD'S LARGEST TELEVISION RETAILER

Factory to you Muntz TV

OPEN EVERY NITE 'TIL 10 P.M.

Transactions on the New York Stock Exchange

NEW YORK, June 5—(AP)—

Stock	Sales In 100s	High	Low	Close	Net Chge.
A					
AbbottL	8	41¼	41	41	
dopf	1	100	100	100	—1¼
ACFBrill	2	4½	4½	4½	— ⅛
AcmeStl	2	23	22¾	22¾	— ⅛
AdamsExp	2	29¼	29	29	
AdamsMills	1	31¾	31¾	31¾	+ ¼
Addressog	1	49½	49½	49½	
Admiral	32	25½	24⅜	25½	+1⅛
AffilGEq	4	8⅝	8½	8⅝	+ ⅛
AirReduc	11	25½	25⅜	25⅜	— ⅛
Ala&Vick	.50	153	151	153	+2
AlasJun	9	3	3	3	
Aldens	3	18⅜	18⅜	18⅜	— ⅛
Dopf	.20	72	72	72	+1⅞
Alleghany	47	4⅛	4⅛	4⅛	
Doprpf	1	83	83	83	— ½
AllegLStl	12	33½	33	33⅜	+ ½
AllenInd	1	9⅜	9⅜	9⅜	
AlliedChem	9	68⅜	67¾	67¾	
AlliedKid	1	19⅞	19⅞	19⅞	— ⅛
AlliedMills	14	27	26½	26½	— ½
AlliedStrs	8	39	38⅝	38⅞	
Dopf	1	90	90	90	
AllisChal	24	50½	50⅛	50⅜	
Dopf	1	101	101	101	—1½
AlphaPCem	2	47¾	47¼	47¾	+ ¾
AlumLtd	52	43⅞	43½	43⅞	+ ⅝
AlumCoAm	18	45⅜	44¼	44⅝	— ¼
AmerPet	10	163½	161	163½	+3½
AmAgCh	8	66	65⅜	65⅜	— ⅝
AmAirlin	58	13⅞	13⅝	13¾	+ ⅛
AmBkNpf	.20	53	53	53	+1
AmBosch	10	9⅝	9½	9½	
AmBospf	1	42½	42½	42½	— ¾
AmBrShoe	7	38¾	38⅛	38½	+ ½
AmBrdPar	20	14⅝	14⅜	14½	
Do pf	3	16⅝	16½	16⅝	+ ⅛
AmCbl&R	10	5½	5⅜	5⅜	+ ⅛
AmCan	34	34⅞	34⅜	34⅞	+ ⅜
Do pf	2	41¾	41½	41¾	+ ⅛
AmCar&F	29	47⅞	47⅜	47¾	+ ⅛
Do pf	2	82¼	82¼	82¼	+ ¼
AmCh&Cbl	2	29	29	29	
AmChicle	9	48	47½	48	+ ⅝
AmColorty	3	19¼	18⅞	19¼	
AmCrystS	2	24	24	24	
AmCrySpf	.20	91	91	91	
AmCyan	34	44½	43¾	44	— ¼
Do pf B	1	121½	121½	121½	—9⅝
AmDistill	7	34½	34	34	— ½
AmEncausT	1	7⅜	7⅜	7⅜	
AmEurop	1	27	27	27	
AmExport	7	15⅛	15⅛	15⅛	+ ⅛
Am&FPw	55	10⅛	9⅞	10	
AmG&El	10	29⅜	28⅞	29⅛	
AmHawSS	8	56¾	56	56¾	+1
AmHomePd	8	37⅞	37⅝	37¾	+ ⅛
AmIcepf	.10	91	91	91	—1
AmIntl	1	19¼	19¼	19¼	+ ¼
AmInvIll	1	23¾	23¾	23¾	
AmLoco	21	16⅛	16	16	— ⅛
AmM&Fdy	7	22⅞	22¾	22⅞	+ ⅛
Do pf	.50	81⅛	81⅛	81⅛	+ ⅛
AmMch&M	1	17⅞	17⅞	17⅞	+ ⅜
AmMetal	2	19⅛	19⅛	19⅛	+ ⅛
AmMetProd	2	16⅞	16⅞	16⅞	— ⅛
AmNatG	18	34½	33⅞	34½	+ ½
AmNews	4	34¼	34⅛	34⅛	— ⅝
AmOptical	10	33½	33	33	— ¼
AmPot&CB	1	31⅛	31⅛	31⅛	— ¼
AmP&Lt	5	2½	2½	2½	
AmRad	21	13⅞	13⅞	13⅞	— ⅛
AmSRaz	23	7⅞	7½	7⅞	+ ⅜
AmSeating	4	18⅛	18	18⅛	+ ⅛
AmSpB	1.10	56	55	56	+1¼
AmSmelt	32	33¾	33⅛	33¾	— ½
Do pf	1.80	145½	144	144	— ¼
AmSnuff	1	39¼	39¼	39¼	
AmStlFd	6	32¾	32¼	32¼	— ½
AmSugar	2	53	53	53	— ½
Do pf	2.30	127¼	126¼	127	
AmSumTob	2	14	14	14	— ¼
AmT&T	103	155⅜	154¾	155⅛	
AmTob	20	72	71⅝	71⅝	— ⅜
Do pf	1.20	131¾	130¼	131¾	+ ¾
AmViscose	30	42¾	42	42¼	— ¼
Do pf	.10	113	113	113	
AmWatWk	6	9¼	9⅛	9⅛	
AmWoolen	11	20¾	20⅜	20¾	+ ⅝
Do pf	.30	81½	81½	81½	
Do prpf	2.30	70	69	69	—1½
AmZinc	6	14¾	14¾	14¾	+ ¼
AnacondaC	39	36⅜	36	36¼	+ ⅛
AnW&C	2.50	47¾	47¼	47¾	
AnchorHGl	7	27½	27¼	27½	— ⅜
AnderClayt	3	36½	36½	36½	
AndPriOil	15	53¼	52⅝	53	+ ¼
AndesCop	1	11⅜	11⅜	11⅜	
ArchDanM	1	37½	37½	37½	— ⅛
ArgoOil	3	18¼	18⅛	18¼	+ ⅜
ArmcoStl	31	37⅛	36⅜	36½	— ⅛
Armour	36	11	10¾	10⅞	
Do prpf	3	88½	88	88	
ArmstCk	2	54	53¾	54	+ ⅜
Do pf	.50	108¼	108¼	108¼	+ ¼
ArtloomCpt	5	8	8	8	— ⅛
ArvinInd	1	28	28	28	
AshlOil	22	15⅜	15¼	15¼	
Do pf	2	26⅜	26¼	26¼	— ⅜
AssdDryG	2	20⅝	20½	20⅝	+ ⅛
Do 1pf	.10	95	95	95	+1
Do2pf	.20	98	98	98	+1¾
AssocInv	1	29¼	29¼	29¼	
Atchison	9	91½	91¼	91¼	+ ⅞
Atchison	4	51½	51¼	51¼	— ¼
AtlCityEl	5	26⅜	26	26	+ ⅛
AtlCstLine	8	100	98⅞	99	— ¼
AtlG&WI	1	109	109	109	
AtlRefin	44	28⅜	27⅞	28⅛	— ⅛
AtlasCp	4	29	29	29	
AtlasPdr	2	32¼	32¼	32¼	— ¼
AtlasTack	1	18⅛	18⅛	18⅛	+ ⅛
Autocar	14	9⅝	9¼	9⅝	+ ⅛
AvcoMfg	32	7⅜	7¼	7¼	
Do pf	3	45¼	45	45	— ⅜
B					
Babbitt	9	6⅛	6	6	
Babcck&W	14	39⅜	38¾	39	+ ⅝
BaldLima	14	10¼	10⅛	10⅛	
Balt&Ohio	95	25⅜	24½	24⅞	+ ¼
Do pf	1	70½	70	70	+ ¾
Do pf	5	45½	45⅛	45⅜	+ ¼
Bang&Ar	2	20½	20½	20½	
BarberOil	5	51¾	51	51	— ½
BarkerBr	5	15¾	15⅝	15⅝	— ⅜
BathIrWk	11	22¼	22⅛	22⅛	— ¼
BayukCig	5	10¼	10⅛	10⅛	— ⅛
BeatFds pf	.20	93	93	93	—1¾
Beaunit M	10	19	18⅜	19	+ ½
BeckSh pf	.10	83¼	83¼	83¼	+ ¼
BeechAirc	4	12⅝	12½	12⅝	— ⅛
BeechCrk	.10	32½	32½	32½	
BeechNut	6	29¾	29⅝	29¾	
BeldHem	2	11¾	11¾	11¾	— ¼
BellAirc	22	21⅞	21⅝	21⅝	— ½
Bell&How	4	20½	20⅛	20⅜	
BendixAv	10	58¾	58¼	58½	+1
BenefLn	5	36⅞	36⅝	36⅞	— ⅛
BenguetM	15	1⅜	1¼	1⅜	
Best&Co	2	26⅜	26⅛	26⅜	+ ¼
BestFds	7	35⅞	35½	35⅞	+ ½
BethStl	59	50⅞	50	50⅝	+ ⅛
Do pf	1	135½	135½	135½	— ¼
BigeSan	6	13⅝	13⅜	13⅜	
Do pf	.50	71¼	71¼	71¼	— ¾
BlawKnox	15	19⅛	18⅝	18⅝	— ¾
Bliss&Lau	2	21½	21½	21½	
BlissEW	4	15¼	15⅛	15⅛	— ⅛
BlocksChem	6	24⅜	24⅜	24⅜	+ ⅛
BoeingAirp	21	41	40¼	40¼	— ⅜
BohnAlum	2	18¾	18¾	18¾	
BonAiB	.60	8⅜	8	8	— ⅜
BondStrs	8	13⅛	13	13	
BookofMon	1	11¾	11¾	11¾	+ ⅛
Borden	3	55¼	54¾	55¼	+ ¼
BorgWarn	9	77½	77	77	— ¼
Bos&Me	9	10	9¾	10	+ ¼
Do pf	13	37⅛	36½	37	+1
BowRBear	2	28	28	28	
BranAirw	3	8⅞	8⅞	8⅞	
BridgBrass	5	23⅞	23⅝	23¾	+ ¼
BriggsMf	12	37⅞	37½	37⅞	+ ⅛
Briggs&St	1	37¼	37¼	37¼	
BristMy	7	20½	20¼	20¼	— ¼
BklyUGas	4	23	23	23	— ⅛
Do pf	1	46	46	46	—1
Brown&Bg	1	12¼	12¼	12¼	— ¼
BrownSh	1	62½	62½	62½	— ½
BucyErie	14	27	26½	26½	— ¼
BuddCo	11	14	13⅞	13⅞	— ⅛
BufForge	2	49½	49½	49½	+ ½
Bullard	16	23	22¼	23	+ ⅜
BurlMills	15	13	12⅞	13	+ ¼
Do pf	1.00	78	77	77	—2
Burroughs	14	15¼	15	15⅛	
ButlerBros	9	13¾	13¾	13¾	+ ¼
Byers pf	.10	107⅞	107⅞	107⅞	+ ⅜
ByronJack	3	19⅞	19⅝	19⅝	— ¼
C					
CalPack	3	23⅛	23	23	— ⅛
CallahanZ	7	2¼	2⅛	2⅛	
Calum&H	2	8	8	8	
CampbellWy	1	23⅞	23⅞	23⅞	— ⅛
CanDry	9	12¼	12⅛	12¼	+ ⅛
CanSouRy	.70	51½	50½	50½	—1½
CanadBrew	1	18¾	18¾	18¾	
CanadPac	77	26½	25⅞	26½	+ ½
CapitalAirl	4	11¾	11⅝	11⅝	+ ⅜
CarelPhil	4	18	17⅞	18	
CaroC&O	.10	103½	103½	103½	— ½
CarrierCp	19	41	40¼	41	+1
Dopf2.40	2	81	81	81	
Do pf 2	1	65½	65½	65½	
Carr&Gen	15	18¼	18⅛	18¼	
CaseJI pf	.20	125	125	125	
CaterTrac	13	54½	53¼	54½	+ ½
Celanese	22	26	25⅝	25⅞	+ ¼
Do cv pf	3	81	81	81	
Celotex	2	17¼	17¼	17¼	
CenAguir	3	20⅛	20	20	
CenFdy	4	6¼	6	6¼	+ ¼
CenGaRy	8	37	36⅛	36½	+ ½
Do pf	21	68	67	68	
CenHG&E	9	12	12	12	
CenIllt	4	37	36¾	36¾	+ ⅜
Do pf	.40	98	98	98	
CenIllPS	4	18⅜	18¼	18¼	— ¼
CeRRNJB	1	21¼	21¼	21¼	+ ¾
Cen&SW	45	19⅛	18¾	18¾	
CenViSug	1	14⅞	14⅞	14⅞	— ½
CerDePas	37	24⅜	24	24⅜	+ ⅝
Cert-teed	11	13⅝	13⅜	13⅜	— ¼
ChampPap	3	28	27¾	27¾	— ¼
Ches&Oh	32	35¾	35⅜	35⅝	— ¼
Dopf	1	80¾	80¾	80¾	+ ¾
ChicagoCp	22	18¾	18½	18⅝	
Chi&EIll	3	19¼	19⅛	19¼	— ⅛
DoA	3	24⅝	24¼	24¼	
ChiGtW	2	20	19⅝	20	+ ½
Dopf	1	32¾	32¾	32¾	— ¼
ChiInd&LB	1	9¼	9¼	9¼	+ ¼
CMSPPac	20	17¼	17⅛	17¼	
Dopf	4	44⅝	44½	44½	— ⅛
Chi&NW	11	20¼	20	20⅛	+ ⅛
Dopf	6	41¼	40¼	40⅝	+ ⅛
ChiPneuT	2	52¼	52¼	52¼	+ ⅛
ChRI&Pac	10	73	72½	72½	+ ⅜
ChiYellCab	1	9⅛	9⅛	9⅛	— ¼
ChickCot	1	12⅛	12⅛	12⅛	— ⅛
Childs	3	2¾	2¾	2¾	— ⅛
Docvpf	2	10⅜	10¼	10⅜	
Chrysler	70	73	72¼	72¾	+ ½
CinG&E	6	18¾	18⅝	18⅝	— ⅛
CinMilMch	6	45½	44⅞	44⅞	+ ⅛
CITFinan	35	26½	25¾	26	
CitiesSvc	25	81¾	81	81½	+ ½
CityProd	2	31¾	31⅝	31¾	— ¼
CityStr	1	16¼	16¼	16¼	+ ⅛
Dopf	.10	79½	79½	79½	
ClarkEquip	3	38⅝	38	38⅝	+ ⅞
CCCSLpf	.30	83¾	83¾	83¾	+ ⅛
ClevElIll	14	50½	50¼	50¼	
Dopf	.20	102¾	102	102	
CleviteCp	16	21⅞	21⅜	21½	— ¼
ClimaxMo	18	39⅝	39⅛	39⅝	+ ⅜
ClintonFd	10	25¾	25⅛	25¼	+ ⅛
Do pf	1.30	91	91	91	— ¼
CluePeapf	1	85	85	85	— ¼
Coca-Cola	3	114	113¾	113¾	— ¼
ColgPalm	7	43½	43	43	—1
Do pf	.20	84½	84½	84½	+ ½
Coll&Aik	4	19	19	19	— ⅛
ColoF&Ir	11	18	17¾	17¾	— ¼
Colo&So	2.60	60	59	59¼	+ ¼
Do pf	.10	60	60	60	
ColBrdB	2	42	41½	42	
ColBrdA	10	42	41½	42	— ⅝
ColGas	61	13½	13⅜	13½	+ ⅛
ColPict	16	14½	14⅛	14⅛	
ColCarb	3	44	44	44	+ ⅛
Col&SOhEl	5	24⅝	24¼	24⅝	+ ⅛
CombEng	7	42¼	41⅞	41⅞	— ⅛
ComlCred	15	33½	33¼	33½	+ ⅛
ComlSolv	8	19¾	19⅝	19⅝	— ⅛
ComwEdis	95	33⅝	33	33⅛	+ ⅛
Do pf	27	33⅛	33⅛	33⅛	— ⅞
Do pf	1	33⅛	33⅛	33⅛	— ⅛
CondeNast	6	7	7	7	— ⅛
ConeMills	2	23¾	23¾	23¾	+ ⅛

Stock	Sales In 100s	High	Low	Close	Net Chge.
CongNairn	5	23⅝	23⅜	23⅝	+ ¼
ConCopperm	9	8¼	8¼	8¼	
ConEdis	66	37¼	36⅜	36½	— ⅞
ConGEBal	22	25⅝	25½	25½	— ⅛
Do pf B	.20	103	103	103	+1
ConGrocers	4	15¼	14⅞	15⅛	+ ⅜
ConNGas	4	51¼	51	51¼	— ¼
ConBetSt	3	7⅞	7⅞	7⅞	
ConText	1	9¼	9¼	9¼	— ⅛
ConVultee	19	18¾	18⅛	18½	— ¼
ConsumPw	18	36⅞	36½	36½	— ¼
Do pf	.10	100½	100½	100½	+ ½
Dopf 4½	.50	100½	100¼	100½	— ¼
Container	3	38⅞	38¾	38¾	
Do pf	1.00	94	94	94	—3
ContBak	12	23½	23¼	23¼	+ ¾
Do pf	.20	95¼	95	95	— ¾
ContCan	14	51¼	51⅛	51¼	+ ⅛
Do pf	1	87½	87½	87½	+ ½
Docvpf	2.20	118	117¾	117¾	— ¼
ContCop&S	2	8⅜	8⅜	8⅜	— ⅛
Do pf	1	18	18	18	— ⅛
ContIns	1	70½	70½	70½	—1
ContMot	20	9⅝	9½	9⅝	
ContOil	13	54½	53	54½	+1½
ContStl	1	18¾	18¾	18¾	+ ⅛
CoopBess	9	25	25	25	
CopwStl	5	24⅝	24⅝	24⅝	— ⅜
Do pf	4	52	52	52	— ¼
CornExch	2.30	60¼	60	60¼	— ¼
CornProd	21	69¾	69⅜	69½	— ¼
CornellDu	8	22⅛	21⅜	22⅛	+ ⅝
CorningGl	8	76½	75	76½	+1
CotyInc	2	4	4	4	— ¼
CotyIntl	13	1⅝	1⅝	1⅝	
CraneCo	12	30⅛	30	30⅛	
CreamerAm	2	15	15	15	+ ¼
CrownCork	16	13¼	13	13	— ⅛
Do pf	1	30⅛	30⅛	30⅛	+ ⅛
CrowlZell	15	28¼	28	28⅛	— ⅛
Do pf	.40	91¾	91¾	91¾	— ¼
CrucStl	5	29¼	28¾	29¼	+ ½
Do pf	1	80	80	80	
CbaRRpf	1.30	24⅜	24⅛	24⅛	— ⅜
CubAmSug	2	16⅛	16⅛	16⅛	
CudahyPk	20	8	7⅞	7⅞	— ⅛
CuneoPress	3	10¼	9⅞	10¼	+ ¼
CunnDrug	1	29¼	29¼	29¼	
CurtisPub	4	7¼	7⅛	7¼	
Dopf	.10	94½	94½	94½	+ ¾
Doprpf	1	51½	51½	51½	+ ½
CurtissWr	16	7⅞	7¾	7⅞	— ⅛
DoA	1	24¾	24¾	24¾	
CutlerH	10	36½	36¼	36¼	— ¾
D					
DanaCp	8	34	33½	33¾	— ¼
DavisCh	1	33½	33½	33½	+ ⅛
Dopf	1	50¼	50¼	50¼	—1⅛
Daystrom	2	14⅜	14⅜	14⅜	— ⅛
DaytP&L	4	35	34¾	34¾	— ¼
DopfA	.10	83½	83½	83½	+ ½
DaytonRub	5	20¼	20⅛	20⅛	— ⅛
DeccaRec	10	10⅝	10½	10½	— ⅛
DeepRkOil	2	39	39	39	+ ½
Deere	24	24⅜	23⅝	24⅜	+ ⅝
Dopf		30½	30½	30½	+ ¼
Del&Hud	1	47¾	47¾	47¾	+ ¼
DelLk&W	18	13⅛	13	13⅛	— ⅛
Den&RGW	7	80½	79¾	80¼	+1¼
Dopf	4	84½	84	84¼	+ ¼
DerbyOil	2	20¾	20¾	20¾	+ ¼
DetEdis	35	25¼	25⅛	25¼	
DetMichSt	7	4⅜	4¼	4¼	— ⅛
DetStlCp	1	14¼	14¼	14¼	+ ⅛
DeVilbiss	1	19¾	19¾	19¾	
Dev&RayA	2	20½	20½	20½	+ ½
DiamAlk	2	26¾	26½	26½	— ⅜
DiamMatpf	1	32	32	32	
DiamTMot	2	13	13	13	
DianaStr	2	11⅛	11	11	— ⅛
DistCpSea	10	26¾	26½	26¾	+ ⅜
DivcoCp	2	8¾	8⅝	8⅝	— ⅛
DixieCup	1	32½	32½	32½	
DrPepper	1	11⅝	11⅝	11⅝	— ¼
DomeMin	7	18⅝	18⅝	18⅝	
DougAir	16	64	62¾	63½	+1¼
Dow Ch	64	35¼	34⅜	34¾	— ¼
DresserInd	15	19½	19⅛	19½	+ ⅛
Do pf	1.30	79	79	79	
Duplan Cp	7	9¾	9⅝	9¾	
Du Pont	35	94¾	93⅝	94	+ ¼
Du pf	1	91⅞	91⅞	91⅞	
Duq Lt	87	26¾	26⅜	26½	+ ⅛
Do pf	1.00	48¼	48¼	48¼	
DWG Sig	1	9⅞	9⅞	9⅞	+ ⅜
E					
EastAirL	11	24⅝	24⅜	24⅝	+ ¼
East Cp	4	15	14⅝	15	— ¼
EastSStl	2	13¾	13⅝	13¾	+ ⅜
EastmKod	40	42¾	42⅜	42¾	+ ⅛
Do pf	.50	162	162	162	+3½
Eaton Mfg	2	41¼	41¼	41¼	— ½
EdisBrStr	2	23⅜	23	23	
Ekco Pd	1	20½	20½	20½	
ElAutoL	11	46¼	46	46	— ¼
El&MusIn	4	1⅞	1¾	1⅞	+ ⅛
ElStorBat	2	32¼	32⅛	32¼	+ ⅛
ElginNatW	5	12	11⅞	11⅞	— ⅛
Elliott	8	28¾	27¾	27¾	— ⅞
Do pf	.70	50	50	50	+ ½
ElPasoNG	43	34¼	34	34	+ ½
EmerR&P	5	11¾	11½	11½	— ⅛
EmpireDEl	5	22¾	22¾	22¾	
End John	5	27¼	26¾	26¾	+ ¼
Equit Gas	4	20¾	20⅜	20¾	+ ⅜
EquitOffB	8	6⅞	6¾	6¾	
Erie RR	22	20	19⅝	20	+ ¼
Do pf	1	68¾	68¾	68¾	— ¼
Eureka Wms	4	7¾	7⅝	7¾	+ ¼
Evans Pd	3	11¾	11½	11⅝	— ⅜
Eversharp	8	14⅞	14⅝	74⅞	
Ex-Cell-O	3	51	50¼	51	+ ¾
F					
Fairb Mor	5	25¾	25¾	25¾	+ ⅛
FairchE&A	26	8⅛	8	8	— ⅛
FajardoSug	1	21⅞	21⅞	21⅞	— ⅜
FalstaffBr	5	15	14⅞	14⅞	— ⅛
FamilyFin	33	16⅜	16⅛	16⅛	— ¼
Fansteel	22	28½	27¾	28	+ ⅛
FeddQuigg	19	15¼	15	15	— ⅛
FedFawick	2	6	6	6	
FedMogul	3	26	26	26	
FederatDSt	8	42¾	42½	42½	— ¼
Felt&Tarr	1	11⅜	11⅜	11⅜	
FerroCp	22	21½	22	22	+ ⅛
FidPFireIn	3	71½	71½	71½	+ ⅛
Filtrol	14	14	13¾	13⅞	+ ⅛
Firestone	9	59½	59	59½	+ ½
FirstNatStr	1	43½	43½	43½	+ ½
Flintkote	5	28⅛	28	28⅛	
FlorenStv	5	20	20	20	
FloridaP	12	23	22⅞	22⅞	— ⅛
FlaP&Lt	10	33¼	32½	33¼	+1
FollansStl	1	14⅞	14⅞	14⅞	+ ¼
FoodFair	10	25¾	25¼	25⅝	+ ⅛
FoodMach	4	36¼	36⅛	36¼	+ ¼
Do pf3¾	.10	90¼	90¼	90¼	
Dopf3¼	.40	86	85	85	—2
FostWheel	4	17	16⅝	16⅝	— ⅝
FrancisSug	1	12⅝	12⅝	12⅝	— ¼
FrankStr	5	11¼	10⅞	11⅛	+ ⅛
FreeportSul	4	46¾	46⅝	46¾	+ ⅛
FruehTra	5	24⅝	24½	24½	
Do pf	.30	77½	77½	77½	+ ⅜
G					
Gabriel	2	5¾	5⅝	5¾	
GairRob	7	18¼	17¾	18¼	+ ¼
GambleSk	6	7½	7⅜	7½	
Gamewell	1	21⅝	21⅝	21⅝	+ ⅛
GardDen	3	24⅝	24½	24½	— ½
Garrett	2	27½	27	27½	+ ¾
GarWood	22	6⅜	6⅛	6⅛	— ⅛
Do pf	1	32¼	32¼	32¼	— ⅛
GaylordC	5	26½	26¼	26¼	— ⅛
GenAmInv	2	23¾	23⅝	23⅝	
Do pf	2.50	99⅝	99¼	99¼	— ¼
GenAmTran	2	65¾	65⅝	65⅝	— ⅛
GenBak	2	13⅝	13½	13½	— ⅛
GenCab	16	12	11⅝	12	+ ¼
Do2pf	1	32¼	32¼	32¼	— ⅝
GenCigar	4	17⅛	17⅛	17⅛	
Do pf	.10	123	123	123	
GenDyam	11	36	35⅛	35¼	— ⅜
GenElec	49	71¼	70¼	71¼	+1¼
GenFinan	4	9⅞	9⅝	9⅞	+ ⅛
GenFoods	5	53	52¼	53	+ ⅝
GenInstru	7	12	11⅞	11⅞	+ ⅛
GenMills	5	55½	55	55	—1
Do pf	.10	115½	115½	115½	+1¼
Do pf	1	109½	109½	109½	—3
GenMot	122	60⅜	60	60¼	
Do pf3¾	4	114¼	113¼	114¼	+ ¾
GenOutAd	2	93½	93¼	93¼	
Gen.PCem	3	23⅜	23⅜	23⅜	— ⅜
GenPrecEq	5	50¼	49⅞	49⅞	— ⅜
GenPubSv	8	23	22¾	23	+ ½
GenPubUt	3	4	3⅞	4	+ ⅛
GenReal&Ut	39	24½	24¼	24¼	
GenRefract	3	11⅝	11⅝	11⅝	
GenSCaspf	.70	92	91½	91½	
GenTel	15	38⅞	38¼	38⅝	+ ⅛
GenTime	14	29⅜	29	29	— ½
GenT&R	14	29	29	29	
GaPacPly	7	14¾	14¾	14¾	+ ¼
Gillette	7	37½	36¾	36¾	—1⅛
Gimbel	6	15	14¾	14¾	—1⅛
GleanHarv	2	15	15	15	
Glidden	2	32¾	32½	32⅝	+ ⅛
GoebelBrew	2	8	8	8	
GoodallS	6	15¾	15¾	15¾	
Goodrich	15	63⅞	63⅝	63⅝	+ ⅜
Goodyear	19	49½	48¾	49½	+1
GothHos	1	7¾	7¾	7¾	
Grace wr	4	27¼	26¾	26¾	— ¼
GrahPaige	41	2	2	2	
GrandUn	1	27¼	27¼	27½	— ¼
GranCStl	7	16¾	16⅝	16¾	
Grant	2	31	31	31	

Stock	Sales In 100s	High	Low	Close	Net Chge.
GraysonRob	5	13	12⅞	13	— ⅛
GtNIrIre	10	17	16⅝	16⅞	+ ⅛
Do pf	23	55⅛	54	54⅜	— ⅛
GtWestSug	6	18¼	17⅞	17⅞	— ¼
Do pf	.90	131	130¾	130¾	— ½
GreenHL	1	31⅝	31	31⅝	+ ⅛
GreenfT&D	1	20⅞	20⅞	20¾	+ ⅛
Greyhound	32	13¼	13	13⅛	+ ⅛
GrumAirc	17	21⅝	21	21⅜	— ⅛
GulfMob&O	13	33½	32¾	33	
Do pf	1	72	72	72	
GulfOil	26	43¾	43⅜	43⅝	+ ½
GulfStaUt	5	21¼	21	21	— ¾
Dopf4.40	.50	96	96	96	— ¾
H					
Halliburton	7	49¼	48½	49¼	+ ¾
HammerPap	1	14⅛	14⅛	14⅛	
HarbWalker	1	27¼	27¼	27¼	
Do pf	2.00	133	133	133	—2
HayesInd	2	13¾	13½	13¾	+ ¼
HayesMfg	9	6¾	6¾	6¾	
HazAtlG	5	19¼	19⅛	19¼	
Hecht pf	.30	80	80	80	
Heinz	1	33¼	33¼	33¼	
Helme	1	24½	24½	24½	
Do pf	.20	37	37	37	
HercPdr	12	66½	66	66	— ¾
HershChoc	1	41½	41½	41½	+ ¼
Do pf	1	48¾	48¾	48¾	+ ½
HeydChe	17	13¼	12⅞	13	+ ⅛
Do pf A	.20	68	67	67	—2⅛
Do pf cv	.50	80	80	80	
HiltonHot	12	17⅛	16⅞	17	— ⅛
Hind&Dau	1	25¼	25¼	25¼	+ ⅛
HiresCE	1	10¼	10¼	10¼	+ ⅛
HollandF	5	15⅜	15¼	15¼	— ⅛
HollySug	1	15⅝	15⅝	15⅝	
Do pf	2	26¼	26¼	26¼	
Homestake	6	36½	36¼	36¼	— ¼
HonoluOil	4	48¼	48¼	48¼	+ ¼
HookerEl	2	59½	59½	59½	+ ⅛
HoudHersh	5	14¼	14¼	14¼	
HousehFin	1	43¼	43¼	43¼	— ¼
HouL&P	15	24	24	24	— ⅛
HoustOil	13	72⅞	72¾	72¾	— ⅜
HowSoun	43	13¼	13	13⅛	
Hud&Man	7	3⅞	3⅞	3⅞	
HudBayM	8	42½	42	42	— ¼
HudsMo	12	13¼	13⅛	13⅛	
HuppCp	13	3⅞	3¾	3¾	
HussmRefr	1	21¼	21¼	21¼	— ¾
I					
IllCent	10	76⅝	75½	76⅝	+1⅛
IllPower	19	38⅝	38	38	— ¼
IllPw pf	2	44⅛	33⅛	33⅛	+ ⅛
IllTermRR	5	10⅛	10	10	
IndplsP&L	3	35⅜	35¼	35⅜	
IndustRay	1	42	42	42	— ¼
IngRand	3	90¾	90	90	+1
Do pf	.20	153	153	153	+4½
InlandStl	8	38½	38¼	38⅜	+ ⅛
InspirCop	7	24	23⅝	23⅞	+ ⅜
InsuranCtf	1	14	14	14	
Interchem	25	22¼	22	22	— ¼
Do pf	.10	91½	91½	91½	—1
InterconRub	3	4⅞	4¾	4⅞	+ ⅛
Interlakeir	12	17¼	17	17¼	+ ¼
IntBusMch	2	232	232	232	—1
IntHarv	37	28¾	28⅛	28½	— ⅜
Do pf	4.50	150¾	150½	150½	
IntHydElA	15	23½	23⅛	23½	
IntMi&Ch	4	32½	32¼	32¼	— ⅝
IntNick	33	40⅝	40⅜	40½	
Do pf	.30	130½	130	130½	+1
IntPack	13	11⅛	10⅞	10⅞	+ ⅛
IntPaper	20	50½	49¾	50⅛	+ ⅞
IntRyCAm	3	9⅛	8¾	8¾	— ⅛
Do pf	.70	60⅛	60	60⅛	— ⅞
IntSalt	2	45	43	43	—2½
IntShoe	3	40	40	40	
IntSilver	3	47⅜	47	47	
IntTel&Tel	99	17⅞	17⅜	17⅞	+ ⅛
InterDStr	1	28⅛	28⅛	28⅛	+ ⅛
InterstPw	12	9¾	9⅝	9⅝	— ⅛
IowaIllG&E	2	28½	28⅜	28½	+ ⅛
IowaP&L	2	23¼	23¼	23¼	
IslCrkCoal	7	23¾	22⅞	23¾	+1
J					
Jacobs	4	4⅜	4¼	4¼	
JeffLakeS	1	21¾	21¾	21¾	+ ⅝
JewelTea	4	37¼	37⅛	37⅛	+ ⅜
JohnsMan	6	60¾	60⅝	60¾	+ ¼
John&John	2	53¾	53	53¾	+ ¼
Jones&L	21	22⅛	22	22⅛	
Do pf	.70	84⅛	84⅛	84⅛	
JoyMfg	11	34¾	34⅛	34⅛	— ¾
K					
KaiserAlum	8	26½	26¼	26⅜	+ ¼
Do pf	3	45	45	45	+ ⅜
KalamStv	4	4¼	4¼	4¼	
KanCP&L	2	28¼	28	28	— ⅜
KanCitySo	12	42	41½	42	
Do pf	3	35	35	35	— ⅜
KanPw&Lt	2	17⅞	17¾	17¾	— ⅛
KayserJ	6	11	10⅞	10⅞	
KelseyHayB	4	40	39¾	40	+ ¼
Kennecott	47	65⅞	65	65⅜	+ ¼
KernCLnd	27	46¾	45⅝	46¾	+1
KeystoneS	1	22½	22½	22½	— ¼
KimbClark	5	40½	40⅛	40¼	— ⅛
Kinney pf	.50	86½	86½	86½	— ½
Koppers	5	32⅞	32½	32½	— ¼
Do pf	.20	86¼	86	86¼	+ ¼
KresgeSS	17	35¼	34½	34¾	— ⅜
KressSH	2	52½	52½	52½	
KrogerCo	3	40½	40⅛	40½	
L					
LacledeGas	34	8½	8¼	8⅜	— ⅛
Lambert	3	20¾	20⅝	20⅝	— ⅛
LaneBrypf	.10	50	50	50	
LaneWells	4	23⅜	23¼	23⅜	
LehighC&N	12	8¼	8⅛	8⅛	
LehPortC	8	27⅞	27⅝	27¾	+ ¼
LehVCoal	12	1⅜	1¼	1⅜	+ ⅛
Do 1 pf	2	10⅛	10⅛	10⅛	— ⅛
Do 2 pf	2	3½	3½	3½	+ ¼
LehValRR	6	17½	17⅛	17⅛	+ ⅛
Lehn&Fink	1	15½	15½	15½	
LernerStr	18	21⅜	21	21	— ½
LOFGlass	8	37	36¾	36⅞	+ ⅛
LibMcN&L	50	8⅞	8¾	8⅞	
LifeSav	2	36½	36⅛	36⅛	— ⅝
Ligg&My	10	76½	76	76	
Do pf	.80	155	155	155	—2¼
LinkBelt	2	40	39½	40	— ½
LionOil	14	34	33⅜	33⅝	+ ⅜
LiquidCarb	4	18	17⅞	18	
LockhAirc	24	22½	21⅞	22¼	
Loew's	27	12¼	12	12	— ⅛
LoneStCem	8	30¾	30⅜	30¾	
LoneStGas	9	24⅝	24⅜	24⅜	— ¼
LongBellA	3	28⅜	28¼	28¼	— ¼
LongIslLt	27	16⅝	16⅜	16⅜	— ¼
Do pf A	.50	103¼	103¼	103¼	
Lorillard	10	26⅝	26½	26½	+ ⅛
LouisvG&E	3	37½	36¾	36¾	—1
Lou&Nash	5	61¾	60¾	61¾	+1¼
Lowenstein	4	33½	33¼	33½	— ½
Do pf	.60	92¼	92¼	92¼	+ ¼
M					
McAd&Fpf	.10	128	128	128	—1
MackTruck	13	11¾	11⅝	11¾	
Macy	1	23⅝	23⅝	23⅝	
Do pf	.90	83½	82¾	82¾	+ ¼
MadSqGar	6	8	8	8	— ⅛
MagicChef	1	8¾	8¾	8¾	— ⅛
MagmaCop	7	26¾	26½	26¾	+ ½
Magnavox	12	17⅞	17⅝	17⅞	+ ⅛
ManhShirt	2	25⅝	25½	25½	
MaracOil	5	8½	8½	8½	
Marathon	25	19¾	19	19⅛	— ⅛
MarineMid	14	12	11¾	12	+ ¼
MarshField	4	24⅝	24½	24½	
MartinGL	65	13⅞	13½	13½	— ½
MartinPar	3	12	12	12	
Masonite	6	19⅜	19⅜	19⅜	
MasterEl	1	18⅞	18⅞	18⅞	— ⅛
MathChem	27	37¼	36¾	37⅛	+ ⅝
MayDptStr	11	30½	30¼	30¼	+ ⅜
Dopf3¾	30	83¾	83½	83½	— ½
Dpfn3¾	.40	83¾	83¾	83¾	+ ¾
Dpf3.40	.10	76½	76½	76½	—1½
Maytag	4	18⅝	18½	18½	— ⅜
McCord	1	24¼	24¼	24¼	— ⅛
McGrawEl	2	66½	66	66	—1
McGrawH	1	61	61	61	— ¼
McIntyre	3	60¾	60¾	60¾	— ¼
McKess&R	3	34⅞	34½	34⅞	— ⅛
McQuayNor	1	13	13	13	
MelvShoe	5	26⅝	26¼	26¼	— ¼
Mengel pf	.10	49	49	49	+1¼
MercantStr	1	17⅛	17⅛	17⅛	— ¼
Merck&Co	71	19⅜	18⅞	18⅞	— ⅜
MerrCh&S	7	22⅝	22⅝	22⅝	
MestaMach	1	34	34	34	+ ¾
MiamiCop	2	22¼	21¾	22⅛	+ ⅜
MidContPet	7	57⅞	57¼	57⅝	— ⅜
MiddleSUt	14	24⅞	24⅛	24⅜	+ ¼
MidlStl pf	.70	137	136	136	—1
MidwOil	6	22⅝	22⅝	22⅝	
MinnHon	11	58¼	57	58	+1
Do pf	1	109	109	109	
MinnMol	28	16¼	16	16	— ⅛
Min&StL	2	18¼	18¼	18¼	+ ⅜
MiSPSSM	3	13⅞	13¾	13⅞	+ ½
MinnM&M	18	44⅞	44¼	44½	+ ¼
Min.MM pf	.10	96	96	96	—1½
MinnP&L	1	34½	34½	34½	+ ¼
Mission Cp	10	31⅛	30½	31⅛	+ ⅜
MissionDv	10	18¾	18⅛	18½	+ ¼
MissRivF	15	37	36⅝	36¾	+ ⅜
MoKanTex	2	5⅝	5½	5½	— ⅛
Do pf	5	64⅛	64	64⅛	+ ⅛
MoPacpf	10	42⅛	41⅞	42½	
Mojud Hos	3	13¾	13⅝	13⅝	— ⅜

What Stocks Did

NEW YORK, June 5—(AP)—Comparative statistics today:

	Fri.	Thurs.	Wed.	Tues.
Advances	407	164	403	319
Declines	393	758	372	550
Unchanged	317	223	304	284
Total Issues	1,117	1,145	1,079	1,153
New 1953 Highs	4	5	6	3
New 1953 Lows	168	231	94	233

Dow-Jones Averages

NEW YORK, June 5—(INS)—Range of Dow-Jones averages:

STOCKS

	Open	High	Low	Close	Chng.
30 Industrials	267.99	269.33	266.57	268.32	+0.69
20 Rails	103.03	103.75	102.32	103.28	+0.70
15 Utilities	49.63	49.70	49.31	49.40	—0.27
65 Stocks	105.01	105.52	104.37	105.06	+0.26

Transactions in stocks used in averages today: Industrials, 113,400; Rails, 74,200; Utilities, 48,800; 65 Stocks, 236,400.

Closing Dow-Jones averages:

	Today	Prev. Close	Yr. Ago
30 Industrials	268.32	267.63	268.03
20 Rails	103.28	102.58	100.36
15 Utilities	49.40	49.67	50.12

BONDS

Dow-Jones closing averages:

40 Bonds	93.66	—0.03
10 Higher Grade Rails	93.25	—0.13
10 Second Grade Rails	95.16	—0.03
10 Public Utilities	92.14	+0.04
10 Industrials	94.11	Unchg.

Stock	Sales In 100s	High	Low	Close	Net Chge.
MonarchMch	2	17	16⅞	17	
MonsanCh	23	81⅞	80½	81⅞	+ ¼
MontDakU	28	23¼	22½	23⅛	+ ½
MontPw	3	27⅞	27½	27⅝	— ⅜
MontWard	13	59⅞	59⅝	59⅞	+ ⅛
MoroeMcCL	1	16⅛	16⅛	16⅛	— ⅛
Morrell	4	13⅛	13	13	
Motor Pd	2	29⅝	29⅝	29⅝	— ⅜
Mot Wheel	6	24¼	24⅛	24⅛	
Motorola	11	33½	32¾	33	+ ½
MuellerBr	11	24¾	23¾	24¾	+ ⅛
MullinsMf	9	23	22⅝	22⅞	
Munsingwear	3	13	12¾	13	+ ¼
Murphy	4	48	47¾	48	+1
Do pf	.50	106½	106½	106½	
MurrayCp	14	20	19⅞	20	+ ⅛
Myers&Bro	1	39	39	39	
N					
NashKelv	24	21½	21¼	21¼	— ½
NatAirlin	7	14	14	14	
NatAutoF	5	19⅞	19¾	19¾	
NatAvia	3	21¾	21½	21½	—1⅛
NatBisc	7	36½	35¾	36½	+ ⅞
Nat Can	1	11⅜	11⅜	11⅜	— ⅛
NatCshR	6	54¼	54	54¼	— ⅛
NatCityL	16	14⅞	14¾	14⅞	+ ⅛
Nat Cont	12	10¼	10	10	— ¼
NatCylG	6	17¼	17⅛	17⅛	+ ⅛
NatDairy	5	58	58	58	
NatDptStr	1	14½	14½	14½	
NatDistill	39	18½	18⅛	18¼	— ¼
Do pf	3	89¼	88¾	89	+ ¼
NatGysum	11	21⅞	21½	21¾	+ ⅛
Do pf	.20	90	90	90	
NatLead	20	30⅞	30⅝	30⅝	
DopfB	.70	134	134	134	
NatLinenS	1	8¾	8¾	8¾	
NatMal&SC	4	34	34	34	— ⅛
Nat Stl	7	44	43¼	44	+ ⅜
NatSugR	1	29	29	29	+ ¼
Nat Sup	6	28	27¾	27¾	
Do pf	.40	88	88	88	
Nat Tea	5	27⅝	27¼	27¼	— ¼
Nat Thea	22	6⅝	6½	6⅝	+ ⅛
NatVulFib	1	11⅛	11⅛	11⅛	
Natomas	2	6	6	6	
Nehi Cp	2	11½	11¼	11½	— ⅛
NeisnerBr	3	15⅜	15¼	15¼	— ⅛
Nesco	7	14⅜	14¼	14⅜	+ ⅛
Newberry	1	32	32	32	
Newberry	.10	89	89	89	
NewEngEl	19	13⅛	12⅞	12⅞	— ⅛
Newmont M	2	42¾	42½	42¾	— ¼
NewportInd	1	13	13	13	— ⅛
NewptNSh	1	29	29	29	
NYAirBr	17	20	19⅝	19⅝	— ¼
NYCent	255	23⅞	23¼	23⅞	+ ¾
NYC&SL	11	41¼	40⅜	40⅝	— ⅛
Do pf	1	103	103	103	— ¾
NYCOmnib	1	16	16	16	
NYNH&H	9	21¼	20⅞	21¼	
Do pf	3	58	57¾	58	
NYShipb	5	19⅞	19¾	19⅞	+ ¼
NYStaE&G	1	33½	33½	33½	
NiaMPw	47	26¾	26⅜	26½	— ¼
Do A	4	27⅛	27⅛	27⅛	— ⅛
Do pf	1	80	80	80	
Noma Elec	3	9¼	9¼	9¼	
Nopco Ch	2	18⅛	18⅛	18⅛	+ ⅝
Norf&West	14	45	44¾	44⅞	
NoAmAvia	28	18	17⅞	17⅞	— ⅝
NoAmerCo	43	20¼	20⅛	20⅛	
NoNatGas	34	37½	36¾	37½	+ ⅞
NorPac	79	70¾	69	70½	+1¼
NorStaPw	46	12⅝	12½	12⅝	
NSPw pf	.80	79¾	78¾	79¾	+1
NorthropA	14	13⅝	13⅜	13⅝	— ⅛
NorthwAril	1	11½	11½	11½	+ ⅜
Do pr	3	21	20½	20½	— ¼
NorwichPh	2	21⅝	21⅝	21⅝	— ⅛
O					
OhioEdis	18	36⅛	35½	35¾	— ⅝
Dopf4.40	.50	96½	95½	95½	
Dopf3.90	.40	85	85	85	
OhioOil	9	51⅝	51¼	51½	— ⅝
OklaG&E	7	25	24¾	25	
OliverCp	18	12⅛	11⅞	12⅛	
Do pf	.50	85	84½	85	— ½
Omnibus	2	9¾	9½	9½	— ¼
OtisElev	10	41	40¼	40½	— ⅛
OwensCFib	6	40⅝	40½	40½	— ⅛
OwensIllGl	3	74	74	74	+ ½
PabcoProd	7	12½	12⅜	12½	+ ⅜
Do pf	.10	82	82	82	—4
P					
PacAmFish	3	10¼	10¼	10¼	
PacFin		27½	27½	27½	+ ⅛
PacG&El	13	37⅜	37¼	37⅜	+ ⅛
PacLtg	7	57½	56⅝	56¾	+ ¼
PacMills	3	25½	25¼	25½	— ⅛
PacT&T	1.00	115	114⅝	114⅝	— ⅜
Do pf	.40	131	131	131	+1
PacTinCon	4	6¾	6½	6½	— ⅛
PacWOil	62	42⅛	40¾	41⅛	
Packard	107	5¼	5⅛	5¼	
PanAWA	61	10¼	10⅛	10⅛	— ⅛
PanhanEPL	3	74½	74¼	74½	
Dopf	.50	93½	93½	93½	
PanhOil	5	8⅜	8¼	8¼	— ⅛
ParamPict	8	27	26½	26⅝	— ¼
ParkeDav	26	35½	35	35⅜	— ⅛
ParmeleeTr	1	7⅛	7⅛	7⅛	
PatinoMin	3	7	7	7	
PeabCoal	1	4¾	4¾	4¾	— ⅛
Dopf	1	16¼	16¼	16¼	
PennDiCem	5	33	32½	32½	+ ¾
PenneyJC	3	69¾	69¾	69¾	— ¼
PaCoal&C	2	12⅝	12⅝	12⅝	— ⅛
PaPw&Lt	11	32	31⅞	32	
PaRR	58	21	20½	20⅞	
PaSalt	2	42½	42½	42½	— ½
PeopleDrug	2	31	30¾	30¾	+ ⅛
Peoria&East	2	40	40	40	+1
PepsiCola	85	14	13¾	13⅞	+ ⅛
PetMilkpf	.30	103	102½	103	+ ¼
PfeifferBr	4	17⅞	17⅝	17⅞	+ ⅛
Pfizer	9	27⅞	27½	27¾	+ ¼
Dopf	1.40	97⅛	96¾	96¾	— ¼
PhelpsDod	39	33⅛	32¾	32⅞	
PhilaElec	20	29⅝	29⅛	29⅛	— ⅜
Dopf	.20	100½	100½	100½	—1
Dopf	.20	98½	98½	98½	— ½
Dopref	2	21¼	20¾	21¼	+ ⅜
Ph&RdC&I	7	13	12⅞	13	+ ¼
Philco	24	31¼	30½	31¼	+ ⅛
Dopf	.50	83	83	83	
PhilipMor	4	50¼	50	50	
Dopf	1	92	92	92	
PhillipPet	40	55¼	54⅞	54⅞	— ½
Do rt	299	1-32	1-64	1-64	
PillsMills	2	35	35	35	
Do pf	.10	98	98	98	
PitneyBow	3	20⅛	20⅛	20⅛	
PitCoke&C	2	21	21	21	+ ¾
PitConCoal	2	23	23	23	
PitPlatGl	18	48	48	48	
PitScr&B	2	8¼	8⅛	8⅛	
PitStl	10	18⅛	17¾	18⅛	+ ⅜
Pit&WVa	2	22½	22¼	22¼	+ ¼
PittstonCo	9	25	24¾	25	+ ¼
Plough	1	11⅛	11⅛	11⅛	
PlymOil	2	28½	28	28	— ¼
PotoElP	22	16⅛	16⅛	16⅛	
Do rt	504	1-32	1-64	1-64	—1-64
PressStlC	13	10⅛	10⅛	10⅛	
Proc&Gam	8	63	62½	62½	+ ⅜
PubSvCo	63	26⅝	26⅜	26⅜	
PubSE&G	44	25⅜	24⅞	24⅞	
Do pref	17	25⅜	25	25⅛	+ ½
PubSvInd	5	31½	31⅛	31⅛	+ ⅛
Do Rt	812	1-64	1-128	1-128	
Dopf3½	.10	75	75	75	
PublickIn	12	13	12⅞	13	— ¾
Pullman	4	40	39⅞	39⅞	+ ⅛
PureOil	17	51	50⅜	51	+ ⅛
PurityBk	3	34⅜	34⅛	34⅛	+ ¼
Q					
QuakOats	10	26⅝	26	26	
Do pf	1.10	134¼	134¼	134¼	— ¾
QuakStOil	4	24¼	24	24¼	+ ¼
R					
RKOPict	6	3⅜	3⅜	3⅜	
RKOThea	9	4¼	4⅛	4⅛	
RadioCp	134	24⅜	23⅞	24⅛	
RalsPurpf	.30	86½	86½	86½	
RaybestM	1	41⅞	41⅞	41⅞	— ⅛
Rayonier	22	26	25½	26	+ ⅜
Do pf	2	32	31⅞	31⅞	
Raytheon	61	11⅝	11¼	11½	— ⅛
ReadingCo	8	30	29⅜	30	+ ¾
Do 2 pf	1	34	34	34	+ ⅝
RealSilk	4	19¼	19¼	19¼	+ ½
ReevesBr	2	13⅝	13⅝	13⅝	— ½
ReliabSt	2	29	29	29	
RemRand	13	16⅜	16	16⅛	
ReoMotors	6	21½	21¼	21½	+ ⅛
RepubAvia	27	22⅛	21⅝	22⅛	+ ⅜
RepubPict	1	3⅞	3⅞	3⅞	+ ⅛
RepubStl	56	47¾	47⅛	47⅜	— ⅜
RevereC&B	22	37½	37	37¼	+ ¼
RexallDrug	29	6⅛	6	6⅛	+ ⅛
ReynMet	2	49½	49¼	49¼	+ ¼
Do pf	.10	175	175	175	
ReynSpg	2	7	7	7	
ReyTobB	31	45⅛	44¾	45⅛	+ ⅝
Do pf	1.10	99¾	99⅛	99¼	+ ⅛
Do pf 3.60	1	80¼	80¼	80¼	+ ½
RheemMfg	2	26¾	26½	26¾	
RichfieldO	7	55¼	54⅝	55	
RobbinsM	3	17	17	17	
Dopf	1	35¼	35¼	35¼	+ ¼
RobFulton	4	18⅞	18⅝	18⅝	— ⅛
RochG&E	20	36¾	36⅜	36⅜	— ⅛
Do rt	286	1-32	1-64	1-32	+1-64
RonsArtMW	8	8⅞	8¾	8⅞	
RoyalType	1	17¼	17¼	17¼	
S					
SafewaySt	24	35½	35	35¼	+ ⅝
Docvpf	9	105	104½	105	+ ¼
Dopf	.50	83¼	82¾	93¼	+ ½
StJosLead	13	35½	35	35½	+ ½
CtLSanF	27	30¼	29⅛	29½	
Do pf	6	70¼	70	70¼	— ½
StRegPap	30	20⅞	20½	20⅝	
SavageArms	3	13	12¾	12¾	— ¼
SchenleyInd	28	24¼	24	24⅛	— ⅛
Schering	28	12⅝	12¼	12½	— ⅛
ScottPap	6	58⅝	58¼	58½	— ⅛
Do pf	.10	100	100	100	
Scov cv pf	.30	104	102½	102½	—1½
ScrantonEl	16	16¼	15⅞	16	
Do pf	1.40	70⅛	69½	69½	+ ⅝
SeabALRR	7	114½	114¼	114½	+1
SeabFinan	1	23⅝	23⅝	23⅝	
SeabOil	5	78	78	78	+1
SearsRoeb	18	58½	58⅛	58⅜	
SeegerRefr	2	23	22⅞	23	
Servel	31	9⅞	9⅝	9¾	+ ⅛
Do pf	.10	73½	73½	73½	
ShamO&G	5	39¾	39⅛	39⅛	— ½
SharonStl	19	42	41	42	+ ½
Shattuck	1	9½	9½	9½	— ⅛
SheafferP	2	25	25	25	— ⅛
ShellOil	21	69⅛	67⅝	67¾	+ ¼
ShellerMf	3	16⅛	16⅛	16⅛	— ⅛
SimmonsCo	6	31⅛	31	31	— ⅛
SinclairOil	144	36⅞	36⅝	36⅝	+ ¼
SkellyOil	4	77¾	76¾	76¾	+ ¼
SmithAlex	3	12½	12½	12½	+ ¼
Dopf4.20	20	56⅛	56	56	—1½
Dopf3½	.10	47½	47½	47½	— ½
Smith&Cor	2	20⅛	20	20	— ½
SmithDoug	4	16¾	16¾	16¾	— ⅛
SoconyVac	50	33⅝	33⅛	33½	— ⅜
SolarAirc	27	18¾	17⅞	18	+ ½
SoAmG&P	7	6	6	6	
SoCarE&G	29	13¼	13	13	— ¼
SoPRSug	2	47⅜	47	47	
SouCalEdis	43	35⅛	34¾	34¾	— ½
SouthernCo	40	14⅜	14¼	14⅜	
SouIndG&E	2	24½	24½	24½	
SouNatGas	70	24	23	24	+ ¾
Do rt	700	1-64	1-128	1-128	—1-128
SouPac	57	44½	43⅞	44¼	+ ¼
SouRy	21	92¼	90⅝	91¾	+ ⅞
Do wi	14	46⅛	45½	45⅞	+ ⅛
oD pf	2	78¼	78⅛	78⅛	— ⅛
Spalding	4	14	14	14	— ¼
SparksWith	17	6½	6⅜	6½	+ ¼
SpenChem	10	52	51	52	+1½
SpencerKell	5	15	14⅞	15	+ ⅛
Sperry	15	44½	43½	44	
Spiegel	6	7	7½	7⅝	+ ⅛
SquareDCo	6	24¾	24⅜	24⅜	+ ¼
StdBrands	23	28⅛	27¾	28	— ⅛
Do pf	.10	81	81	81	— ¼
StdCoilProd	5	15	14¾	15	
StdG&E	23	17⅞	17½	17⅞	+ ⅛
StdOilCal	49	51¾	50⅝	51¼	
StdOilInd	21	70¼	69⅞	70	+ ⅛
StdOilNJ	50	70½	69¾	70½	+ ¾
StdOilOhio	11	34½	34⅛	34¼	
StdRyEq	1	11⅞	11⅞	11⅞	
StdStSpg	13	22⅜	22⅛	22¼	— ¾
Dopf	7	54¼	53⅞	53⅞	— ⅝
StanWarn	16	11⅛	10⅞	10⅞	— ¼
SterDrug	3	33	33	33	+ ⅛
StevensJP	5	27¾	27⅝	27¾	+ ½

Fifteen Stocks In the Spotlight

NEW YORK, June 5—(AP)—Sales, closing price and net change of the 15 most active stocks today:

N Y Central	25,900	23⅞	+ ¾
Sinclair Oil	14,400	36⅝	+ ¾
Radio Corp	13,400	24⅛	
Gen Motors	12,600	60¼	
Packard Mot	10,700	5¼	
Am Tel & Tel	10,300	155⅛	
Int Tel & Tel	9,800	17⅞	+ ¼
Balt & Ohio	9,500	24⅞	+ ¼
Comwlth Edis	9,500	33⅛	— ⅜
U S Steel	9,100	38	— ⅛
Duquesne Lt	8,700	26⅜	
Pepsi Cola	8,600	13⅞	+ ⅛
North Pacific	7,900	70½	+ 1¼
Texas Util	7,800	40¼	
Canad Pacific	7,700	26½	+ ½

AP Stock Averages

June 5.

	30 Ind.	15 Rails	15 Util.	60 Stks.
Net change	+.4	+.7	—.2	+.3
Friday	137.9	86.1	51.6	106.8
Prev. day	137.5	85.4	51.8	106.5
Week ago	140.3	88.1	53.1	109.1
Month ago	143.3	86.9	53.0	109.8
Year ago	136.9	83.1	52.3	105.3
1953 high	151.8	93.6	55.5	116.3
1953 low	137.5	84.2	51.8	106.5
1952 high	150.9	94.8	54.8	115.7
1952 low	131.2	66.7	50.7	97.0

Stock	Sales In 100s	High	Low	Close	Net Chge.
StewWarn	6	20⅞	20½	20⅝	+ ⅛
StixB&F	2	15⅝	15⅝	15⅝	+ ⅛
StokeVanC	3	14¼	14⅛	14¼	+ ¼
Stone&Web	16	24⅛	23⅝	23¾	— ⅜
Studebaker	40	33⅜	33	33	— ⅝
SunChem	1	9⅝	9⅝	9⅝	
SunOil	3	74¼	74	74	—1
SunrayOil	64	17⅝	17⅜	17⅜	— ¼
SunshBis	3	69¾	69	69	— ¼
SunshMn	5	8	8	8	
SuperStl	1	18⅜	18¼	18⅜	— ⅛
SutherPap	4	26⅝	26½	26½	
Dopf	.30	106	105	105	—1
SweetsCo	1	15¼	15¼	15¼	— ¼
Swift&Co	12	36⅞	36½	36½	— ½
SylElPd	6	34	33¾	33¾	
SymGould	18	6	5⅞	5⅞	— ⅛
T					
TennCp	1	41½	41½	41½	— ½
TexasCo	27	51¾	51¼	51⅜	— ⅜
TexGuPrd	22	50¼	48¾	50¼	+ ¾
TexGulfSul	5	90¾	90¼	90¾	+ ¾
TPC&O	72	40¾	39½	40¾	+1⅝
TexPLTr	7	122	121	121	+ ½
TexUtil	78	40⅜	40⅛	40¼	
Textron	2	9⅞	9⅞	9⅞	— ⅛
Dopf	1	16¼	16¼	16¼	+ ¼
ThatchGlM	2	13½	13⅜	13⅜	
Thermpf	1.00	40	40	40	
ThirdAveT	7	3	2⅞	3	+ ⅛
Thomp Pd	13	51¾	51¼	51¼	— ⅛
Do pf	.60	88¾	88¾	88¾	— ¾
Thomp Star	8	2¾	2¾	2¾	
Do pf	1	25¼	25¼	25¼	—1¾
TideWas	14	22⅜	21⅞	22⅛	— ⅛
TimkDetAx	19	22⅞	22½	22½	— ½
TimkRBear	6	42	41½	42	+ ½
Toledo Ed	18	12¼	12	12	
TrWAir	20	16⅞	16¾	16¾	
Transamer	22	27¾	27⅜	27¾	+ ¼
Tri Cont	33	15⅜	15	15⅛	+ ⅛
Do pf	1.00	109¾	109½	109¾	+ ¼
Traux Tra	6	18⅛	18	18	
Do pf	1	44¾	44¾	44¾	
Tung Sol	6	18½	18⅜	18½	+ ⅛
TwenCFox	22	15¾	15½	15⅝	— ⅛
TwnCityRT	21	14⅞	14⅝	14⅞	+ ⅜
Dopr pf	8.80	44	43¼	44	+1
TwinCoach	1	7¾	7¾	7¾	+ ⅛
U					
Underwood	4	44	43¾	44	
UnAsb&Rub	2	11⅞	11⅞	11⅞	
UnBag&P	4	45¼	45	45¼	+ ¼
UnCarbide	26	65	64½	65	+ ¼
UnElMo	4	21⅝	21½	21½	— ⅛
Do pf	1.60	99	99	99	
UnOilCal	14	39	38¾	38½	+ ⅛
Un Pac	6	105½	104¼	105½	+1¼
Do pf	6	45½	45¼	45¼	— ⅛
UnitAirLine	19	27	26½	26½	
Unit Airc	41	37⅜	36½	36¾	— ¼
Do pf	1	102½	102½	102½	— ½
Unit Bisc	2	35⅞	35⅝	35⅞	+ ⅝
UnCigWhStr	1	4⅛	4⅛	4⅛	
Do pf	.30	74½	74½	74½	
UnitedCp	55	5⅛	5	5	
UnitDye&Ch	1	7	7	7	
UnitElCoal	3	14	13⅞	13⅞	— ¼
UnitEng&F	2	14¼	14	14¼	+ ¼
UnitFruit	25	53¼	52¾	53½	+ ¼
UnitGasCp	22	25¼	25	25¼	+ ⅛
UnGasIm	5	32	32	32	— ⅛
UnitM&M	2	12⅝	12⅝	12⅝	
UnPkCMin	13	1⅜	1⅜	1⅜	— ⅛
US&ForS	9	52¼	51½	51⅝	+ ⅛
Do pf	1.10	98½	98¼	98½	
USGypsum	7	112	110	112	+2½
USHoffM	3	23⅜	23⅜	23⅜	+ ⅛
Do pf	.10	63	63	63	—1
USLeather	53	14¼	13⅝	14	+ ½
USLines	23	20⅝	20½	20½	
Do pf	2	7¾	7¾	7¾	
USPipe&F	3	37¼	36¾	36¾	— ¼
USPlayCd	1	62¼	62¼	62¼	+ ⅛
USPlywood	1	27½	27½	27½	— ¼
Do pfB	1.30	89½	89¼	89¼	— ¾
USRubber	41	26¾	26¼	26⅝	
Do pf	1.80	133¼	132¾	132¾	— ½
USSmelt	3	52	51½	51½	+ ¼
Do pf	1	60½	60½	60½	+ ½
USSteel	91	38¼	38	38	— ⅛
Do pf	2	136¼	136¼	136¼	+ ⅛
USTob	11	19	18⅞	19	+ ⅛
UnitStkyd	7	7¾	7¾	7¾	+ ⅛
UnitStr2pf	6	9¼	9	9¼	+ ⅛
UnWallpap	44	2⅞	2¾	2¾	
UnivAmer	15	3	3	3	
UnivLfTb	3	25⅞	25½	25⅞	+ ⅜
UnivPictpf	.60	65	65	65	
UtahP&L	14	30¾	29¾	29¾	— ⅝
V					
VanNorman	4	15⅛	15	15	
VanadCp	6	38⅞	38⅜	38½	
VertCSug	2	9⅜	9⅜	9⅜	
VickChem	1	24¼	24¼	24¼	
VicksSh&P	.30	125½	125½	125½	+ ¼
VictChWk	2	26⅛	26⅛	26⅛	— ⅛
VaEl&Pw	9	24⅞	24⅝	24⅝	— ¼
Do pf	1.10	107¾	106	106	—1¾
VirgRy	5	31	30¾	30⅞	— ⅛
ViskingCp	3	38½	38¼	38½	+ ½
W					
WabashRRpf	1	62¼	62¼	62¼	—1
WaldorfSys	2	13½	13⅜	13⅜	+ ⅛
Walgren	1	25½	25½	25½	+ ⅜
WalkerH	8	45½	45¼	45½	
Walworth	2	7⅝	7⅝	7⅝	— ⅛
WardBkpf	.10	101½	101½	101½	
WarnBrPict	11	14⅝	14½	14½	— ¼
WarnHudn	12	16	15¾	16	+ ⅜
WarrenFdy	2	28⅝	28⅜	28⅜	— ⅞
WarrenPet	12	34⅛	33¾	34	+ ⅜
WashGasLt	2	29¼	29⅛	29⅛	— ¼
WashWatP	51	25¼	25	25	— ¼
WessonO&S	4	24⅜	24⅛	24⅛	— ⅜
Dopf	.80	78¾	78½	78¾	+ ¼
WestIndSug	1	21¾	21¾	21¾	— ⅛
WKyCoal	4	23	22¾	23	+ ¼
WPennEl	9	34½	34⅜	34½	— ⅛
Do pf	.50	100½	100⅛	100⅛	— ⅞
WVaCoal	2	13¾	13⅜	13¾	+ ⅝
WVaPulp	1	71¼	71¼	71¼	— ½
WestAirL	4	10⅝	10⅜	10⅜	+ ¼
WestAutoS	2	52½	52⅜	52½	— ½
WestMary	8	26⅜	26⅛	26¼	+ ½
WestPac	16	55¼	54¾	55¼	
Dopf	2	92⅜	92⅜	92⅜	
WesUnTel	13	41½	40¾	41⅛	+ ⅜
WestABrk	17	26⅜	26⅛	26⅛	— ⅛
WestgEl	35	44⅜	43⅝	44⅛	+ ½
Dopf	1	93	93	93	+1
WestonElIn	6	17⅞	17½	17⅝	— ⅜
WheelStl	14	38	37½	37⅞	+ ¼
WhiteDent	1	25⅝	25⅝	25⅝	— ⅛
WhiteSewMg	2	10⅜	10⅜	10⅜	— ⅛
WilcoxOil	7	26¾	26⅛	26½	+ ¼
WillysOver	56	15⅝	15½	15½	
WilsonCo	17	10⅜	10¼	10¼	
WilsonJon	1	10¼	10¼	10¼	+ ⅛
Winn&Lov	3	27⅞	27¾	27¾	— ⅜
WiscElPw	21	26⅝	26¼	26½	+ ¼
WiscPSv	8	17	16¾	16¾	— ⅜
WoodwdIr	12	46½	46⅛	46¼	+1⅛
Woolworth	17	44⅛	43⅞	44⅛	+ ⅛
Worthingt	11	31¾	31⅜	31⅝	+ ⅛
Wrigley	1	73¼	73¼	73¼	+ ¼
WyandWor	7	9⅜	9⅛	9⅛	— ¼
Y					
YaleTowne	1	36¼	36¼	36¼	+ ¼
YorkCp	22	20⅝	20⅜	20½	+ ⅛
Dopf	4	48	47¾	48	— ⅛
YoungS&T	29	39⅝	39⅜	39⅝	
YoungSDr	4	13⅜	13¼	13¼	— ⅛
Z					
ZenithRad	7	68¾	67¾	68½	+1

NEW YORK, June 5—(AP)—Approximate final total New York stocks today, 1,160,000; previous day, 1,400,000; week ago, 917,560; month ago, 1,223,320; year ago, 1,520,168; two years ago, 1,002,450; Jan. 1 to date, 173,455,643; 1952 to date, 152,644,361; 1951 to date, 226,595,942; 1950 to date, 218,816,026; 1949 to date, 101,743,669.

Poultry

NORTH GEORGIA LIVE POULTRY MARKET (USDA)

Fairly good clearance of heavy weights reported by growers having regular outlets, relatively small volume of broilers with no regular market being offered freely, other growers holding and refusing to sell at lower prices. Prices paid 24 hours ending 10 a. m. Friday: Broilers or fryers under 3½ lbs. included: Weighed at farms, buyer hauling 24½-25½c (8,800 head at 24½c, 177,000 head 25c, 6,500 head 25½c, 9,000 head at open prices); weighed at farms, seller hauling 25½c; weighed at plants, seller hauling 25½-26½c.

ATLANTA POULTRY MARKET (USDA)

Live poultry market: Broilers or fryers steady with today's receipts of small lots relatively light but ample. Undertone unsettled on heavy type hens. Demand fair on all classes. Prices paid delivered and weighed in Atlanta: Broilers or fryers under 3½ lbs. (3-35 coops) 26-27c; hens, heavy type 26-28c; light type too few to report; roosters too few to report. Processed poultry: Prices held unchanged in early trading with most contacts reporting a normal clearance indicated. Sales to retailers, drawn, ice-packed, mixed sizes, broilers or fryers 40-45c; hens over 3½ lbs. 45-47c; under 3½ lbs. 40-42c.

BUSINESS ROUNDUP

No Let Up Seen in Arms Drive

By ALEX JOINER

Defense spending will continue to be a major element in the economy for a long time to come, Francis Shackelford, former assistant secretary of the Army told Emory University business alumni at their annual reunion dinner at the Piedmont Driving Club Friday night.

Shackelford, who is now practicing law here, said he felt the nation must keep its guard up for an indefinite period ahead and appropriate enough money to maintain the best possible defenses "without at the same time wrecking our own economy."

The speaker emphasized that small businesses, through subcontracts, are getting about 50 cents of every dollar appropriated for Army defense and added that intensive efforts are being made to see that they get a fair share of total defense appropriations.

FORD PLANT TO OPEN

Ford Division's assembly plant at Hapeville is slated to resume operations Monday after being shut down since May 21 because of a parts shortage, Henry C. Dorsey, plant manager, announced Friday. Shortage was caused by a strike at the company's Canton, Ohio, plant. That strike was settled May 26.

RETAIL SALES GAIN

Sales by Georgia's independent retailers were 5 per cent above sales in the same month a year ago during April, the University of Georgia's Bureau of Business Research reports.

URBAN BUILDING UP

Value of urban building in the South during the first three months of 1953 advanced approximately two per cent over its 1952 counterpart while total national valuations increased about 13 per cent, according to the Bureau of Labor Statistics.

Atlanta Produce

On the Atlanta fruit and vegetable market trading was good on Thursday and moderate Friday morning with vegetable prices moving still higher for some lines under scarce supplies. Offerings were far below seasonal needs for many lines and loads were selling out almost as rapidly as they arrived according to the Production and Marketing Administration.

Florida oranges jobbed mostly 4.50 per box and large size grapefruit 3.25; no small to medium were offered. Georgia half bushels of peaches U. S. No. 1 included Red Frees 2 inches and up, mostly 3.25 and Dixireds 1⅞ inches and up at 4.00. Bulk various varieties mostly ordinary quality sold 2.00-3.00 and poorer and small low as 1.00.

Cabbage was scarce and strong as North Carolina stock sold 2.50-2.75 per bag on Thursday and high as 3.00 Friday morning in job lots. Florida celery was up some at 5.00-5.50 on four dozen Pascal and 5.50-6.00 for three dozen size and 6.00 on Goldenheart four dozens. North Carolina Tendergreens sold at 5.65-6.00 and some Virginia beans 5.00 with pole beans too limited to quote. South Carolina large bell peppers were up to 7.50-8.00 per bushel and small, 2.50-3.00; Alabama cucumbers sold 7.50 per bushel and okra from Georgia, few Florida brought 6.50-9.50 and some fair quality 6.50-7.00; Georgia and North Carolina yellow crookneck squash jobbed 7.00-7.50; few fair quality, 6.00; field peas from Georgia, Alabama and Florida sold at 3.50 mostly for Crowders and 1.75-2.50 for Blackeyes with some Purple Hulls at 3.00-3.25.

Georgia Red potatoes jobbed 2.40-2.50 and some Alabama 2.40-2.65 with Sebagos mostly 2.50-2.65; few, 2.75, and some fair quality, 2.25. Florida watermelons were steady to firm at 50 cents to 1.00 each, according to size and quality. Butterbeans mostly from Georgia jobbed 3.50-3.75 with few higher. Bulk cantaloupes from Georgia and Florida were 3.25-3.50 and some small, 3.00. Few collards ranged 1.75-2.75, according to quality, with few turnip greens 2.50-3.00; no turnips were offered.

New Orleans Cotton

NEW ORLEANS, June 5—(AP)—Cotton futures advanced here Friday on trade buying and weekend short covering. Closing prices were steady 55 cents to 75 cents a bale higher.

	Open	High	Low	Close	Net Chg.
July	33.42	33.56	33.36	33.54	+14
Oct.	33.60	33.74	33.57	33.73	+11
Dec.	33.67	33.83	33.67	33.83	+13
Mch.	33.71	33.88	33.71	33.88b	+15
May	33.71	33.86	33.71	33.87b	+15

Middling spot 33.15. b—Bid.

Atlanta Spot Cotton

Report by Atlanta Cotton Exchange in co-operation with the USDA. Quotations are for mixed lots, equal to official standards, uncompressed, in warehouse, basis middling 15-16 inch 33.60c per pound (up 15 from the previous close). This is even on New York July futures, rounded to nearest five points, which closed Friday at 33.62. Number of bales purchased 465.

GRADE AND COLOR	⅞ inch	15-16 inch	1 inch	1 1-32 inch	1 1-16 inch
WHITE & EX WHITE					
Gd.Mid.& St. gd. mid.	34.95	33.95	34.60	34.85	35.35
St. mid	31.85	33.85	34.45	34.70	35.20
St. low mid	30.60	32.60	33.85	33.60	34.00
Low mid.	27.85	29.60	30.60	30.70	30.80
St. gd. ord.	25.60	27.35	28.10	28.10	28.10
Good ord.	25.10	25.85	26.35	26.35	26.35
SPOTTED—					
Good mid.	30.60	32.85	33.60	33.85	34.25
Strict mid.	30.85	32.60	33.85	33.60	33.80
Middling	27.85	30.60	32.10	32.20	32.30
St. low mid	25.90	27.60	29.10	29.10	29.10
Low mid.	24.10	25.85	26.35	26.35	26.35

Grain Futures

CHICAGO, June 5—(AP)—

	Open	High	Low	Close	Prev. Close
WHEAT—					
July	2.02½	2.03⅛	2.01⅛	2.01¼	2.03
Sept.	2.06¼	2.06½	2.04⅛	2.05	2.06½
Dec.	2.12	2.12⅝	2.10⅛	2.10¾	2.12½
Mar.	2.16¼	2.16¾	2.14⅝	2.14⅞	2.16½
May	2.17⅛	2.18¼	2.16⅛	2.16⅝	2.17¾
CORN—					
July	1.55¼	1.55⅝	1.54	1.54⅝	1.55¾
Sept.	1.51⅝	1.52	1.50⅝	1.51⅛	1.52
Dec.	1.45⅜	1.46¼	1.45⅛	1.45⅝	1.46¼
Mar.	1.50¼	1.50½	1.49⅝	1.50	1.50½
May	1.52⅛	1.52⅞	1.51⅞	1.52⅜	1.52½
OATS—					
July	.70½	.71¼	.70	.70¾	.70¾
Sept.	.70⅛	.70⅝	.69¾	.70⅛	.70⅜
Dec.	.73	.73½	.72¾	.73	.73⅛
Mar.	.74½	.75⅛	.74⅜	.74⅝	.75
RYE—					
July	1.42⅛	1.44	1.40¾	1.42½	1.43
Sept.	1.46	1.48¼	1.44¼	1.46¼	1.47
Dec.	1.51	1.53¼	1.50¼	1.52½	1.52½
Mar.	1.57	1.58	1.56	1.57	1.57¾
SOYBEANS—					
July	2.85½	2.87¾	2.85	2.86½	2.82
Sept.	2.71¼	2.73¼	2.70½	2.72¾	2.72½
Nov.	2.63	2.64¾	2.62½	2.64¼	2.64
Jan.	2.66½	2.67¾	2.65¾	2.67½	2.67¼
Mar.	2.69	2.70½	2.68¾	2.70½	2.70
LARD—					
July	9.72	9.75	9.65	9.70	9.82
Sept.	10.02	10.05	9.90	10.02	10.10
Oct.	10.10	10.15	10.07	10.10	10.15
Nov.	9.80	9.87	9.75	9.77	9.75
Dec.	10.40	10.50	10.40	10.40	10.47
Jan.	10.50	10.50	10.50	10.50	10.60
SOYBEAN OIL—					
July	11.75	11.84	11.68	11.80	11.78
Sept.	11.10	11.28	11.10	11.22	11.16b
Oct.	....	....	....	10.60b	10.58
Dec.	10.45	10.50	10.45	10.50b	10.50
Mar.	10.58	10.58	10.58	10.58b	10.58b
May	10.60	10.64b	10.59a	10.62b	10.65b

b—Bid; a—Asked.

Cash Grain

CHICAGO, June 5—(AP)—Spot wheat was easier Friday; basis unchanged; receipts six cars. Corn was firm; basis unchanged; bookings 40,000 bushels; receipts 159 cars. Oats were ¼-½ cent higher; basis steady to ½ cent lower; receipts 17 cars. Soybeans receipts were 18 cars.

ST. LOUIS, June 5—(AP)—Wheat, 21 cars, none sold.

Corn, 49 cars, one sold, No. 1 yellow, 1.65½.

Oats, 9 cars, one sold, No. 1 white, 80½.

TODAY'S CROSSWORD PUZZLE

ACROSS

1 Identification mark.
5 Eccentric poet.
10 Aleutian base.
14 Crosby's sidekick.
15 The "United States" is one.
16 Bright saying.
17 Dr. Oppenheimer studies it
18 The "400."
19 Second word, Golden Rule.
20 Frank Loesser.
22 St. George slew it.
24 Solo song.
25 All agog.
27 Tickled.
29 Blessing.
33 American Beauty.
34 Volcano.
37 Lover of Beatrice.
38 Morse Code "E."
39 Aids.
41 Possessive pronoun.
42 Bay window.
44 Impersonator.
45 Small barracuda.
46 He speaks his piece.
48 Evans, Ferrer, etc.
50 Thick-headed.
52 Playwright Connelly.
53 Policeman's "homework."
56 Meddler.
60 Sea in Russia.
61 Face in the mirror.
63 Gait.
64 Barnyard tower.
65 Drive back.
66 Famous publisher (1858-1935).
67 Hammer head end.
68 Pitchers.
69 Hindu peasant.

DOWN

1 Not the McCoy.
2 —— d'Azur, Riviera spot.
3 Devoted to enjoyment.
4 Compunction.
5 The Seven Sisters.
6 Painter's medium.
7 Cement.
8 Lepidopterist's trap.
9 Search Davy Jones' locker.
10 Places to gape at guppies.
11 Drying oil.
12 U. S. S. R. problem child.
13 On top of.
21 "—— Fledermaus," Strauss opera.
23 Tears.
26 Humble.
27 Zeal.
28 Poetess Marianne.
30 Tailors collectively: Humorous.
31 Aquatic mammal.
32 Hideaways.
35 Despots.
36 Tuck's partner.
39 Vary.
40 Shackles.
43 Phantom.
45 Strident sound.
47 Whole.
49 What Casey doffed.
51 Public storehouse.
53 Harsh sound.
54 Cleveland's lake.
55 Of faint hue.
57 Lamp inspector.
58 Nature's doubletalk.
59 Take time out.
62 Kitten talk.

Solution to Yesterday's Puzzle

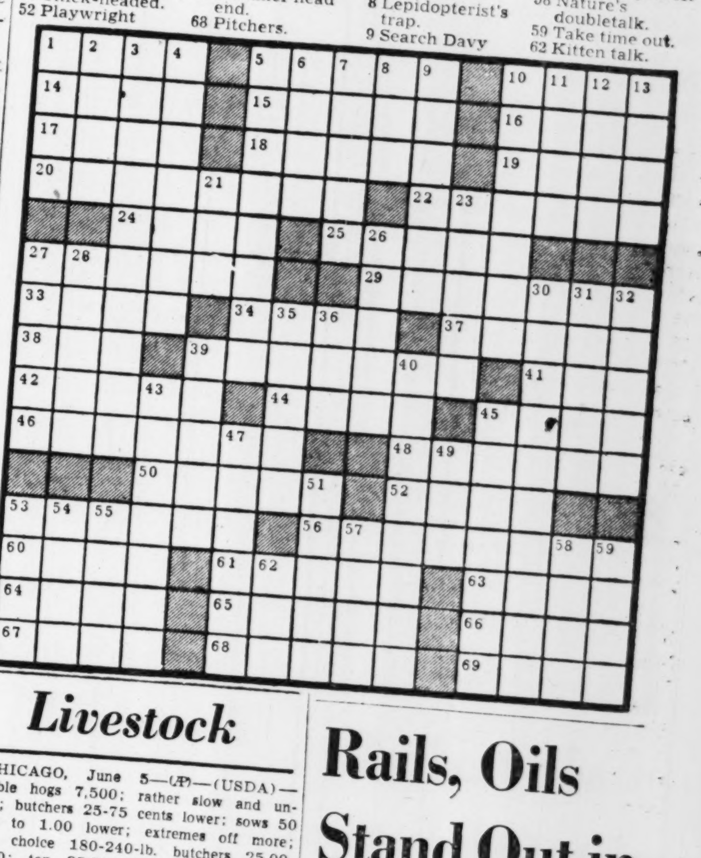

Livestock

CHICAGO, June 5—(AP)—(USDA)—Salable hogs 7,500; rather slow and uneven; butchers 25-75 cents lower; sows 50 cents to 1.00 lower; extremes off more; most choice 180-240-lb. butchers 25.00-25.50; top 25.50; 250-270 lb. 24.75-25.00; 280-300 lb. 24.25-24.75; few lots 160-170 lb. 22.00-24.00; most sows 400 lb. and lighter 20.50-22.75; few around 330 lb. down 23.00; most 400-600 lb. 18.50-21.00.

Salable cattle 1,000; salable calves 300; slaughter steers and heifers very scarce; few sales steady; cows steady to weak; bulls weak; vealers steady; few loads and lots good to high-choice fed steers and yearlings 20.00-23.50; choice to prime 800 lb. mixed yearlings 23.00; utility and commercial cows 12.50-15.50; mostly 15.00 down; bulk canners and cutters 10.00-12.50; few to 13.00; utility to low-commercial bulls 14.25-16.00; canner and cutter bulls 11.00-14.00; most commercial to choice vealers 18.00-24.00; cull and utility grades 10.00-17.00.

SOUTHERN HOG MARKET

THOMASVILLE, Ga., June 5—(Federal-State)—Livestock receipts totaled 875 cattle, 600 calves and 1,400 hogs at the major packing plants at Albany, Moultrie, Thomasville and Tifton, Ga.; Dothan, Ala., and Jacksonville, Fla.

Hog prices were steady to 25 higher Friday, and 50 to 75 higher than one week ago. Most plants bought medium and choice soft and semihard 180 to 240-pound barrows and gilts at $24.25 to mostly $24.50, but some as low as $24. Closely sorted hogs these weights sold as high as $24.75 at Dothan. Most plants bought 160 to 180-pound averages at 23.50 to $24 and 140 to 160-pound barrows and gilts at $20.75 to $23. Choice 235 to 270-pound offerings brought $23.50 to $24 and heavier weights sold from $21.85 to $23. Medium and choice sows brought $17.25 to $21.50.

NORTH GEORGIA LIVESTOCK (USDA-GDA)

Livestock receipts at the major packing plants in the Atlanta area estimated 475 cattle, 200 calves and 800 hogs.

In the Atlanta area hog prices were 50 lower Friday, and 50 lower than one week ago. The plants quoted choice 180 to 240-pound barrows and gilts $25.00, medium grade these weights $24.50. 155 to 180 pounds $24.00. 135 to 155 pounds $21.00, 135 pounds down $18.50, 240 to 300 pounds $24.00, 305 to 350 pounds $23.00, 355 to 400 pounds $22.00, 405 to 500 pounds $21.00. Sows 180 to 350 pounds $20.00, sows 350 pounds and up $19.00.

North Georgia cattle and calf prices closed about steady, with spots 50 higher on utility cows and bulls, but 50 lower on cutter steers and cows. Compared with one week ago, cattle and calf prices were steady to $1.00 lower, with cutter and some utility steers, and cutter cows and bulls $1.00 to $1.50 lower. Good and choice steers and heifers brought $17.00 to $22.00, commercial steers and heifers old from $14.00 to $17.25. Utility brought $10.00 to $13.25, and cutter steers $8.50 to $10.50. Good and choice slaughter calves and vealers sold from $17.00 to $22.50, while utility and commercial ranged from $11.00 to $18.50, and culls brought $8.00 to $12.00. Utility cows old from $10.00 to $12.50, canner and cutter offerings ranged from $6.00 to $10.00. Utility and commercial bulls sold from $10.50 to $14.00, while cutter bulls ranged from $8.50 to $10.00. Good stocker steers and heifers sold from $16.00 to $18.50, while common and medium stocker steers and heifers old from $10.50 to $15.50, and inferior brought $9.00 to $11.50. Good and choice stock calves $18.00 to $21.00, common and medium sold from $10.50 to $17.00, inferior calves $8.25 to $12.00. Common stock cows sold from $9.00 to $11.00.

Rails, Oils Stand Out in Idling Mart

New York Times News Service
Special to The Atlanta Constitution

NEW YORK, June 5—Prices wavered today in a market that hardly knew its own mind from minute to minute but ended somewhat higher. Rails, oils and electric equipments showed some strength but steels and Genral Motors fell behind.

Sales volume was down to 1,160,000 shares from 1,400,000 on Thursday. The market narrowed. Of the 1,117 issues traded, 407 rose, 393 fell and 317 were unchanged. Among the 10 most active stocks, four showed gains, four were unchanged and two had losses, but the biggest change was a ¾-point advance for New York Central, the market leader. No other change among the leaders was larger than ⅜.

Following Central, rails were going strong on the day. Illinois Central, Union Pacific and Louisville and Nashville gained more than a point each.

Sinclair oil, which saw blocks as large as 5,000 shares traded in the course of the day, was the second most active stock but did only 14,400 shares. It rose ¼ to 36⅝.

FORD MECHANICS

West Palm Beach, Florida
Excellent Pay Basis

Need five line mechanics. Also tune-up and front end man.

Phone 843 or write General Manager immediately. HOLNESS MOTORS, INC., 520 North Dixie Highway, West Palm Beach, Fla.

for a Carefree Vacation

Guard your family's future . . . MAKE YOUR WILL

Before leaving, take steps to insure your vacation peace of mind. There's none more important to your entire family than *making* . . . or *reviewing* . . . your will. Discuss this matter with your attorney and ask him about the added protection of naming the C&S Trust Department as your executor. It will help insure future carefree vacations for your family.

the CITIZENS & SOUTHERN
Banks in Atlanta
Member Federal Deposit Insurance Corporation

Cites Arrest In Suit for $150,000

A 30-year-old freight handler asked $150,000 damages Friday from Dixie-Ohio Express Co., charging the company had him falsely arrested and accused of larceny.

In a suit filed in Fulton Superior Court, E. N. Carter, 911 Tilton St., N. W., said allegedly false charges instigated by Dixie-Ohio left "a degrading and derogatory scar on his name and reputation.

Carter, the father of four children, said he has been unable to get a job since his arrest April 16.

Carter was one of seven dock workers arrested at Dixie-Ohio. His case was bound over from municipal court to the criminal court of Fulton County, but has not been placed on the docket, because police said there was no evidence against him, the suit alleged.

Two others were were jailed and fined in municipal court have filed suits against the arresting officers, municipal judges and the company on the claim that the fines were "extorted" from them.

Carter's suit is in three counts, each asking $50,000 damages.

Count 1 is based on his "illegal" detention for 28 hours in the city jail.

Count 2 contends records now on file at the police station as result of the charge slander him and keep him from getting a job.

Count 3 says he was slandered by an article in the Dixie-Ohio News, a company paper, which told of the arrests.

Carter said he had never before been arrested and that he is now held up to public scorn and ridicule.

MORTUARY

A. W. MASHBURN SR.

Funeral services for A. W. Mashburn Sr., 69, who died Thursday afternoon at the residence, 1607 Carroll Dr., N. W., will be held at 3:30 p. m. Saturday in Spring Hill Chapel. The Rev. J. C. Draper will officiate. Burial will be in Crest Lawn Cemetery.

MRS. E. KENDRICK

Funeral services for Mrs. Eufaula Kendrick, 63, of 1194 Stokeswood Ave., S. E., who died Thursday night a private hospital, will be held at 2:30 p. m. Saturday in Spring Hill Chapel. The Rev. J. Edward Bates will officiate. Burial will be in Greenwood Cemetery.

MRS. R. M. BROWN

Funeral services for Mrs. R. M. (Lottie) Brown, 51, who died Thursday night at the residence, 970 Davis Dr., N. W., will be held at 2:30 p. m. Sunday in Spring Hill Chapel. The Rev. R. L. O'Brien and the Rev. Julian Grant will officiate. Burial will be in Crest Lawn Cemetery.

MRS. ALICE MOORE

Mrs. Alice G. Moore died Friday night at the residence, 74 Waddell St., N. E. Funeral plans will be announced by Henry M. Blanchard & Son.

W. F. KENDALL

Funeral services for William F. Kendall, 84, who was found dead at 416 Decatur St., S. E., Thursday will be held at Riddleville Sunday. Burial will be there. Surviving is a sister, Mrs. Eunice Williams, Kingston.

MRS. MARY SAILOR

Funeral services for Mrs. Mary Sailor, 84, of 603 Hampton St., College Park, who died Thursday afternoon in a private hospital, will be held at 2 p. m. Sunday at the College Park Christian Church. The Rev. Raymond Black will officiate. Burial will be in the Tanner Cemetery at Conley.

Butter and Eggs

NEW YORK, June 5—(AP)—Wholesale eggs sold higher Friday. Eggs receipts 12,513, firm. New York spot quotations, based largely on exchange trading, follow: Midwestern: Mixed colors: Fancy heavyweights 54; fancy large 53; extra 1 large 52; extra 1 medium 51; standards large 49-50; current receipts 45-47; dirties 43½; checks 43. Whites: Fancy heavyweights 56; fancy large 55; extra 1 large 54; extra 1 medium 51. Browns: Fancy heavyweights 56; fancy large 55; extra 1 large 54; extra 1 medium 51. Nearby: Whites: Extra fancy heavyweights 58; fancy heavyweights 56-57; others large 53-55; mediums 52; pullets 47; peewees 29.

Browns: Extra fancy heavyweights 58; mediums 51-52; pullets 47; peewees 29.

NEW YORK, June 5—(AP)—Butter receipts 402,880, steady.

Cheese receipts 179,432, steady, prices unchanged.

CHICAGO, June 5—(AP)—Butter irregular; receipts 1,334,287; wholesale buying prices unchanged except on 89 C grade 1½ cents a pound lower; 93 score AA 65; 92 A 64.75; 90 B 62; 89 C 57.5; cars: 90 B 63; 89 C 58.

Eggs firm to easy; receipts 14,921; wholesale buying prices unchanged to 1½ cents a dozen lower; U. S. large 49.5; U. S. mediums 47; U. S. standards 45.5; current receipts 42.5; dirties 41; checks 40.

ATLANTA EGG MARKET (USDA)

Market steady to firm. Prices advanced on wholesale grades due to increased prices reported from larger terminal markets. Local movement only fair with some resistance to higher asking prices on consumer grades. Wholesale selling prices, cases included, wholesale grades, extras (minimum 60% A quality) large, 51½-56½c; medium, 51½c. Sales to retailers, cases included, consumer grades, commercially graded, loose, A large white, 55-61c; A large, brown or mixed, 54-60½c; A medium, 53-57½c; B large, brown or mixed, 50½-55c; B medium, 47-50c.

In many oil fields, the average production per well is less than one barrel a day.

LODGE NOTICES

A called communication of Inman Lodge, No. 637, F. & A. M., at the lodge hall this (Saturday) June 6, at 2:30 p. m., for the purpose of paying the last sad tribute of respect to the memory of our deceased brother, A. W. Mashburn Sr. Funeral services will be held at Spring Hill. Interment, Crest Lawn Cemetery. All qualified Masons invited.

By order of
T. M. TILLISON, W. M.
J. E. KING, Sec'y.

Panthersville Lodge No. 543, F. & A. M., will confer the Entered Apprentice Degree this Saturday at 8 p. m. Refreshments will be served. Qualified brethren cordially invited.
J. HERMAN PARKER, W. M.
THOS. W. MARRETTE, Sec'y.

LEGAL NOTICES

Application is filed with City Council for retail liquor license at 101 Broad St., S. W. Hearing June 10, Police Station, 7:30 p. m.
CALVIN R. BRADSHAW.

I have made application to the City Council for a retail beer and package wine license at 389 Houston St., N. E. Hearing to be held at next meeting.
VICTOR ECONOMY.

We have made application to the City Council for a liquor transfer of license from 148 Carnegie Way, N. W., to 182 Spring St., N. W. Hearing to be held next meeting.
Carnegie Liquor Store:
NICHOLAS GEORGE VERGINADIS AND CHARLES P. KANNELLEAS, Owners.

I have made application to the City Council for a liquor license at 96 Alabama, S. W. Hearing to be held next meeting.
JOHN LINARD.

I have made application to the City Council for a retail beer license at 803 McDaniel St. Hearing to be held at next meeting.
DOROTHY HUBBARD.

Sears Sets Mark In Newspaper Ads

CHICAGO, June 5—(AP)—Sears-Roebuck and Company spent a record breaking $34,009,500 for newspaper advertising in 1952, Editor and Publisher magazine reported today. The newspaper dollar expenditure represents 81.3 per cent of Sears' total retail media budget.

The 1952 expenditure was 7.7 per cent higher than the $31,572,600 spent in 1951, the previous record high. Sears advertised in 1,047 dailies and weeklies located in every state except Wyoming, where the company has no stores.

STATE DEATHS

Walter T. Hunt Sr., LaGrange. Funeral plans incomplete.

John Jackson, Griffin. Funeral held Friday.

Mrs. M. E. Garrard, Milledgeville. Funeral held Friday.

W. C. Sullivan, Morganton. Funeral will be held Saturday in Morganton.

Claude M. Methvin Jr., Vienna. Funeral will be held Saturday in Vienna.

Tommy Butler, Athens. Funeral plans incomplete.

Mrs. G. D. Barnett, Albany. Funeral held Friday.

Miss Alice Bozeman, Hawkinsville. Funeral held Wednesday.

W. C. Riddle, Alamo. Funeral held Thursday.

Milton Stripling, Tifton. Funeral held Thursday.

Mrs. Annie Powell, Rochelle. Funeral held in Rochelle.

Mrs. G. L. Anderson, Abbeville. Funeral held in Abbeville.

FUNERAL NOTICES

LEACH—Mr. J. W. Leach, age 85, died at the residence June 5. He is survived by his wife; two daughters, Mrs. H. E. Holland, Buford, Ga.; Mrs. W. A. Wood, Athens, Ga.; three sons, Mr. Mack Leach, New Orleans, La.; Mr. Clifford Leach, Greenville, S. C.; Mr. Calvin Leach, Tucker, Ga.; 13 grandchildren and nine great-grandchildren. Funeral services will be held Sunday at 4 p. m. at Chestnut Grove Baptist Church, Grayson, Ga., Elder Tom Huff and Rev. L. E. Smith officiating. Interment, chuchyard. Grandsons will serve as pallbearers. The body will be at F. Q. Sammon Funeral Home, Lawrenceville, Ga., until funeral hour.

PRIEST—The friends and relatives of Mr. and Mrs. Thurman W. Priest of Dalton, Ga.; Mr. and Mrs. J. L. Priest, Grady Priest, Truman Priest, Mrs. John Hyde of Talking Rock, Ga.; Mr. Vernie Priest of Tallapoosa, Ga.; J. T. Priest, USAF, and Arthur Priest, USAF, are invited to attend the funeral of **Mr. Thurman W. Priest** Saturday, June 6, at 2 o'clock at Antioch Baptist Church. Interment, Antioch Cemetery. Cagle Funeral Home, Jasper, Ga.

MOORE—Mrs. Alice G. Moore of 74 Waddell St., N. E., passed away Friday, June 5, 1953 at her residence. Funeral plans will be announced by Henry M. Blanchard & Son.

FUNERAL NOTICES

Armistead, Dr. E. K.
Barrett, Mrs. Linda McGee (J. B.)
Bohannon, Mr. Walter Roy
Brown, Mrs. R. M. (Lottie)
Cash, Mr. George Lee Sr.
Caudle, Mrs. Mary Lou
Clay, Mrs. Cleo
Cox, Mr. S. L. Sr.
Hargrove, Mrs. U. S. (Ellen)
Hays, Mr. George H.
Honea, Mrs. Mary Rebecca
House, Mr. Ozzie
Hughey, Capt. George Mathieson
Kendrick, Mrs. Eufaula
Layne, Mrs. Hattie
Leach, Mr. J. W.
Mashburn, Mr. A. W. Sr.
May, Mrs. George W. (Emma)
McDaniel, Mrs. Naomi
McDonald, Mrs. Ola
Moore, Mrs. Alice G.
Parker, Mr. Clarence
Priest, Mr. Thurman W.
Robinson, Mrs. Nora Arthur
Reese, Mr. Dewel
Sailor, Mrs. Mary
Terry, Mrs. J. M.
Tyree, Mrs. Nevada Floyd

ROBINSON—Funeral services for **Mrs. Nora Arthur Robinson** of Bowdon will be held Saturday, June 6, 1953, at 3 p. m. at Indian Creek Baptist Church. Rev. Ed Caldwell, Rev. R. L. Bates and J. A. Eason will officiate. Interment will be in the church cemetery. She is survived by husband, Mr. A. J. Robinson of Bowdon; two sons, Mr. M. M. Robinson of Bowdon and Mrs. J. C. Robinson of Atlanta; four daughters, Mrs. Ewell Johnson of Bowdon, Mrs. Connie Jennings of Bowdon, Mrs. Curtis Bates of Detroit, Mich.; Mrs. Conal M. Barrow of Atlanta; 10 grandchildren; one brother, Mr. L. W. Arthur of Newnan, Ga.; two sisters, Mrs. Lena McBurnette of Tallapoosa, Ga., and Mrs. Bulah Robinson of Carrollton, Ga. Bailey Funeral Home, Bowdon, Georgia.

CLAY—The friends and relatives of Mrs. Cleo Clay, Mrs. Ora Crowe, Atlanta; Mr. and Mrs. Harman R. Norris, Stone Mountain, Ga.; Mr. and Mrs. Cleo Autry Clay, St. Louis, Mo.; Mr. and Mrs. Harlow Autry, Dunwoody, Ga.; Mr. and Mrs. Arthur T. McElveen, Augusta, Ga.; the grandchildren, nieces and nephews are invited to attend the funeral of **Mrs. Cleo Clay** Sunday at 2 o'clock from the chapel, Dr. Harrison McMains officiating. Pallbearers selected will assemble at the chapel at 1:45. Interment, Oconee Cemetery, Athens, Ga. Awtry & Lowndes.

TYREE—Mrs. Nevada Floyd Tyree of 407 S. Kimmeridge Dr., East Point, died at the residence Thursday night. She is survived by three daughters, Mrs. Raleigh C. Murphy, Mrs. Charles L. Murphy, Mrs. L. V. Puckett; brother, Mr. Ike Floyd; sister, Mrs. Janie Swanson. Funeral services will be held Saturday, June 6, 1953, at 11 a. m. at the First Baptist Church, East Point, Dr. W. A. Duncan officiating, with remains placed in state at 10 o'clock. Interment, Crest Lawn Cemetery. Pallbearers selected please assemble at the church at 10:45. A. C. Hemperly & Sons.

FUNERAL NOTICES

McDONALD—Friends and relatives of Mrs. Claire Morris, Mrs. Frances Walker, East Point, Ga.; Mrs. J. W. Nicholson, Atlanta; Mr. and Mrs. Manon Holcomb, Richmond, Ky.; Mr. Ralph McDonald, Mr. and Mrs. I. E. McDonald, Mr. and Mrs. Robert A. McDonald, all of East Point, Ga.; Mrs. May Allen, Atlanta; Mrs. Ina Haynie, Savannah, Ga.; Mr. and Mrs. Richard Shell, Turin, Ga.; Mr. and Mrs. F. E. Shell, Atlanta; Mr. and Mrs. Guy Wood, Sharpsburg; Mr. and Mrs. J. W. Wood Jr., Atlanta; Mr. and Mrs. R. A. Wood, Carrollton, Ga.; Mrs. N. W. Flanagan, Atlanta; Mrs. J. H. Sims, West Palm Beach, Fla.; Mr. W. R. Walker, East Point, Ga.; Jimmy Holcomb, U. S. Marines, Porto Rico; Mrs. Bill Breed, East Point, Ga.; Miss Norma Jean McDonald, East Point, Ga., and four great-grandchildren are invited to attend the funeral of **Mrs. Ola McDonald** of East Point, Ga., Saturday, June 6, 1953, at 3 o'clock at the graveside in Oakhill Cemetery, Newnan. Rev. E. P. Nichols will officiate. J. U. McKoon & Son.

LAYNE—The friends and relatives of Mrs. Hattie Layne, Mrs. Mollie Lee, all of Douglasville; Mr. and Mrs. Frank Smith, Milton, Fla.; Dr. and Mrs. H. Mason Smith, Tampa, Fla.; Mr. and Mrs. David Lee, Jacksonville, Fla.; Dr. and Mrs. David Barry Smith, Gainesville, Fla.; Mr. and Mrs. Frank Smith, Jackson, Miss.; Mr. and Mrs. D. C. Mathews, Mr. and Mrs. G. C. Mathews and Miss Dallye Mathews, all of Douglasville, are invited to attend the funeral of **Mrs. Hattie Layne** Sunday, June 7, 1953 at 10 a. m., from the chapel of J. Cowan Whitley Co., Douglasville, Ga. The Rev. G. A. Lively will officiate. Pallbearers will be Messrs. Morgan Freeman, Nat Mozley, Archie Green, Joe Harding, Frank Winn, Mack Abercrombie. Interment Douglasville Cemetery.

BOHANNON—Friends and relatives of Mr. and Mrs. Walter Roy Bohannon of Newnan, Ga.; Mrs. Pat Campbell, Gulfport, Miss.; Mr. W. H. Bohannon of Gulfport; Mr. and Mrs. Hamilton Arnall, Mr. and Mrs. Raleigh Arnall, Newnan, Ga.; Miss Mary Anne Campbell of Gulfport, Miss., are invited to attend the funeral services of **Mr. Walter Roy Bohannon,** Saturday, June 6, 1953, at 10:30 o'clock from the graveside in Oak Hill Cemetery. Rev. E. P. Nichols and Rev. James Stertz will officiate. Hillcrest Chapel, Newnan, Ga.

HONEA—Mrs. Mary Rebecca Honea of 1236 Second Ave., N.W., died at the residence Friday evening in her 71st year. She is survived by three daughters, Mrs. Georgia B. Birholpz, Chicago, Ill.; Mrs. Mattie C. Whitfield, Mrs. Nellie Rebecca Loner; four sons, Mr. Melvin Honea, Mr. Henry B. Honea, Mr. James A. Honea, Mr. Willard E. Honea, and several grandchildren. Funeral arrangements announced later. J. Allen Couch and Son.

AWTRY & LOWNDES
FUNERAL DIRECTORS
Free Parking Ambulance WA. 7066-67

FUNERAL NOTICES

BARRETT—Mrs. Linda McGee (J. B.) Barrett of Dahlonega, Rt. 2, died Friday, June 5, 1953. Surviving are her husband; sons, Mr. Ernest Barrett, Murrayville, Rt. 1; Mr. Hubert Barrett, Lithonia, Ga.; daughters, Mrs. F. M. Abee, Dahlonega, Ga.; Miss Nola Barrett, Gainesville; Miss Isobel Barrett, Dahlonega, Rt. 2; brothers, Mr. George McGee, Whitestone, Ga.; Mr. Pat McGee, Mr. Jake McGee, both of Gainesville; Mr. Luther McGee; a number of grandchildren and great-grandchildren. Funeral services will be held this (Saturday) afternoon, June 6, 1953 at 3:30 o'clock from Mt. Gilliard Baptist Church. The Rev. A. C. Johnson will officiate. The remains will lie in state at the church from 2:30 until funeral hour. Interment church cemetery. Ward's Funeral Home, Gainesville, Ga.

CAUDLE—Mrs. Mary Lou Caudle, age 75, resident of Atlanta, Ga., passed away at 5:30 Friday afternoon in LaGrange, Ga., while on a visit to her daughter, Mrs. W. Elwood Amos. Funeral services will be held at the graveside in Crestlawn Cemetery, Atlanta, Sunday, June 7, at 4 p. m., Past First Reader Ralph Heisel of First Church Christ Scientist, Atlanta, officiating. She is survived by daughters, Mrs. W. Elwood Amos, LaGrange; Miss Audrey L. Caudle of South Orange, N. J.; sons, Mr. David L. Dawson of Teaneck, N. J., and Mr. Morgan L. Caudle of Anniston, Ala. Please omit flowers. Maddox Funeral Home, LaGrange, Ga.

MAY—Mrs. George W. (Emma) May passed away Friday, June 5, at the residence, 3017 Grand Ave. She is survived by one son, Mr. and Mrs. Dewey E. May, Atlanta; five daughters, Mrs. Nina Collins, Mr. and Mrs. G. S. Pressley, Atlanta; Mr. and Mrs. W. B. Butler, Riverdale; Miss Vada May of Hapeville; Mr. and Mrs. H. L. Knight, Jefferson, Ga.; one sister, Mr. and Mrs. F. M. Fulcher, Athens; three brothers, Mr. and Mrs. George Baker, Mr. and Mrs. Jim Baker, Mr. and Mrs. John Baker, Danielsville, Ga. Funeral arrangements will be announced by Awtry and Lowndes.

COX—The friends and relatives of Mr. and Mrs. S. L. Cox Sr., Atlanta; Mr. and Mrs. John R. Cox, Jacksonville, Fla.; Mr. and Mrs. Lonnie E. Cox, Mr. and Mrs. Samuel L. Cox Jr., Mr. and Mrs. Charles B. Cox, all of Atlanta; Mr. and Mrs. M. O. Patton, Greensboro, Ga.; the 10 grandchildren and the 3 great-grandchildren are invited to attend the funeral services of **Mr. S. L. Cox Sr.,** Sunday afternoon at 3 o'clock at Trinity Chapel. Rev. Roy Niager will officiate. Interment, in Crest Lawn Cemetery. The grandsons will serve as pallbearers. A. S. Turner & Sons.

FUNERAL NOTICES

CASH—The friends and relatives of Mr. and Mrs. George L. Cash Sr., Mr. George L. Cash Jr., of Memphis, Tenn.; Mrs. Minnie Lee Cash, Mr. and Mrs. John T. Cash of San Diego, Calif.; Mr. and Mrs. Richard Townsley of San Diego, Calif.; Mr. and Mrs. C. A. Wineteer of Long Island, N. Y.; several nieces and nephews are invited to attend the funeral of **Mr. George Lee Cash Sr.,** Sunday afternoon at 2 o'clock from Dillon's Chapel. Dr. Jack Roberts will officiate. Interment, College Park Cemetery. The following gentlemen will please act as pallbearers and assemble at the chapel at 1:45: Messrs. Frank Jones, P. O. Williams, Ross Venable, Richard Dilleshaw, Claude Lempke, J. B. Campbell. Members of the Atlanta Fire Department will act as honorary escort and assemble at the chapel at 1:45 p. m. J. Austin Dillon Co.

McDANIEL — Mrs. Naomi McDaniel, age 81, of Monroe, Ga., died at her residence Friday, June 5. Surviving are her daughters, Mrs. Leila Mobley, Madison, Ga.; Mrs. Goldie Craft, Winder; Mrs. Mary Lou Mobley, Campton, Ga.; Mrs. Johnnie Teal, Monroe, Ga.; sons, Mr. Jack McDaniel, Campton, Ga.; Mr. Tennie McDaniel, Social Circle, Ga.; Mr. Bennie McDaniel, Winder, Ga.; brother, Mr. John Austin, Winder, Ga. Funeral services will be conducted Saturday, June 6, at 3 p. m. from the Carter Hill Christian Church, the Rev. Aaron Spinks officiating. Interment, church cemetery. Williams & Smith Funeral Home, Monroe, Ga.

TERRY—Friends and relatives of Mrs. J. M. Terry, Miss Loni Terry, Mr. H. H. Terry, Mr. C. B. Terry of Suwanee, Ga.; Mrs. J. M. Lyford, Mrs. T. O. Porter, Atlanta, Ga.; Mr. E. H. Terry, Toccoa, Ga.; grandchildren, nieces and nephews are invited to attend the funeral of **Mrs. J. M. Terry** to be held Saturday afternoon, June 6, 1953, at 3 o'clock from Sharon Baptist Church (Forsyth County), the Rev. D. M. Nalley officiating. Interment, Sharon Cemetery. Tapp Funeral Home, Buford, Georgia.

SAILOR—Funeral services for **Mrs. Mary Sailor** will be held Sunday, June 7, 1953, at 2 o'clock at the College Park Christian Church, with remains placed in state at 1. Rev. Raymond Black officiating. Interment, Tanner Cemetery. A. C. Hemperley & Sons.

ARMISTEAD — Funeral services for **Dr. E. K. Armistead** will be held Saturday morning at 11:30 o'clock at the graveside in Westview Cemetery. Rev. Paul Aiken will officiate. A. S. Turner & Sons.

FUNERAL NOTICES

SPRING HILL
H. M. Patterson & Sons

BROWN—The friends and relatives of Mr. and Mrs. R. M. Brown, Mr. and Mrs. Robert M. Brown Jr., Mr. and Mrs. Henry M. Brown, Mrs. W. H. Chapman, Macon; Mr. and Mrs. M. P. Walker, St. Petersburg, Fla.; Mr. and Mrs. Wilbur Hartley, Macon; Mr. and Mrs. H. W. Chapman, Mr. and Mrs. R. R. Chapman, Terre Haute, Ind.; Mr. and Mrs. Morris Chapman, Macon; the nieces and nephews are invited to attend the funeral of **Mrs. R. M. (Lottie) Brown** Sunday, June 7, 1953, at 2:30 o'clock at Spring Hill, Rev. R. L. O'Brien and Rev. Julian Grant officiating. Interment, Crest Lawn. The pallbearers will be Mr. G. Frank Garrison, Mr. K. A. Stephenson, Mr. Victor E. Sohn, Mr. J. H. Schofield, Mr. R. H. West, Mr. Thomas T. Flager Jr.

REESE — The friends and relatives of Mr. and Mrs. Dewel Reese, Mr. and Mrs. William Reese, Charlotte, N. C.; Mr. and Mrs. W. E. Reese, Carrollton; Mr. P. W. Reese, Panama Canal; the nieces and nephews are invited to attend the funeral of **Mr. Dewel Reese** Saturday, June 6, 1953, at 3 o'clock at the interment in Westview, Dr. Herman L. Turner officiating. The pallbearers will be Mr. W. H. Mims, Mr. W. H. Morrison, Mr. Walter Reynolds, Mr. J. T. Harris, Mr. Hunter Bell, Mr. Charles Wetmore, Mr. Warren Foster, Mr. Troy Nabors. H. M. Patterson & Son.

HAYS—The friends and relatives of Mr. and Mrs. George H. Hays, the nieces and nephews are invited to attend the funeral of **Mr. George H. Hays** Saturday, June 6, 1953, at 8:30 o'clock at St. Anthony's Church, Rev. Father James E. King officiating. Interment, Riverside Cemetery, Macon, Ga., at 12 noon. The pallbearers will be Mr. Simon S. Selig Jr., Mr. William F. Bode, Mr. E. Clifford Lowry, Mr. Cyrus Chapman, Mr. Ellis E. Terry, Mr. Walter Lipps. H. M. Patterson & Son.

HUGHEY — Funeral services for **Capt. George Mathieson Hughey** will be held Saturday, June 6, 1953, at 4 o'clock at West End Presbyterian Church, Rev. Alva M. Gregg, Chaplain C. V. Smith officiating. Interment, Greenwood. The pallbearers will be: Mr. George Motley, Mr. Robert Todd, Mr. John Todd, Mr. Densler Tennent, Mr. Alfred Lea Hughey, Mr. Bill Tennent. H. M. Patterson & Son.

FUNERAL NOTICES

HOUSE—Mr. Ozzie of 1359 Greenwich Ave., S. W., died June 5, 1953. Surviving are his wife; daughters, Mrs. J. M. Fier, Mrs. F. N. Broom, Mrs. J. A. Powers; sons, Mr. Eldredge House, Detroit; Mr. Herman House, Creamington, N. C.; sisters, Mrs. Charlie Cannon, Mrs. John Vaughn, Mrs. Rob Warren; brother, Mr. Oscar House, all of Cornelia. The remains will be taken to Cornelia Saturday where funeral services will be held Sunday, June 7, at 11 o'clock at New Hope Baptist Church, Cornelia. Interment, churchyard. H. M. Patterson & Son.

PARKER—Mr. Clarence, of 1284 Piedmont Ave., N. E., died June 5, 1953. Surviving are his wife; daughter, Miss Jacquelyn Parker; mother, Mrs. Randolph Parker, Tallasheek, La.; sisters, Mrs. Ed Fogg, Mrs. Sam Ferguson, Mrs. Shelby McKeen, Slidell, La.; Mrs. Virgil Eldredge, Poplarville, Miss.; Mrs. Eva Styles, Tallasheek; brothers, Mr. Russo Parker, Mr. Harry Parker, Houston. The remains were taken to Slidell, La., for funeral and interment. H. M. Patterson & Son.

KENDRICK — The friends and relatives of Mrs. Eufaula Kendrick, Mr. and Mrs. Victor P. Key, Mr. and Mrs. W. L. Boyd, Mrs. Belle Fox, Chicago; the grandchilren, nieces and nephews are invited to attend the funeral of **Mrs. Eufaula Kendrick** Saturday, June 6, 1953, at 2:30 o'clock at Spring Hill, Rev. J. Edward Bates officiating. Interment, Grenwood. The pallbearers will be Mr. David E. Boyd, Mr. W. C. Sanders, Mr. Milton Cromer, Mr. G. W. Dunson, Mr. J. A. Lawson, Mr. R. D. Tyler.

HARGROVE—Mrs. U. S. (Ellen) of 1784 Charline Dr., N. E., died June 5, 1953. Surviving are her daughter, Mrs. Henry M. Pitman; son, Dr. U. S. Hargrove, Baton Rouge, La.; sister, Mrs. Anna Davies, Ponca City, Okla.; brothers, Mr. L. D. Potter, Aurora, Mo.; Mr. J. A. Potter, Jefferson City, Mo.; three grandchildren, nieces, nephews and cousins. The remains were taken to Mt. Vernon, Mo., for funeral and interment. H. M. Patterson & Son.

MASHBURN — Funeral services for **Mr. A. W. Mashburn Sr.** will be held Saturday, June 6, 1953, at 3:30 o'clock at Spring Hill, Rev. J. C. Draper officiating. Interment, Crest Lawn, in charge of Inman Lodge No. 637, F. & A. M.

You Are Invited
TO VISIT OUR NEW FUNERAL HOME
Saturday, June 6 — 10 A. M. to 10 P. M.
Sunday, June 7 — 2 P. M. to 10 P. M.
BISHOP and POE
PHONE 2311 — FAIRBURN, GA.

"ADVANCE SELECTION"
Westviewe's experience of more than 70 years is your assurance of expert help in making the proper selection of your Family Burial Estate. Our Advisory Staff is available for consultation without obligation.

THE Westview CEMETERY, INC.
"Just Naturally Beautiful"
1680 GORDON ST., S. W.—AM. 6611

(COLORED)

JENNINGS—Mr. Willie Richard Jennings of 339 Eugenia St. Friends and relatives of Mr. and Mrs. Willie R. Jennings and family, Mrs. Annie Lizzie Smith, Mr. and Mrs. Clark Jennings, all of Atlanta; Mr. Fred Douglas Jennings, brother; Mr. and Mrs. John H. Warner and family, Mr. and Mrs. Joseph Daniel and family, Mr. and Mrs. Willie A. Cain and family, Mr. and Mrs. Rich Jennings, parents, all of Harrison, Ga.; Mr. and Mrs. Joe Jennings, Cleveland, Ohio; Mr. Will Jennings, Cleveland, Ohio; Mrs. Emma Bell, Elberton, Ga.; Mr. and Mrs. Ruby Lee Stargell, Gay, Ga; Mr. and Mrs. Will Hooks, Rebecca, Ga., are invited to attend the funeral of **Mr. Willie Richard Jennings** Sunday, June 7, at 2:30 p. m. from the Piney Grove Baptist Church, Harrison, Ga., Rev. T. G. Strozier officiating. Interment, churchyard cemetery. Body will lie in state at residence, 339 Eugenia St., from 5 p. m. Saturday till hour of leaving Sunday for Harrison, Ga. Funeral procession will leave from 339 Eugenia St. at 12:30 p. m. Sunday. McDay Funeral Home, 171 Auburn Ave.

PONDER—The friends and relatives of Mrs. Idella Ponder, Mr. and Mrs. G. W. Ponder Jr., Mr. and Mrs. Lee Owens of Locust Grove, Ga., Mr. and Mrs. A. D. Ward and Mr. and Mrs. Willie Ward of Forsyth, Ga., are invited to attend the funeral of **Mr. George Ponder** Sunday, June 7, at 2:30 p. m. from Shiloh Baptist Church, Jenkinsburg, Ga., Rev. I. S. Mack officiating, assisted by Rev. J. W. Davis and Rev. F. Norwood. Interment, churchyard. Trimier Funeral Home, McDonough, Ga.

PARKER — Mrs. Daisy Parker, Rt. 5, Covington, stepmother of Mr. Melvin Parker. Relatives and friends are invited to attend her funeral Sunday, June 7, at 2 o'clock from Good Hope Baptist Church. Rev. H. G. Gilbert will officiate. Interment Flat Shoals Cemetery. Lackey Morticians.

(COLORED)

COSBY—Mrs. Ida McGuire Cosby of 1890 Elmyra St., N. W. The friends and relatives of Mr. and Mrs. Clifford McGuire and family, Mr. and Mrs. Mert McGuire and family, Mr. and Mrs. Lonnie McGuire and family, Misses Doris and Doretha Sanders, Mr. and Mrs. Oswald Freeman, all of Atlanta, Ga.; Mrs. Wynell Hawkins and family, Mr. and Mrs. Marvin Smith and family, Pvt. and Mrs. James Morant and family, Mr. Henry Smith, all of Buffalo, N. Y.; Mr. and Mrs. Bill Mixson and family, Mr. and Mrs. Adolf Joseph and family, all of Philadelphia, Pa.; Pfc. Clifford McGuire and Cpl. Ruben Smith, Germany, are invited to attend the funeral of **Mrs. Ida McGuire Cosby** Monday, June 8, 1953, at 2:30 p. m. from St. Luke A. M. E. Church, Rev. E. J. Johnson and Rev. R. F. Jackson officiating. Interment, South View Cemetery. The body will lie in state at the residence from 5 p. m. Sunday until the hour of funeral. The flower ladies and pallbearers are requested to meet at the residence at 2 o'clock. Hanley's Ashby Street Funeral Home.

RAGLAND—Mrs. Fannie Ragland of 115 Victory St., College Park. The friends and relatives of Mrs. Rosa Davis, Mrs. Essie Tucker and family, Mr. Willie Powell and family, grandchildren and great-grandchildren, nieces and nephews are invited to attend the funeral of **Mrs. Fannie Ragland** Sunday, June 7, 1953, 2:30 p. m. at Mt. Zion A.M.E. Church, College Park. Rev. W. T. Gillard officiating. Interment, College View Cemetery. The remains will lie in state at the church from 1:30 p. m. Sunday until hour of funeral. Banks Funeral Home.

LEWIS—Mr. Raymond (Jack) Lewis. The relatives and friends are invited to attend his funeral Sunday, June 7, at 2 p. m. from Springfield Baptist Church. Interment, church cemetery. Speer & Speer.

(COLORED)

WIMBERLY — The friends and relatives of Mrs. Bertha Wimberly of 650 Smith St., S. W., Mr. Paul Wimberly, Miss Abbie Noble, Mrs. Ora Thomas, Mr. and Mrs. Buford Bailey, Mrs. Mamie Lou Hermon, Mrs. Lorene Thomas, Mrs. Marie Brown and family, Mr. and Mrs. Willie Cummings and family and Mr. Henry Lee Murray are invited to attend the funeral of **Mrs. Bertha Wimberly** tomorrow (Sunday) at 3 p. m. at Pleasant Grove Baptist Church, Griffin, Ga., Rev. O. Walls officiating. Interment, Pleasant Grove Cemetery. The cortege will leave from our chapel at 2 p. m. Moreland Funeral Home.

CHILES—Elder Zackery T. Chiles of 112 Montgomery St., Marietta, Ga. The friends and relatives of Mr. and Mrs. E. W. Chiles of Atlanta; Mrs. Carrie B. Johnson of Mt. Carmel, S. C.; Mrs. Mary S. Young of Youngstown, Ohio; Miss Alice Mae Chiles and a host of nephews, nieces and other relatives are invited to attend the funeral of **Elder Zackery T. Chiles** Monday, June 8, at 2 p. m. from Marietta Church of God in Christ, Marietta, Ga., Bishop J. J. Hensley officiating. Interment, Washington Park Cemetery. The cortege will leave our chapel at 1 p. m. Hines Funeral Home, 173 Pine St., N. E.

STEWART—Mrs. Rosie Lee Stewart of 147 Houston St., N. E. Funeral services will be held Sunday, June 7, at 1 p. m. from Macedonia Baptist Church, Goldhill, Ala., Rev. J. M. Mann officiating. Interment, churchyard. She is survived by husband, mother, 5 sisters, 2 brothers, 4 uncles and a host of nephews and nieces and other relatives. Remains will be shipped via Southern R. R. to Opelika, Ala., at 8:35 a. m. today. The remains will lie in state at Frazier Funeral Home, Auburn, Ala., until hour of funeral. Hines Funeral Home, 173 Pine St., N. E.

(COLORED)

GRIFFIN—The friends and relatives of **Mrs. Lucinda (Sis) Griffin** of 475 Wells St. are invited to attend her funeral Monday, June 8, 1953, at 2 p. m. from Hills Avenue Baptist Church (formerly Sweet Home), with Rev. I. S. Mack officiating, assisted by Rev. U. G. Campbell. Interment, South View Cemetery. Flower ladies and pallbearers are requested to meet at the residence at 1 o'clock. The body will lie in state at the residence from 6 o'clock Sunday afternoon until the hour of the funeral. Surviving members of the family are one daughter, Mrs. Bernice Lofton; one brother, Mr. Walter Everett, Washington, D. C.; two sisters, Mrs. Susie Tooley, Detroit, Michigan; Mrs. Daisey Gossett, Atlanta, Georgia; the Holloman family, Americus, Georgia; Mrs. Willie Annie Chastain, Newark, N. J.; Rev. H. Holloman and family; Rev. Willie Holloman and family, Mr. Willie Bush, nieces, nephews and grandchildren.

DAVIS—The friends and relatives of **Mr. George Davis,** who passed recently in Aliquippa, Pa., are invited to attend his funeral Sunday, June 7, 1953, at 2 p. m. from Bethsaida Baptist Church at Stone Mountain, Ga., the Rev. H. H. Woodson officiating, assisted by the Rev. G. R. Geer and the Rev. S. N. Stafford. Interment, City Cemetery. Haugabrooks.

HENDRIX—Mr. Henry Hendrix of 223 Elizabeth St. Friends and relatives of Mrs. Essie Hendrix, wife; Mr. Charlie Hendrix, brother, of Covington, Ga.; one daughter, one step-son, nieces and nephews are invited to attend the funeral of **Mr. Henry Hendrix** Sunday, June 7, 1953, at 2 p. m. from the Apostolic Holiness Church, Elder J. L. White officiating. Interment, Anderson Cemetery. Tyler Funeral Home, Decatur.

GRIER — Mr. Rance (Dock) Grier, of 75 Golden Ave., N. E., husband of Mrs. Bessie Lee Grier, passed June 5, 1953. Funeral announced later. Haugabrooks.

(COLORED)

THURMAN — The friends and relatives of Mr. and Mrs. W. C. Thurman of Newnan, Mr. and Mrs. W. C. Thurman Jr. and family, Mr. and Mrs. Charlie C. Thurman and family, Mr. and Mrs. Marcellus Thurman, Pvt. and Mrs. Harold Thurman and family, all of Detroit, Mich., Master Garland Thurman, Mr. and Mrs. W. A. Calloway and family, Mr. J. R. Cook, Mrs. Martha Thurman, Mr. and Mrs. Arthur Thurman and family all of Newnan, Ga., Mr. and Mrs. Robert Thurman and family, Mr. Charlie Thurman of Atlanta, Mr. and Mrs. Willie George Brantley and family of Chicago, Ill., are invited to attend the funeral of **Master Theodore Thurman,** Sunday, June 7, 1953 at 3 o'clock at Wesley Chapel Church, Rev. W. M. Whitters officiating. Interment, Churchyard. Roscoe Jenkins, Mortician, Newnan, Ga.

ELDER—Mr. Hulet Elder, the husband of Mrs. Laura Elder of High St., Carrollton, Ga. Friends and relatives are invited to attend his funeral today (Saturday) at 4 o'clock at the First Baptist Church, Carrollton, Rev. E. G. Hinton officiating. Interment, King St. Cemetery. Royal Funeral Home, Carrollton, Ga.

WILLIAMS—Mrs. Effie Williams of Chattanooga, Tenn. The friends and relatives are invited to attend her funeral at 2 p. m. Sunday, June 7, 1953, from the New Enon Baptist Church, Godfrey, Ga., the Rev. Clark officiating. Interment in churchyard. Mapp Funeral Home.

CRUMBLY—Friends and relatives are invited to attend the funeral of **Mrs. Ithma Crumbly** today (Saturday) at 11 a. m. from the Fourth Street Methodist Church, Rev. W. L. Burney officiating. Interment Fairview Cemetery, Lawrenceville, Ga. Pollard Funeral Home.

(COLORED)

HILLMAN—Mrs. Lula Mae Hillman, of 216 Dunlap St. The friends and relatives of Mr. and Mrs. Elbert Hillman, Mr. and Mrs. Rogers Cantrell of New York, Master Rogers Jr. and Loistine Cantrell, Miss Emmie Gillon, Mrs. Marie Jones of Cleveland, Ohio; Mr. and Mrs. Eugene Defoore, Mr. and Mrs. Robert Gillon and family, Mrs. Frances Fanning of Cleveland, Ohio; Mr. Morris Gillon, Mr. and Mrs. Wilbur Gillon, Mr. and Mrs. Abraham Cowles, Mrs. Tommie Braner and son, Miss Marinda Dean of New York, Mrs. Mamie Bell Baker of New York, Mrs. Lula Ella Benson of Waycross, Ga.; Mrs. Tommie Wells of Toledo, Ohio; Mrs. Maggie Giles and family, Mrs. Irene Glenn and family of Ohio, Mrs. Lulla Thomas of Social Circle, Mr. and Mrs. Willie Hillman of Monroe, Ga.; Mrs. Lizzie Hillman are invited to attend the funeral of **Mrs. Lula Mae Hillman** Sunday, June 7, 1953, at 3 p. m. from Big Bethel A. M. E. Church, the Rev. H. I. Bearden officiating. Flower ladies and pallbearers please meet at the residence at 2 p. m. Interment, South View, 10 o'clock Monday morning. Haugabrooks.

LEE — Mr. Noah Lee. Friends and relatives of Mrs. Mary L. Lee and family and Mr. Irwin Lee, all of Social Circle, Ga.; Mr. Oscar Lee of Chattanooga, Tenn., and Mrs. Pearlie Jones of Atlanta, are invited to attend his funeral Sunday at 2 p. m. from the New Enon Baptist Church, Godfrey, Ga. Young's, Monroe.

MARTIN—Mrs. Carrie Mae Martin of Shady Dale, Ga. The friends and relatives are invited to attend her funeral at 1 p. m. Sunday, June 7, 1953, at the Crown Chapel Church, Eatonton, Ga., the pastor officiating. Interment in churchyard. Mapp Funeral Home.

WATKINS—Rev. E. D. Watkins of Madison, Ga., passed June 4, 1953. Funeral announced later. Mapp Funeral Home.

(COLORED)

HARDEMAN—Friends and relatives of Mr. Lonnie Hardeman of 132 Logan Alley, Mr. and Mrs. Guy Baughn, Mrs. Lizzie Harris and family, Mrs. Grace Mapp, Mr. Verman Hardeman, all of Atlanta; the Rev. and Mrs. Felix Hardeman, Indianapolis, Ind.; Mr. Walter and Virginia Johnson, Chicago, Ill.; Mr. and Mrs. Morris Johnson, New York City; Mrs. Codell Johnson, Athens, Ga., are invited to attend the funeral of **Mr. Lonnie Hardeman,** Sunday, June 7, at 3 p. m. from the New Grove Baptist Church, Athens, Ga, the Rev. R. A. Hall officiating. Interment, churchyard cemetery. The body will lie in state at our chapel from 5 p. m. Saturday till hour of leaving for Athens. Funeral procession will leave at 1 p. m. from McDay Funeral Home, 171 Auburn Ave.

HINTON—Friends and relatives of **Mr. Lucious Hinton,** the son of Mrs. Minnie Hinton and the late Mr. Frog Hinton; Miss Leila Hinton, Mr. and Mrs. Jeffries Hinton, Mr. and Mrs. Charlie Carter and family, Mr. and Mrs. Robert Reid and family, all of Covington; Mr. and Mrs. J. B. Kelley of Social Circle; Mr. and Mrs. James Birks of Dayton, Ohio; Mr. and Mrs. Sammy Berry of Cleveland, Ohio, and other relatives and friends are invited to attend the funeral tomorrow (Sunday) at 2 p. m. from Mars Hill Church in Social Circle, pastor officiating. Sanford Funeral Home, Covington, Ga.

KEMP—Mrs. Cleo Kemp. Relatives and friends of Mr. and Mrs. Willie Kemp are invited to attend her funeral tomorrow (Sunday) at 2 p. m. from Ball Rock Church, Rockdale County, Rev. G. J. Clark and Rev. T. D. Dorsey officiating. Sanford Funeral Home, Covington, Ga.

FORD—Mr. James Ford of 495 Hunter St., passed suddenly June 4. Funeral announced later. Pollard.

K-F Try To Bill Auto Costs to AF Charged

WASHINGTON, June 5 (AP)—Kaiser-Frazer attempted to charge automobile-building costs at Willow Run, Mich., to the U. S. Air Force under an airplane contract, a Senate armed services subcommittee was told today.

Sidney Solomon, the Air Force auditor stationed at Willow Run, said Kaiser-Frazer to date has made improper charges totaling more than $4,250,000, including:

$1,715,631 in vacation pay, supposedly for workers building the Fairchild C119 assault transport for the Air Force. Atually, Solomon said, the workers took their vacations while they were employed in making Kaiser-Frazer automobiles, ecto and transferred to the C119 project later.

2. $4,864 as the "Air Force share" of the cost of an open letter—published in a number of newspapers as an advertisement—from Edgar Kaiser to Sn. Bridges (R-NH), replying to criticisms of Kiser-Frazer by Bridges. Bridges, chairman of the subcommittee now probing the Willow Run contract, today dryly called this cost item "a new wrinkle."

3. Other assorted "arbitrary charges" and non-allowable items, including $612,347 in duplicate charges, and unidentified sums for payroll taxes, interest, travel, entertainment and "dedication of the first C-119."

Solomon said that in the first three months of the Willow Run contract—the first quarter of 1951—the Air Force found it necessary to challenge 35 per cent of the costs submitted by Kaiser-Frazer.

Solomon said the Willow Run charges "disapproved" by the Air plane of $265,067 Force to date total $4,289,426, or 60 per cent of the contractor's fixed-fee-above-cost.

Solomon also testified that the cost to the Air Force of the Kaiser-Frazer commitment to build 159 C-119s will be $212,923,341—or $1,339,140 per plane—exclusive of a $3,708,000 contract with the Fairchild Airplane Company, Hagerstown, Md., to provide technical as-

Automotive Squabble Costs Couple $102

MEMPHIS, June 5—(AP)—A husband and wife aired out their family squabble, police said, while driving 40 miles an hour—each in an open convertible.

Police interceded when the couple, Herbert Latham Jr., 29, and his 27-year-old wife Julia, almost became involved in a collision with a third car at an intersection.

Both failed to appear in traffic court today to face reckless driving charges and thus forfeited $51 each.

NEWS ABOUT GEORGIA

Truckers' President

L. R. Schwall of **Atlanta** was elected Friday to his second consecutive term as president of the Georgia Motor Trucking Association, Inc., meeting in **Savannah**. . . . Formal dedication of the new Elijah Clarke State Park on the shores of Clark Hill Lake in **Lincoln County**, will be held at the park site Wednesday afternoon. . . . The **Coweta County** Board of Education has authorized advertising for bids on two Coweta school projects which have been approved by the State School Building Authority.

$1,525 Cow

A Georgia cow brought one of the top prices Thursday at the Southeastern Breeders' regional sale in Chattanooga, Tenn. The Jersey, Selected Connie Fancy, which brought $1,525, was owned by John L. Hutcheson Sr. of **Rossville**. . . . Construction of a youth center that will be named as a memorial to the late Stephen T. Bivins is under way in **Milledgeville**. . . . Three Georgia high school students have been named winners in the United Nations High School Essay Contest. They are Billy Sinrich, **Thomaston**, first place; Patricia Teft, **Columbus**, second place, and Margaret Adams, **Chatsworth**, third place.

Wage Suit

A petition has been filed in **Thomasville** with the U. S. District Court seeking to enjoin the T. F. Taylor Fertilizer Works, Inc., of **Moultrie**, which is charged with violating the overtime and record keeping provisions of the federal wage and hour law. The action was filed in favor of U. S. Secretary of Labor Durkin.

Griffin To Speak

Lt. Gov. Marvin Griffin is to be a featured speaker Wednesday in **Savannah** at the convention of the County Officers Association of Georgia. . . . Julia Lee Wilkinson, 81-year-old Negro invalid, died by suffocation during a fire which demolished her home in **Hogansville** this week, fire Chief John Furgason said.

Alarm Clocks Ruled Out at Resort

WESTERLAND, Germany, June 5 — (AP) — Authorities on this German North Sea spa on Sylt Island have ruled that no roosters will be allowed on the island throughout the summer.

Officials do not want summer guests awakened by the roosters' crowing.

No Gang-Up At Bermuda, Malik Told

LONDON, June 5—(AP) — Prime Minister Winston Churchill has assured Soviet Ambassador Malik that the West does not plan to "gang up" on Russia at the Bermuda Big Three conference, authoritative sources said today.

Such charges were made by the official Soviet newspaper Pravda shortly before Malik called at No. 10 Downing Street the day after the coronation.

Authoritative sources said Churchill informed Malik the meeting should serve as preparation for four-power talks but there was no specific proposal for the talks and no invitation from Russian Premier Malenkov.

However, informed sources reported tonight that India had suggested that a Big Four meeting should be held in Berlin or Paris. The suggestion was understood to have been made by Premier Nehru at the meeting of commonwealth prime ministers here.

Informants said the suggestion apparently was based on indications from the Kremlin that Russia would consider Berlin as a site for such talks, with Paris the second choice.

The Foreign Office termed the 30-minute visit to Churchill's office "a courtesy call during which some international problems may well have been considered."

UN Truce Role Held 'Very Slight'

LONDON, June 5 (AP)—Dag Hammarskjold, U. N. secretary-general, said tonight the U. N. exercises only "very slight" influence at the Korean truce talks.

Replying to a question on the recorded TV program called Press Conference, Hammarskjold said: "The direct influence of the United Nations is very slight because (the talks) have been arranged on such a basis that the responsibility is held by the nations waging the war."

Classified Section: Announcements--Services—Employment—Business Opportunities—Livestock—Merchandise—Rents—Real Estate—Automotive

TO PLACE YOUR WANT ADS Just Spell "W-A-N-T A-D" (WA. 6823) on Your Dial

COMMERCIAL LINE RATES
(Applies Within State of Georgia)
1 time Sunday .... 58c per line
1 time Daily .... 57c per line
5 consecutive times (ea. day) 50c per line
7 consecutive times (ea. day) 46c per line
30 consecutive times (ea. day) 41c per line
(10% Discount for Cash)
Minimum ad accepted two lines.

TRANSIENT WORD RATES
1 time Daily (both papers) or Sunday .... 10c per word
3 times consecutively, Daily (both papers) or Sunday 9c per word
7 times consecutively, Daily (both papers) and Sunday 8c per word
(10% Discount for Cash)
Minimum ad accepted 10 words.

GENERAL WANT AD RATES
(Applies Outside State of Georgia)
Sunday .... $1.00 per line
Daily .... 95c per line
(2% Cash Discount)
Minimum ad accepted two lines.

DAILY: All want ads appear in both the daily Constitution (morning), and daily Journal (evening) in consecutive issues of morning and evening and shall be measured and billed as a single advertisement.

Office hours at 8 a. m. to 6 p. m., Monday through Saturday.

ERRORS

Errors in classified advertising should be reported immediately as The Journal-Constitution will not be responsible for more than one incorrect insertion. Atlanta Newspapers, Inc., will not be liable for any error in advertisements to a greater extent than the cost of the space occupied by the item in the advertisement.

WHEN CANCELING A WANT AD—

Be certain to ask for your cancellation number. This is your record and it is important that you have it in the event of any misunderstanding or adjustment.

Spell "WANT AD" on your dial PHONE WA. 6823

ANNOUNCEMENTS—

Cemetery Lots and Crypts 6

WILL sacrifice 2 choice main-floor crypts in Westview Abbey, couch type. They may be seen through courtesy of the Abbey office. Price for both, 1526-A—1526-B, $2,050. Write or phone Dr. C. D. Benton Sr., 801 S. E. 6th Street, Fort Lauderdale, Fla.

CHOICE CEMETERY LOTS INDIVIDUALLY OWNED Cheap for Cash. LAmar 4474

EXCLUSIVE — Sold out section. Westview. AL. 4533 or VE. 4744.

4-GRAVE lot Westview Cemetery; section 32, lot 295. RA. 4686.

WESTVIEW, 4-grave lot, section 47. Sacrifice for cash. CA. 1051.

Lost and Found 11

LOST—Chocolate-colored Cocker Spaniel in vicinity of Nancy Creek Road and Ridgewood. Dog answers to name of "Chocolate." Phone number on dog's collar is CHerokee 4292, but please call EXchange 1693.

LOST—Thursday afternoon between Dinkler-Ansley and Atlanta Airport, Gold wrist watch, expansion band. Reward to finder. S. T., 209, Journal-Constitution.

DIAMOND brooch in shape of archer's bow, about 1¾ in. long, lost about Feb. 2. Liberal reward. Phone Mrs. Coker, EL. 1022.

LOST—Lady's gold watch, engraved "L. L. T.," vicinity Henry Grady, S. & W. Sentimental value. Reward. VErnon 5316.

STRAYED, white and gray female cat between Decatur Street and Columbia Avenue, N. E. Reward. EMerson 3112.

LOST—Children's pet. Black female cocker spaniel. Partly blind. Named Fuzzy. Liberal reward. WAlnut 5307.

LOST—Male Boxer, vicinity of Bobby Jones Golf course. Name "Jackie." Reward. ATwood 1475.

LOST—Tan Cocker Spaniel male, 11 mos. old. Answers to "Frisky." Please call AMherst 4365.

LOST—German Police female. Northeast vicinity. WAlnut 3924 after 5 p. m.

LOST—Dove-colored parakeet. Vicinity West End. Reward. RAymond 7415.

LOST—Green parakeet near Federal Prison, child's pet. Reward. DIxie 9532.

STRAYED—Blue parakeet, Saturday, Kirkwood vicinity. DE. 0845. Reward.

LOST—Aluminum walking cane on Macon Dr. $5 reward. CY. 5329.

Nurseries and Baby Sitters 12

LAD 'N' LASSIE KINDERGARTEN NURSERY Movies Rhythm Crafts Balanced Menus Transportation 53 15th St., N. E. EL. 3239

HOUSEWIFE will keep children during day, experienced, reasonable. Secluded private home in Chamblee. 47-5042. 5362 Tally Dr., Chamblee.

WILL KEEP children for working mothers, 5 days week. East Atlanta section. 1144 Gilbert Street, Southeast. DEarborn 0336.

TRANSPORTATION, license, trained teacher, correct equipment and diet, near Park and East Atlanta. DI. 5596.

LICENSED NURSERY—Board or day care, hot meals, transportation furnished. EV. 6492.

WILL keep 1 or 2 children in my home. Vicinity Forest Park. Mrs. Miller. FAirfax 4210.

11TH ST. DAY NURSERY. Transportation. Adjoining school. Mrs. Wheeler. EL. 0574.

931 PONCE DE LEON AVE. Day nursery, by hour, day or week. VE. 9782.

MOTHER'S LOVE, care given small child. Private home. AMherst 8943.

GLENWOOD DAY NURSERY TRANSPORTATION. DI. 3349

AUNT BECKY'S NURSERY 1 month up. AMherst 0156.

TINY TOWN Day Nursery, 405 Moreland Avenue, S. E. WA. 7206.

WILL keep children for working mothers 5 days week. ELgin 4016.

WILL keep child for working mother. Best care. FAirfax 3233.

MOTHER Goose Nursery. Babies thru pre-school. MAin 6299.

Personals 13

RETIRED and refined couple will take excellent care of your children for any length of time during your vacation. Well qualified educationally and good background directing servants and running household. By the week, month or longer periods. You only pay one. Call VErnon 0316.

Independent Dental Laboratory 38½ WHITEHALL ST., S. W.

ALSO HAVE complete artificial eye service. Mail orders filled. AL. 0649.

KIND adult home within radius of 50 miles of Atlanta. To board elderly woman who is mentally depressed. C. B., 111, Journal-Constitution.

LOVELY private home near Atlanta where elderly person could spend the summer. $100 month. P. G., 207, Journal-Constitution.

WOULD like to contact party who thinks they have seen flying saucers. M. J. Bowen, 1129 Hardee, N. E.

IS YOUR FOOD BILL TOO HIGH? CALL ELGIN 4366

I WILL board elderly people in my home reasonably. DIxie 2779.

ROSARIES — A fine selection at Hussey's, 115 S. Broad.

Business Personals 14

NORTHEAST — Apartment, private bath, entrance. Adults only. VErnon 9331.

Interior Decorations 17

RE-UPHOLSTERY FREE estimates in your home. Over 300 fabrics to choose from. Myers-Dickson Furn. Co. WA. 8435.

Interior Decorations 17

WILL come to home with samples. I do upholstering, slip covering, drapes and cornices; 12 months to pay. Work guaranteed. Ritchie Reupholstering Service. VE. 4138.

Slipcovers, Drapes, Curtains 18

SLIP COVERS cut in your home. Expert work. Sofa and 2 chairs, $18 (labor cost). Reupholstered sofa and chair (labor), $37.50. Fine selection fabrics. Drapes made, $1, unlined; $1.50 pr. lined. Excel. savings. Fabric Shop, 141 Ala. St., S. W. MA. 0712.

SLIP covers, drapes, cornice boards. Peggy Smith, EL. 4093, DE. 5055.

SLIP COVERS made in your home. Mrs. Fuller, CH. 2856, DE. 3537.

DRAPERIES, cornices, slip covers. Terms if desired. Gill, RA. 6522.

2-PC. living room suite, reupholstered. $59.50. Mrs. Johns, AM. 9920.

BUSINESS DIRECTORY—

Building—General Repairs

FREE! A Performance Bond With Each Job

OUR CONTRACT TO DO YOUR WORK IS BONDED AND GUARANTEED BY ONE OF AMERICA'S LARGEST INSURANCE COMPANIES.

NO DOWN PAYMENT

PAY AS LITTLE AS $5 MONTHLY FREE ESTIMATES

OUR FINANCIAL RESPONSIBILITY CAN BE CHECKED WITH DUN & BRADSTREET OR YOUR OWN BANK.

All Work Done By Master Craftsmen

Asbestos Siding — Plastering
Rooms Added — Painting
Plumbing — Pine Paneling
Basement or Attic Apts.
Porches Enclosed or Built
Concrete Drives or Walks
New Garages — Flooring
Septic Tanks — Roofing

WE SPECIALIZE IN BRICK AND STONE VENEERING

ABBOTT CONST. CO. ELgin 6741 Nights, Sunday, Holidays EM. 1055

CALL EM. 5636 For Home Improvements NO MONEY DOWN (1 to 15 Years to Pay) (First Payment in July) PAY AS LITTLE AS $5 MONTHLY FREE ESTIMATES—DAY OR NIGHT

Roofing — WE — Siding
Attic Rooms — HANDLE — Tile Work
Carpentry — THE — Painting
Apartments — WHOLE — Plumbing
Remodeling — JOB — Elec. Work
Porch Enclosers — Underpinning
Modern Kitchens — Garages

All Work Guaranteed Visit Our Show Room.

INTERSTATE ROOFING & SIDING CO. 496 PIEDMONT AVE., N. E. EM. 5636 Nights, Sun., Holidays VE. 0894

FOR THE BEST HOME REPAIRS CALL IMPERIAL NO DOWN PAYMENT

Roofing — Siding
Plumbing — Decorating
Porches — Floors
Remodeling — Repairs
Basements — Apartments
Underpinning — Wire Fences
Electrical Work — Carpentry
Porches Enclosed — Dens
Guttering

We Guarantee All Work Pay as Low as $5 a Month First Payment in July

IMPERIAL CONSTRUCTION CO. EL. 3261 Nights, Sun., Holidays CR. 5689

PHONE EM. 6477 LOWEST PRICES IN TOWN Remodeling—Repairing ROOMS ADDED Kitchens and Bathrooms Modernized Bank References Furnished

NATIONAL CONST. CO. Serving the Public 25 Yrs. PHONE EM. 6477 EV. 0608 — NIGHTS—HOLIDAYS

ACE CAN save you from 10 to 20% on your home repairs and remodeling! Make us prove it! Call us for free estimate.

ACE HOME IMPROVEMENT CO. 471 N. HIGHLAND, N. E. 24-Hour Service MA. 7101

HOME IMPROVEMENT REPAIRS, ROOMS ADDED, ROOFING, SIDING, UNDERPINNING, CONCRETE WORK, PAINTING, PAPERING, FLOOR SANDING. SMALL MONTHLY PAYMENTS. GULLATT CONTRACTING CO. RA. 6489

HOME REMODELING ROOMS ADDED, alterations, new porches built, old ones rebuilt. Painting, roofing, siding, underpinning, cement work, papering, floor sanding. Acme Roofing & Supply Co., RA. 9978. Night and Sundays, RA. 6553.

SPRING SPECIALS ON pine-paneled dens, new additions. Papering, painting, floor finishing, screens, concrete work. Cash, terms. A. H. Watts Const. Co. CY. 3527 AL. 3618

Call—The—Expert REMODELING, repairing. Free estimates, quick service. Easy FHA payments. Guaranteed workmanship. Portis Const., AT. 5454

DON'T DELAY HAVE your ROOFING, SIDING or IMPROVEMENTS done to your home NO DOWN PAYMENT FHA terms. Wilson Contracting Co. Days, AL. 1904; VE. 6255, nights

REMODELING, ROOFING, SIDING, MASONRY, DRIVEWAYS, ORNAMENTAL IRONS. WE SPECIALIZE IN COMMERCIAL WORK. FREE EST. EASY TERMS. G. C. INGRAM, BOX 474, MACON DR., DI. 8397; EV. 9807.

CALL FR. 4981 for your building materials. Also let us recommend a reliable contractor to do your work. Free estimates. Ben Hill Lumber & Supply Co., Inc.

ALL TYPES GENERAL REPAIRS. REMODELING. WE DO OUR OWN WORK. FREE ESTIMATES. 36 MOS. TO PAY. HARRIS, BE. 2068.

Building—General Repairs

PERMA-STONE VENEER CONTRACTORS, 210 Flat Shoals Ave., S. E. MA. 3439 evenings; Sundays CY. 2456.

EXPERT BLDG. AND REPAIRS At mod. cost, 36 mos. to pay FRED PICKELSIMER AM. 0677

BEST LITTLE CONTRACTOR IN ATLANTA. ANYTHING FOR YOUR HOME. BE. 5446.

FREE estimates on building or repairs. AM. 7778. Work guaranteed.

BUILDING, repairing. Screen work. Free estimate. C. W. Ergle. FA. 8892.

Brick and Stone Veneering

PERMA BRICK-ROMAN BRICK CAST-O-STONE CRAB ORCHARD STONE Present wall—new or old. PERMA-WALL CONST. CO. EM. 6479 Nights, AT. 8601

Bed Renovating

OLD MATTRESSES MADE NEW. HIGH GRADE. RENOVATED, $6.50 UP. 1-DAY SERVICE. GATE CITY MATTRESS. AL. 3100. EX. 7702.

ATLANTA'S LEADING RENOVATORS. 1-DAY SERV. McDANIEL MATTRESS CO., CY. 8526.

SUPERIOR MATTRESS. High grade renovating, also living room suites upholstered. ELgin 9424.

Carpenter Work

SHEET ROCK INSTALLED and finished. Perfect job. Let me save you some money. Call Ted. CR. 8615.

GENERAL repairs, sills replaced. FHA terms; porches enclosed. RA. 0371.

RA. 1321—HOME Repairs, Painting, Screeing, Fencing, Cement. Est. free.

SILLS replaced, porches, steps, screening, painting. Free est. AL. 6734.

WORK GUARANTEED. BUILD OR REPAIR. CHEROKEE 4993.

FIRST-CLASS carpenter. No job too large or too small. AL. 2865.

Cement Work—Waterproofing

DRIVEWAYS CONCRETE AND ASPHALT FREE est. No down payment. $8 mo. Our concrete drives carry water down the center. Acme Driveway Co., EV. 1414; nights, MA. 9505.

Atlanta Driveway & Concrete Co. AL. 7334 FR. 4410 Commercial and Residential driveways, forms, floors, retaining walls, block and brick work. Also remodeling and repairing.

DRIVEWAYS BASEMENTS AND PATIOS FHA TERMS, no down payment. Free est. J. A. Beecham. EV. 7796.

FLAGSTONE, crab orchard work, walls, patios, barbecue pits, driveways, stone for sale. EX. 4536, CH. 6954.

BLOCK WORK a specialty, foundations, garages, underpinning, walls, steps. FHA terms. Daniel, DE. 3002.

DRIVEWAYS, basements, foundations, etc. Free est. B. F. Sears. DI. 3439.

ALL types of concrete work a specialty, monthly payments. DEarborn 2707.

CALL RA. 9978, day or night, for driveways, walks, porches.

CONCRETE block, brick and cement work. Call DIxie 7651.

Chimney—Furnace Repairs

BEST PRICES IN TOWN. CHIMNEYS CLEANED AS LOW AS $4. CHIMNEYS REMOVED, REPAIRED CHEAP. J. H. KINARD CO., RA. 8243, DAY OR NIGHT.

CHIMNEYS REPAIRED, VACUUM-CLEANED. ATLANTA CONST. CO., 718 EDGEWOOD, CY. 7317.

Electrical Work

HOUSE WIRING—Old or new. FHA terms. FA. 2725; nights AM. 9982.

Floor Finishing

FLOOR sanding, painting, plastering, $10 per room. AL. 1252.

Grading—Excavating

BULLDOZER WORK SPECIALIZING in small jobs. New mach., exp. operator. Call EV. 9183. Edwin Wallace, Reid's Gulf Station, Decatur.

WANT A "CAT!" CALL "PAT!" Bulldozer, shovel and scraper work. DE. 6843, DE. 9065.

DOZERS GRADING Lots cleared AL. 6979, anytime

BULLDOZER Front-end Loader Liepman Const., EX. 5266, DE. 3398

Hauling

HAULING, LANDSCAPING, general tractor work, screened woods dirt, rotted, dry motes a specialty. FHA terms. CHATHAM BROS., FA. 2989-1988.

SPECIAL field dirt, $1 per yard; top soil, $2.50 per yard; creek sand, $3 per yard; crushed stone by the ton. MA. 0060.

GRADE A black woods topsoil. See-B-4-U-buy. For the best. CH. 7327.

DIRT, soil, compost, motes, sand, stones, field rock, flagstone. AT. 6923.

SAND, gravel, crushed stone, fieldstone, rich topsoil, plowing. DI. 7131.

FILL DIRT, gravel, motes, sand. Dump truck by hour. DI. 2897.

MOVING and public hauling; rocks. Call J. T. Smith, MA. 8336.

Landscaping—Tree Service

LANDSCAPING ALL KINDS TRACTOR WORK Garden, Yard, Centipede Bermuda and Sod ATLANTA GARDNERS EV. 8441

COW MANURE ROTTED, PULVERIZED BROWNLEE & LIVELY EXCHANGE 1568

Landscaping—Plowing GENERAL tractor work, flagstone for patio and walkway. Complete yard service. DIxie 1617.

WE MOVE STUMPS EXPERT tree removal, fully insured. Taylors Tree Service FR. 1706

LANDSCAPING, tree service, plowing, grading and all types yard work. Free estimate. FHA terms. Eddie Nelson, FA. 2983.

YARDS fenced, plowing, grading, Ferguson tractor or horse. Walls, trees, cleanup. CH. 4380. Victory Gardener.

LANDSCAPING, PLOWING, YARDS, GARDEN, GEN. TRACTOR WORK. TOPSOIL. MA. 2740.

WE rebuild yards, sod or plant grass. Light grading, topsoil. Free estimate. 43-592; EV. 9460 after 6 p. m.

LANDSCAPING, plowing, general tractor work. Reasonable prices. AMherst 4978.

LAWNS planted, upkeep, top soil, tree work. Bermuda sprigs. FA. 1417.

WOODS, topsoil, gravel, rocks, flagstone and grading yards. CH. 3017.

LANDSCAPING, grading, plowing. Bailey. EV. 2974, after 7 p. m.

FLAGSTONE, top soil fill out, walls built. CH. 4282.

Painting and Papering

FOR a Reliable Painter-Paperhanger or Contractor call your nearest SHERWIN-WILLIAMS PAINT STORE Only Reliable Craftsmen Recommended

CALL ANY Cooledge Paint Store For A Reliable Painter, Paper Hanger Or Contractor

PAINTING, inside, outside, wallpaper steamed off, plastering, carpentry, white labor. Twenty years' experience. Very reasonable. FHA terms. ELgin 1283.

INTERIOR, exterior painting, papering, floor finishing, spray painting. White expert workmen, 18 yrs. exp. Free est. Terms. L. L. Cheek, AM. 5744.

PAINTING, papering, old paper removed. White labor; work guaranteed. 20 years' experience. J. M. Chambers. DIxie 5062.

INTERIOR, exterior painting and minor repairs. Sober reliable white labor. References. R. W. Douglas, DI. 8647.

F. W. GEORGE, PAINTING, PAPERING CONTRACTOR. 25 yrs. EXPERIENCE. AL. 3058 OR DI. 2385.

PAINTING and Papering. No down payment. Merritt, FA. 5464, FA. 7581.

Painting and Papering

PAPERING painting. Lowest prices. White labor. Work guaranteed. CYpress 3243.

PAINTING, hour or contract. A-1 references, reasonable rates. ALpine 3098.

PAINTING, papering, floor sanding. Small monthly payments. RA. 6489.

KEM-TONE painting, $7 up; papering, $12 up. Robert Webb, RA. 9076.

ROOMS papered, $10; Kem-Toned, $5. Ptg., plast. Elijah Webb, RA. 5090

KEM-TONE, $6 rm. up. Painting, $7 rm. up. Plastering reas. FR. 5054.

PAPER $12 up. Painting inside, outside. White labor. RA. 8386.

CALL RA. 9978, day or night, for interior and exterior painting

WALLPAPER and painting. Low prices. MA. 8713.

WOULD like to paint your home. CRescent 7581.

Plastering

PLASTERING patch work a specialty. LA. 4436; CY. 2755, Merritt.

Plumbing

Plumbing repairs, hot water heaters, new installations. Wiggins & Son Plumbing Co., EV. 3953.

J. L. DRIGGERS Plumbing Co. New and repair work. Guaran. WA. 6659.

Roofing and Guttering

BEST prices in town. Gutters cleaned as low as $3. Gutters cleaned and painted as low as $7. Roof leaks fixed as low as $3. Reroofing as low as $100. J. H. Kinard Roofing Co., RA. 8243, day or night.

PROMPT, RELIABLE REPAIRING ROOFS, GUTTERS. CARL STROUD, 505 Holderness, S. W., RA. 2081.

GUARANTEED roof repairs. Quick service, day or night. VErnon 9978.

REROOF, leaks stopped, stay stopped. Gutters cleaned, painted. DE. 6760.

Septic Tanks

SEPTIC tanks clnd., rpd. Charles W. Seagraves Jr., CH. 6663; BE. 6991.

EXPERT SEPTIC Tank clean-out service. ED ANDERSON, FA. 6446.

Services for the Home

FURNITURE repaired and refinished like new. 40 yrs. experience. DI. 1940.

EDUCATIONAL

Music and Dramatics 44

HIGH SCHOOL AT HOME AMERICAN SCHOOL. CHARTERED 1897 55 YEARS' SUCCESSFUL OPERATION

OUR graduates have entered over 500 colleges. Write for free booklet, Dept. "A," Box 1998, Atlanta, Ga.

BEST Classic-Popular piano courses. Reas. Artist Foxtrot Piano School, 135 Nassau St., N. W. ¼ blk. N. E. from Walton and Spring. WA. 6257.

LESSONS in piano and Hammond organ. Mrs. Deane DeWitt, EXchange 8049.

Schools and Colleges 46

FOR STEADY employment, LEARN BEAUTY CULTURE. Full-time or part-time day class for shift workers. Call or write MOLER COLLEGE, 34½ Marietta St., ALpine 3209.

EMPLOYMENT

Help Wanted—Male 47

GROW WITH HAYES AIRCRAFT CORPORATION IN BIRMINGHAM ALABAMA

IF YOU HAVE HAD CIVILIAN OR MILITARY AIRCRAFT EXPERIENCE IN THE FOLLOWING JOBS, INVESTIGATE THE OPPORTUNITY TO ADVANCE WITH AN AIRCRAFT MODIFICATION COMPANY THAT IS RAPIDLY EXPANDING.

AIRCRAFT MAINTENANCE MEANS SECURITY

SUPERINTENDENT, FIELD AND SERVICE
MUST have a minimum of 10 years' supervisory experience in aircraft and not less than eight years practical experience in the maintenance and servicing of aircraft.

GENERAL FOREMAN, FINAL ASSEMBLY
MUST have 7 years' experience in aircraft assembly and installation work, 5 years of this in aircraft supervision in related fields.

FOREMAN, FINAL ASSEMBLY
MUST have 5 years' experience in aircraft final assembly and related fields. Must have 2 years' experience as crew chief in final assembly.

INSTALLER, ELECTRICAL A AND B
INSTALLER, CONTROLS A AND B
INSTALLER, HYDRAULIC A AND B
INSTALLER, POWER PLANT A AND B
MUST have 3 years' experience for Class A and 2 years' experience for Class B.

RELATED AIRCRAFT EXPERIENCE WILL BE CONSIDERED.

MECHANIC, FIELD AND SERVICE A AND B
MUST have 5 years' experience for Class A and 3 years' experience for Class B.

EMPLOYEE BENEFITS CONSIST OF ANNUAL VACATION WITH PAY 6 PAID HOLIDAYS. FREE GROUP INSURANCE AND GOOD WAGES.

IDEAL FAMILY LIVING CONDITIONS. GOOD CLIMATE. HOUSING AVAILABLE.

FOR INFORMATION AND COMPANY APPLICATION APPLY TO GEORGIA STATE EMPLOYMENT SERVICE 79 Marietta Street, N. W. Atlanta, Georgia

IF UNABLE TO APPLY IN PERSON PLEASE SUBMIT LETTER OF APPLICATION.

Help Wanted—Male 47

WANTED — Experienced draftsman for steel stairs, fire escapes, ornamental iron railings and miscellaneous iron for buildings to make shop drawings from architectural plans. Employe benefits. Good pay. 5-day week. SOUTHERN ENGINEERING COMPANY P. O. Box 1087 CHARLOTTE, N. C.

SALES MANAGER
TELEVISION, radio, white goods and heating distributor in Southern city near Atlanta has opening for capable and aggressive sales manager. This is a permanent and substantial opportunity with a fast-growing concern, which may lead to later financial interest if desired. Our lines are all leading brands and our business well managed and successful. To be considered give full details of experience, employment record, age, approximate salary bracket, small photo and any other information which may be helpful toward arranging personal interview for those apparently suited. C. N., 25, Journal-Constitution.

Engineers
MECHANICAL ELECTRICAL INSTRUMENTATION CIVIL CHEMICAL
FIELD and office work for all grades of Engineers and Draftsmen.
Good Pay With Overtime
Patchen & Zimmerman, Engrs. 120½ Spring St., N. W. Atlanta, Ga.

SALESMAN-superintendent by well-established concrete floor co. that operates on a national basis. Need man who can call on architects, engineers and general contractors to sell our product and superintend the installation. Prefer middle-aged man who lives in the Atlanta area and is free to travel over large territory. Must have good habits and good background for this combination work of selling and supervising. Please write giving age, family status, education, experience in construction industry and concrete floors in particular and sales experience, references and former employers. All applications treated in strictest confidence and present employer will not be contacted without permission. R. T. 980, Journal-Constitution.

Experienced, Licensed Aircraft Mechanics Also Experienced AIRCRAFT SHEET METAL MEN AIRCRAFT RADIO MEN AIRCRAFT ELECTRICIANS APPLY AERO CORP. Municipal Airport, Atlanta, Ga.

WANTED — Experienced structural steel detailers. Employe benefits, good pay. 5-day week. SOUTHERN ENGINEERING COMPANY P. O. BOX 1087 CHARLOTTE, N. C.

FINE EXECUTIVE OPPORTUNITY
MAN with ambition and ability to become a skilled business executive. Start with routine work and come up as fast as your ability permits into executive sales, purchasing or general management. SALARY at least as much as you are making now. Opportunity unlimited. Direct coaching by experienced owner-manager. Wholesale food. H. T., 189, Journal-Constitution.

PIPING DETAILERS
OPENINGS on project located in Foley, Florida, for men experienced in the preparation of flat sketches. Excellent opportunity, offering good starting salary to qualified applicants. Submit complete resume of experience, salary requirements and date available to: Mr. Frank P. Marsico The H. K. Ferguson Co. P. O. Box 7, Foley, Florida

ASSISTANT MANAGER FOR RETAIL STORE
23-40. SOME experience in buying and merchandising helpful but not necessary. 5½-day week. Group insurance and retirement. Permanent position. Salary open. A wonderful opportunity for someone with experience in larger department stores or any retail outlet. Reply should give age, education, experience, family status, present or last salary, and photo. J. H., 48, Journal-Constitution.

NATIONALLY KNOWN service organization, largest in its field, requires Atlanta representative to sell to top management as well as small business organizations locally. Preferably man between 25 and 38 years old, who is active and wants to make a permanent connection. Good salary plus expenses. Car furnished. Reply should include photo and full particulars regarding age, past experience and phone number. W. G., 120, Journal-Constitution.

EXPERIENCED FRAME MACHINE MAN ALSO EXPERIENCED GLAZER
NEEDED immediately. Must be good workers, thoroughly experienced. Apply in person (no phone calls). See Mr. Eisenburg: WEST LUMBER CO. 1491 PIEDMONT RD., N. E.

PARTS ORDER CLERK
22-32, parts handling and record keeping experience preferred. Must be high school graduate. Good future opportunities with new Southeastern area office. Begin $1.34 hour. Periodic progression. Benefits. H. & A. Ins., Group Life Ins. Paid holidays, vacations. Apply Minneapolis Moline Co., 5000 P'tree Rd., Chamblee. Dial 47-3131.

MOVE YOUR WARES through Classified ads! Want ads find buyers for anything and everything. Just spell "Want Ad" (WA. 6823) on your dial.

Help Wanted—Male 47

UNUSUAL OFFICE OPPORTUNITY
SKILLED, ambitious office man. Learn the business doing general office work. Progress rapidly to senior clerk, office manager and general executive. Salary at least as much as you are making now. Opportunity unlimited if you are executive material. Training by experienced owner-manager. Wholesale food. H. T., 184, Journal-Constitution.

YOUNG man under 30 years of age, good personality, mechanically inclined. At least high school education and technical knowledge and training, for servicing electronics and associated equipment in theaters. In reply give full information as to age, education, training, experience and starting salary required. Applicant should be willing to travel after completion of training period. E. P., 96, Journal-Constitution.

WE HAVE openings for 2 highly skilled metal men. Must have at least 10 years' experience on automobile sheet metal work. Must be sober, reliable and of excellent character. This is a good and permanent position for the men who can turn out the class of work required. Vacation with pay, insurance and hospitalization benefits. See Mr. Thompson, Capital Automobile Co., 796 West Peachtree.

Large National Concern
HAS permanent opening for insurance investigator to live and work in Atlanta. Age preferred, 22-30. Must be high-school graduate and have car. Salary plus car allowance. Apply in person to Mr. Hatcher at RETAIL CREDIT CO., 1206 Spring St., N. W. or state qualifications in letter to: P. O. Box 1175, Atlanta, Ga.

Production Trainee
FOR FUTURE Supervisory job in food manufacturing plant. Permanent job with advancement opportunities. Prefer H. S. Grad., 25-35, with training or experience in production or supervision. Send resume of training and experience to Personnel Manager, P. O. Box 4265, Atlanta.

UNIQUE OPPORTUNITY AVAILABLE FOR few people in Atlanta. Salary or commissions. No selling. No experience necessary. Car essential. Hard work. Earnings $50 up per week. Will guarantee full time workers $50. Excellent for man and wife team on commission. No information over phone except appointments. Bedford Jones, phone AT. 5517.

DIE MAKERS
WE need 5 topflight men for automobile trim dies. Unless you are capable of building precision dies, do not apply. AT. 7138.

LOCAL chain of 5 and 10-cent stores has opening for store manager. Good proposition for right man. Call CY. 4646.

WANTED 2 MEN TO LEARN FINANCE BUSINESS. APPLY ACME INVESTMENT CO., 535 FORSYTH BLDG.

MECHANICS
NEW CAR conditioning mechanics to service car, trucks, and install accessories. Good pay, good working conditions. Apply to Mr. Strother. CENTRAL CHEVROLET 2930 PEACHTREE ROAD

LARGE Southeast circuit needs experienced Theater Managers due to expansion. Submit resume, age and marital status. D. H., 988, Journal-Constitution.

EXPERIENCED detail draftsman for large millwork plant. Must be able to take job measurements, make shop drawings and material bills. Permanent. Attractive salary; 5½-day week. Air-conditioned drafting room. National Sash and Door Company 601 N. Dupre St., New Orleans, La. See Mr. Powell

WANTED—Manager for private club near Atlanta. Must have ability to prepare and serve simple menus on specified occasions. Ideal employments for mature couple. Must live on premises. Properties include clubhouse; 30-acre lake for fishing, 4 cabins and lodge. 150-acre grounds. Reply, C. B., 158, Journal-Constitution.

LARGE Motor Carrier Organization desires services of several young men, age 21-35, with not less than high school education to prepare themselves for a bright future in motor carrier work, beginning in clerical work, learning to compile freight tariffs. Good pay while training. Apply 873 Spring St., N. W., Atlanta.

SHEET METAL WORKER TO START immediately on regular job located in Atlanta. Must be experienced on power press breaks, power shears and layout. Report for interview between 4 and 6 p. m. Mon. INDUSTRIAL EQUIPMENT CO. 78 BAKER ST., N. W. WA. 2615

PATTERN MAKERS
TWO first-class wood pattern makers, experienced all types and sizes jobbing work. Permanent job, $2.40 per hour, about 50 hours week. SERVICE FOUNDRY, 416 Erato St., New Orleans, La. Phone Canal 3836.

TRUCK MECHANIC
SOBER, first class. Chevrolets, F18 and White trucks. See Joe McKelvey, Sunday or Monday morning. GEO. W. KIRK & CO. 1050 Murphy Ave., S. W. (Shop) FA. 7555

ROUTEMAN
For an established laundry route paying over $100 per week. Must be good, must be experienced and must be available immediately. Apply: C. A. Cohron, Capital City Laundry, 650 Glen Iris Dr., N. E.

FIRST CLASS superintendent for laundry, dry cleaning and linen supply plant. No drunkard. Must have ability to get production and to get along with people. Good pay for right man. Palace Laundry & Dry Cleaners, Mobile, Alabama. Contact H. G. Whigham.

PRINTERS WANTED—S. C. newspaper going from 6 to 7 days. Situations open for Make-up man, Operator, Ad Alley man and Pressman or helper. Progressive newspaper in growing city. Give experience and references. R. N., 992, Journal-Constitution.

WAREHOUSE CLERK
YOUNG man for warehouse office work. Must be good typist. Good starting salary. Numerous employee benefits. American Art Metal Co., 433 Bishop St., N. W. EM. 5361.

MECHANIC
GROWING company needs 2 mechanics with Chrysler products experience. Good working conditions. Coleman Motor Co., Marietta, phone 8-1568. Atlanta 45-5012.

SHOEMAKER
MUST be sober and A-1. Expert patching machine operator. Good reference required. Steady job. Best working conditions. L. D. Bailey, 4 Auburn Ave. LA. 9584.

YOUNG stenographer with technical aptitude to be trained for sales engineering. Large corporation. Possibility for quick advancement. State training, experience and references; E. K., 102, Journal-Constitution.

TWO clerks, preferably grocery experience, 23 to 40 years old, married, to qualify for sales training job. Starting salary $173 plus bonus. Apply at 306 West Peachtree or phone FRanklin 5524 for appointment.

Help Wanted—Male 47

PRINTER
PART-TIME work, day or night, on permanent basis, small shop with number 6 Little Giant. Replies confidential. EX. 4103.

Generator Rebuilders
ARMATURE winders, experienced only. Good pay, good hrs., regular work. Apply 412 Forrest Ave., No phone calls.

EXPERIENCED MEAT CUTTER-COUNTER MAN. Must be neat and courteous. Pleasant working conditions, good pay. Chance for advancement. Age 25-40. Married. DEarborn 4481, Newton.

SEAT COVERS
WANTED—Two men for installation. Experience helpful but not necessary. Apply 1697 Peachtree. Rayco Seat Covers.

MEN, ages 20 to 50, opportunity to make good money. Start now selling ice cream from trucks, also a few bicycles left. Apply 754 State St., N. W., between 11 a. m. and 4 p. m.

NEED two men with personality. At liberty to travel with me in my personal car. $50.00 per week plus expenses to start. C. L. Hamilton, 412 Rhodes Bldg., 9 to 11 a. m.

SUPER MARKET MEAT CUTTER WHITEMAN'S Super Markets has opening for experienced men with ability to make market managers. Please call EM. 6992 for appointment.

TWO CABINET MEN, ALSO TWO INSULATION MEN. APPLY EDWARD'S CABINET SHOP, EAST POINT, OR CALL MR. HARRIS, BE. 6012, AFTER 6 P. M.

BODY MAN
MUST be experienced. All possibilities for advancement. Call Mr. Taylor, LA. 3525, for interview.

MAIL CLERK
HIGH school graduate, excellent opportunity for advancement, near Capitol. AL. 4557.

WANTED—Small motors mechanic, also shipping clerk, experience preferred. Apply in person. Lawn Equipment Garden Supply, 1862 Buford Highway.

PRESSMEN with experience on flatbed or rotary printing presses. Color work and close register experience desirable. Call WA. 2368, Mr. Bachman.

EXP. SANDWICH MAN
REFERENCES required. Good salary. The Colonade Restaurant, CH. 3244.

MOLDERS
STOVE experience nec. Union shop. Running 5 days. Atlanta Stove Works.

WANTED: EXPERIENCED SHEET METAL WORKER AND FURNACE INSTALLERS OFC. EV. 1751; RES. 43-7261

ATTENTION
APPROX. $3 hr., part-time, evenings, Sat. Phone 9 to 12. EL. 3187.

WANTED — Experienced Ford mechanic; good working conditions; commission. See Mr. Brumbelow at Burke Motor Co., 3167 Peachtree Rd.

EXPERIENCED WINDOW CLEANERS The Daelyte Service Co., 300 Riopelle St., Detroit 7, Mich.

WAITERS - countermen, age 16 to 25, to train for good paying permanent jobs. The Pickrick, 891 Hemphill Ave., N. W.

IN ANSWERING help wanted ads with box numbers do not send originals of valuable papers. Copies will do as well.

SODA man, experienced. Local references, for evening work. Suburban drug store. Hays & Weldon, AM. 2587.

WANTED—Barber for regular job. Sober, reliable. Schnall Barber Shop, 531 Tenth Street, N. W.

2 CARPENTERS for repair. Report for work with tools, 7 a. m. 734 Central Avenue, Southwest.

EXPERIENCED furnace helper. J. P. White, 211 E. Forrest Ave., East Point. CA. 5641.

2 ALL around mechanics, strictly sober. A good commission. FRanklin 2944.

SMALL family. House, wages, crops, hogs. Write Storer's Ranch, Douglasville.

EXPERIENCED design engineers. Lockheed Aircraft Corp., Marietta, Ga.

TRAINING WITH INCOME. Vets and non-vets. See ad under No. 53.

Georgia State Employment Service 601 Western Union Bldg.

PLUMBER—City card. No drunks. EV. 3953. AT. 5956.

Employment Agency—Male 48

ATKINS PERSONNEL SERVICE 417-20 PETERS BUILDING

DIXIE EMPLOYMENT SERVICE 704 VOL. BLDG. CY. 7814

BLOODWORTH PERSONNEL SER. 160 Peachtree St. Room 306

ATLANTA PERSONNEL SER. 83 Cain St., N. E. — AL 7475

AGGRESSIVE EMPLOYMENT 1001 Healey Bldg., CY. 7601

A & A EMPLOYMENT 314 Grand Theater Bldg. LA. 8041

Salesmen 49

SALESMEN SPECIALTY

I WANT the ten top salesmen in Atlanta, Ga. Salesmen who have earned over $7,000 last year. Men who can think for themselves. They must have late model car and be a good solid closer.

MY FIRM GIVES THESE MEN

1. All the verified appointments.
2. All expenses paid.
3. Up to $200 weekly drawing account.
4. The opportunity to make $20,000 or better this year, 1953.
5. To associate with the top men of the country.

APPLY only if you think you are a salesman. 20 Baker St. Doors close at 2 p. m. Thursday, Friday and Monday.

SALESMAN
SOUTHERN Manufacturer of a complete line of insecticides, spices, extracts and drugs offers a real position to experienced salesman. The man selected can live in Atlanta or surrounding area. Must have a car, be free to travel and be able to sell both retail and wholesale trade. We offer field training, expenses and liberal commissions, protected territory of approximately 50 counties in Georgia. Call Hunter Woods Piedmont Hotel, Atlanta, Georgia, Friday, Saturday, June 5th and 6th.

3 AGGRESSIVE wide-awake salesmen to sell furniture and appliances. Wonderful opportunity. Apply in person. American Furniture Co., 337 Peters Street, S. W.

Salesmen 49

EXPERIENCED JEWELRY SALESMAN
WITH good following of retail jewelers and merchants. Travel good protected territories. Excellent lines and top commissions for alert, willing worker with car who will apply himself. Must be bondable. See or write D. GELLER Wholesale and Mfg. Jewelers 23 BROAD ST., S. W.

TOP POSITION
FOR experienced salesman; must be familiar with automotive parts and supplies; to fill best protected territory in N. E. Ga. Can be home every week end. Top commissions. Well-established territory with excellent future possibilities. See L. C. Matthews, ALEXANDER-SEEWALD CO. 410 West Peachtree St., N. W.

APPLIANCE SALESMEN
SELL Western Auto's complete line of nationally advertised appliances, radios and televisions. Liberal commission, drawing account. Thorough training. Car necessary. Experience desirable, but not necessary. For interview, see Mr. K. O. Hand, Western Auto Store, 198 Mitchell St., Southwest.

MEN
POSITION open to a man who can adapt himself to handling personal interviews. Car necessary. Earnings should run from $100 to $125 per week while learning our business; would also like to talk with 2 men mechanically inclined. 9:30 a. m. sharp Tuesday through Saturday, 530 Church Street, Decatur, Ga.

OPPORTUNITIES
IN ROME and surrounding towns for several desiring to get into business for themselves. Our business requires no capital, no overhead. All bookkeeping and collecting done by home office. Nationally advertised best seller. Apply Monday through Saturday, 404 West Seventh St., Rome, Ga.

Immediate—Permanent
WE NEED 3 men to fill vacancies caused by promotions, should average $89.50 to start, also need 2 part-time men. Personality, good appearance necessary, car helpful. Apply 10 a. m. sharp, 2621 Hamilton Ave., Columbus, Georgia. Monday through Saturday.

TOCCOA, Clayton, Athens, Flowery Branch, Commerce, Winder. We have vacancy for several honest hard-working men who would like to earn in accordance with their capabilities, full or part time; look this over. Car helpful. Apply Monday through Saturday, 9:30 a. m. sharp, at 124 North Main St., Gainesville, Ga.

ATTENTION
BUS drivers, policemen, firemen and all clean and honest men who are interested in making good money, part or full time. Car helpful. Interviews Monday through Saturday. Apply 8:30 a. m. sharp, 2643 Second Ave., Macon, Ga.

SALESMAN
NATIONAL concern has opening for topnotch salesman, experienced in super market operations or super market equipment. All our men make $10,000 a year or more. Write W. G., 181, Journal-Constitution, giving full details.

OPPORTUNITY for aggressive personable sales-minded man to represent nationally known toy manufacturer to premium and advertising trade in area convenient to Atlanta, Georgia. Commission basis. Insured car essential. Write promotional sales manager, S. G., 211, Journal-Constitution.

SALESMEN
OPENINGS for 3 men on special sales work in connection with local radio station, no car necessary, all contacts made by phone from our office. good earnings on commission basis. Phone Mr. Finney, AL. 6287.

Wanted, 2 Experienced Used Car Salesmen PARK MOTORS 1137 Bankhead Ave., N. W. EM. 3764

WANTED
THREE used car salesmen. Good proposition. See Mr. Topshe, Mr. Crocker or Mr. Cody. Apply TOPSHE & CROCKER MOTORS 300 N. CHURCH ST., EAST PT.

ATTENTION MEN
IF YOU have an automobile and would like to make good money, part or full time, contact me between 9 and 12 a. m. $25 and up per day. Harry C. Lane, 11 Eleventh St., N. E.

WANTED—Experienced salesman to sell top line ready-made curtains, drapes, spreads. Liberal commission. Established accounts. Territory North and South Carolina, Virginia. Reply to R. P., 215, Journal-Constitution.

SALESMAN to represent Mfgrs. line of fine sportswear in the medium price range. Prefer salesman that has other Mfgrs. lines, good commission. Write all particulars to S. L., 214, Journal-Constitution.

SALESMEN financially responsible, check business opportunities this paper Re: Distributor Wanted, exclusive Georgia Representative. Write C. N. 71, Journal-Constitution.

PART-TIME MEN can increase earnings from $60 to $100 per week. Full-time men should double or triple that amount. For appt., call CY. 2823.

EXCELLENT sideline for salesman or routemen calling on retail stores over Georgia. H. Y., 189, Journal-Constitution.

WANTED—Dependable routemen for good laundry and dry cleaning territories. See Mr. Bagby, 141 Piedmont Ave., N. E.

EXPERIENCED used car salesmen needed by a well-located lot in East Point. Good proposition for right man. FA. 7717.

MEN—Full or part time services Watkins routes. If $1.75 per hour interests you apply 419 Capitol Ave., S. W.

IF YOU CAN SELL or think you can, or would like to, call CY. 2234 for appointment.

Real Estate Salesman Wanted Ben Wall Rlty., 600 Blvd. EL. 2616

GOOD earnings assured. Eastern Supply Co., 3188 Roswell Rd., N. W.

Salespeople—Male, Fm. 49-A

COLLEGE STUDENTS
HIGH SCHOOL graduates, teachers, part time and full time, hours to suit. Pleasant work, exceptionally good pay. Apply 8:30 a. m. to 8:30 p. m. Monday, 318 Grant Bldg.

EXPERIENCED shoe salespeople. Excellent commissions and earning opportunities. Full-time job. Apply Regenstein's shoe department, Peachtree store.

Trade Schools—Male 53

TRAINING WITH INCOME—Earn $10 day while learning diesel, auto, refrign., machinist, body work. 410 Ga. Sav. Bank, 11 to 4, except Sat.

SHOP CLASSES in refrigeration, electricity, blueprints, all cond., TV. Ind. Trades, 426 W. P'tree. AL. 5069. Atlanta jobs open.

Instructions—Male, Fm. 52

$UMMER $CHOOL Brings $750 to $900 EXTRA PAY
$UMMER $CHOOL at MBC in past years has brought handsome incomes to hundreds 3 months earlier than those who waited until fall—has enabled them to earn $750 to $900 extra during the time thus gained. An average of 10 calls per graduate assures immediate placement. Brief summer courses prepare quickly. Cool classrooms at MBC make $ummer $chool pleasant as well as profitable. Approved for veterans. New classes start June 8-15. Apply or phone at once: MARSH BUSINESS COLLEGE AL. 6813, 322 Ivy St., N. E.

Help Wanted—Female 55

TYPISTS and GENERAL OFFICE CLERKS
PERMANENT jobs with a company well known for its liberal employee benefit plan. Interesting work, good starting pay with scheduled increases. 5-day week. Offices downtown and on Peachtree near 10th St. area. Apply at: SOUTHERN BELL TELEPHONE AND TELEGRAPH CO. Employment Office 51 IVY ST., N. E.

HIGH SCHOOL GRADUATES
PERMANENT positions for ambitious, energetic young ladies with good typing speed.
PREVIOUS business experience not required. Employment with large casualty insurance company offers 5-day week, air-condition office—Benefit plans include: Life, hospitalization and sickness insurance, Also modern clinic with doctor and nurse available to employees. Excellent advancement opportunities.
Liberty Mutual Insurance Co. 828 W. Peachtree St., N. E.

COLLEGE GRADUATE ALSO College Undergraduate
PERMANENT major clerical positions of interesting and varied nature. 5-day week, air-conditioned office. Central downtown location. Promotion opportunities. Apply: RETAIL CREDIT CO. 90 FAIRLIE ST., N. W.

INTERESTING OFFICE POSITION
AVAILABLE for young lady with pleasing personality who enjoys meeting people. Must type. Shorthand desirable, but not essential.
EXCELLENT opportunity for ambitious person. Good salary, fine employee benefit program, pleasant working conditions.
APPLY immediately:
RETAIL PERSONNEL DEPT. Sears, Roebuck & Co. 675 Ponce de Leon Ave., N. E.

CASHIER
WANTED IMMEDIATELY Large National concern. Many employee benefits. Age 17-28.
Apply 55 Whitehall St. S. W. Lawrence Furniture Co.

NESTLE CO., INC. 75 8th Street, N. E.
IMMEDIATE opening, region office, national concern. General office work including typing and dictaphone. No shorthand required. For appointment, EL. 0742, Mr. Milam.

CLERK-TYPIST
HIGH SCHOOL GRAD., who is accurate typist interested in permanent position. Experience not required. 5-day week. Employee benefits. Call Miss Johnson, EL. 8854. American Mutual Liability Ins. Co. 1105 WEST PEACHTREE ST.

Help Wanted—Female 55

So Many Good Things About a Telephone Job!

LONG DISTANCE OPERATORS

HAVE interesting work, pay while learning, regular increases, paid vacations, sickness benefits, congenial associates. You are invited to come in and learn more about a good future in telephone work.

SOUTHERN BELL TELEPHONE AND TELEGRAPH CO.

Employment Office

51 IVY ST., N. E.

COLLEGE GRADUATE

AGE 25 to 35 for interesting, important work. General office experience desirable. Light typing required. Good starting salary. Promotion opportunity, 5-day week in new air-conditioned office. Excellent working conditions. Free auto parking.

APPLY 1065 Williams St., N. W. at 12th St. or call Mr. Gunnin, WA. 0851. Out-of-town applicants write: P. O. Box 7306, Station C, Atlanta.

TYPIST-CLERK

WE NEED young lady who is an accurate and neat typist, also familiar with operation of adding machines, filing and other office machines, for permanent and interesting work, five days per week in large downtown office. Write, giving experience, salary expected, etc., for interview. T. A., 122, Journal-Constitution.

CLERK-TYPIST

NATIONAL FINANCE ORGANIZATION HAS OPENING FOR GIRL BETWEEN 18-25. EXCELLENT WORKING CONDITIONS. MUST BE ACCURATE TYPIST. SHORTHAND HELPFUL BUT NOT NECESSARY. APPLY IN PERSON BETWEEN 9-5 P. M. MR. JENNINGS, G. A. C. CREDIT CORP., 948 GORDON ST., S. W.

OF INTEREST

TO EXPERIENCED stenographers who take shorthand and type capably, are opportunities now available in our pleasant air-conditioned offices. Applicants, age 20 to 35, should be well-grounded in general office routine and interested in the proper promotional possibilities in a large growing organization with many worthwhile employee benefits. Phone WA. 6040, extension 545, for appointment, or apply in person Monday through Friday
Mail Order Empoyment Office
Sears Roebuck and Co.
675 Ponce de Leon Ave., N. E.

BILLING CLERK

EXPERIENCED, age 20-30, good opportunity for right person with well-established company, salary $52.50 per week, 5 days, 40-hour week. E. P., 30, Journal-Constitution.

CALCULATING MACHINE OPERATOR

AGE 18 to 35. Trained on either Comptometer or Burroughs machine; 5-day, 40-hr. work week. Pleasant working conditions. All employee benefits. Apply 8 a. m. to 4 p. m.

THE TEXAS CO.
864 West Peachtree AT. 9731

RELIEF P.B.X. Operator and general Office Clerk, age 20 to 40, experience preferred or will train. Apply

HIGH'S

Whitehall at Hunter St.

STENOGRAPHER

20-35. H. S. GRAD. Permanent position. Excellent working conditions, air-conditioned bldg. 40-hr., 5-day week. Call Mrs. Whitlow, AT. 2721, Monday through Friday.

Westinghouse Electric Supply Co.
1299 Northside Dr., N. E.

MANICURIST

MUST be thoroughly experienced. Top money, exclusive Northside shop. Apply in person only: The Wrenns' House of Beauty, 283 Buckhead Ave., N. E.

CLERICALS

NEEDED at Allen's downtown and Buckhead stores, applicants should have varied office experience, 5½-day, 40-hour week, many employee benefits. Apply personnel department in basement. Interviewing hours 9:30 to 12:30.

J. P. ALLEN & CO.

AIRLINE STEWARDESS

Interviews to be conducted at the Piedmont Hotel, Atlanta on Tues., June 9th. For requirements, see AMERICAN AIRLINES ad in the SOCIETY SECTION of this paper on Sunday, June 7th.

NATIONAL CONCERN HAS IMMEDIATE OPENING TYPIST-CASHIER, 18-30 YEARS OF AGE. LIBERAL EMPLOYEE BENEFITS. PERMANENT POSITION. SEE MR. LIPSCOMB, 218 GRANT BLDG.

DELTA-C&S AIR LINES

INTERESTED in interviewing IBM key punch operators. Experienced or willing to be trained. High school education preferred. Company benefits include pass privileges. Apply employment office, Municipal Airport.

YOUNG LADY for general work in district sales office. Correspondence and report typing, audograph transcribing, IBM, elec. typewriter. Accuracy and dependability more important than speed. Permanent position. 5-day week, paid vacation, hospitalization, group insurance and other company benefits. Call WAlnut 3202 for interview appointment.

FIRE insurance agency needs qualified person to write policies, cancellations, statements and allied bookkeeping. Agency experience necessary. Salary open, minimum $250; 5-day week. Pleasant and convenient office. Give experience and date available in letter to P. O. Box 385, Northside Branch, Atlanta. Replies confidential.

STENOGRAPHER

NEED experienced stenographer for small office, West End location. Dictaphone experience helpful but not essential. Must be good typist and willing to use Electromatic typewriter. Excellent hours and working conditions. E. H., 31, Journal-Constitution.

Help Wanted—Female 55

SECRETARY

GOOD typist, some shorthand, 25 to 35. Must be neat and attractive. Salary $250 to $275. 5-day week. Fourteenth St., Peachtree location. AT. 8840.

CREDIT CLERK

21-28, HIGH SCHOOL graduate. Good typist. Accounting experience preferred. Begin $197. Company benefits. Nice working conditions with new Southeastern area office. Apply Minneapolis Moline Co., 5000 P'tree. Rd., Chamblee. Dial 47-3131.

WE HAVE an opening in the wholesale grocery business for an experienced office worker, able to use typewriter, calculating machine and have some knowledge of bookkeeping. 5-day week. Situated in Southwest Atlanta. Permanent position. Apply in writing, giving your experience, to P. O. Box 4242.

STENOGRAPHER

STENO-SECRETARY who has a knowledge of bookkeeping, single. Exceptional salary to right party. Answer in personal handwriting giving special training, education and church membership to P. O. Box 799, Atlanta.

REG. NURSES for operation rm. and general duty nurses for all shifts. For information write or call: Supt. of Nurses, Kennestone Hospital, Marietta, Ga.

BOOKKEEPER

SECRETARY-BKPR. Unmarried, who knows stenography. Salary special for ability, efficiency and personality. Address in own handwriting, giving education and church membership. E. A., 67, Journal-Constitution.

STENO-CLERK

EXPERIENCED detail clerk, light shorthand essential. Must be accurate and efficient. 5-day week. Insurance benefits, air-conditioned office, convenient location. Call for appointment, WA. 8866. Prior Tire Co.

SECRETARY

UNMARRIED, who knows stenography and bookkeeping. Salary special for ability, efficiency and personality. Address in own handwriting, giving education and church membership, to P. O. Box 1730, Atlanta.

COUNTER GIRLS

AGE 22 TO 45, for laundry call office. Must have exper. meeting the public. 5½-day week, all day Saturday. Apply 12 to 1 p. m. Parker's Snow-White Laundry, 584 Edgewood Ave., N. E.

SEAMSTRESS

SETTLED, dependable lady for seamstress work in laundry. MUST BE EXPERIENCED AND DO NEAT WORK. Apply Mr. McCormick, Chesterfield Laundry, 409 Houston St., Northeast.

REGISTERED NURSES

INTERESTED in working with children needed for general duty on day shift. Call CR. 6594 after 5 p. m. Sat. or Sun. Interested nurses outside Atlanta please call collect.

REGISTERED NURSES

INTERESTED in working with children needed for general duty on evening shift. Call CR. 6594 after 5 p. m. Sat. or Sun. Interested nurses outside Atlanta please call collect.

REGISTERED NURSE

INTERESTED in working with children needed for relief on day and evening shifts. Call CR. 6594 after 5 p.m. Sat. or Sun. Interested nurses outside Atlanta please call collect.

WAITRESSES

EXPERIENCE—Two, split shift, tray service. Apply in person, 8:30 to 10:30 a. m. only. The Rambler, 70 North Ave., N. W. (Formerly The Cotton Patch.)

STENOGRAPHER

TO WORK in branch office of national company. Age 18-35, good pay and company benefits. Experience with ediphone required. Call LA. 1346 for appointment.

BEAUTY OPERATOR
AGE 25-40 for sales and demonstration work. Salary plus commission. Permanent position with advancement. Must be free to travel. Write T. A., 17, Journal-Constitution. LA. 3261. Miss Posage after 6 p. m.

FLOOR LADY FOR
PANTS FACTORY IN ATLANTA
MUST BE experienced in all phases of manufacturing. Be able to furnish good references. Steady employment. Marcus Loeb & Co., 127 Trinity Ave., S. W.

ATTRACTIVE OPENING for graduate registered general duty nurse, white. Good salary with full maintenance. Write, wire or phone for particulars. E. N. Vincent, Supt., Dorchester County Hospital, Summerville, South Carolina.

STODDARD

WANTS experienced markers and checkers for dry cleaning department. God pay, employee benefits. Apply to Mr. Carr, 681 Ford Pl., N. E. VE. 6601.

PART-TIME COUNTER GIRL
Hours: 6 P. M. to 9 P. M.
EVANS, INC.
790 Ponce de Leon Ave., N. E.

2 EXPERIENCED dining room waitresses. One for relief work, 6-day week. One for evening shift, 3-10:30 p. m. The best salary and tips in town. Apply in person. Don't phone. Alamo Plaza Restaurant, 2370 Stewart Ave., S. W.

YOUNG LADIES

2 SINGLE, neat, under 26. No experience necessary. $45 week. Apply Mr. Longley, 825 Ponce de Leon, 10 a. m.-4 p. m. only.

TWO asst. dietitians, one therapeutic; 130-bed modern hospital. College town. Complete maintenance and good salary. Apply to C. D. Ward, administrator, Pitt County Memorial Hospital, Greenville, North Carolina.

CASHIER

SETTLED lady, 30 to 45, to work in air-conditioned office of small company. For interview write E. K., 132, Journal-Constitution.

NATIONAL organization North Piedmont Rd. desires stenographic clerk, experience in industrial supplies preferred. 40-hour week, insurance benefits. Direct replies to P. O. Box 1124, Atlanta 1, Ga.

BEAUTY OPERATOR

LITTLE 5 POINTS location. Experienced. Air-conditioned shop. 50% commission. MAin 5318; evenings, LAmar 3711.

COMPTOMETER OPERATOR—Good pay, modern equipment. Good working conditions. Only those qualified need apply. B. O. P. Assembly Division—General Motors Corp., Doraville, Ga.

EXPERIENCED cashier, also bookkeeping machine operator, settled. Typing required. Good working conditions. 5-day week. Apply in person. Claude S. Bennett, Inc., 207 Peachtree St.

YOUNG LADY, 18 to 30, for general office work. Previous experience in finance business helpful but not essential. Liberal starting salary. Apply Mr. Crook, 146½ Peachtree St., N. E.

WAITRESS

EXPERIENCED counter or table service. No night or Sunday. Apply 1350 C. and S. Bank Building.

ORDER FILLER—Variety store merchandise, age 21-40. 5-day, 40-hour week. Ponce de Leon-Highland section. $30 week. Call Mr. Duncan, AT. 5723, 8:30 to 5 weekdays.

BEAUTY OPERATOR
EXPERIENCED hair cutter can make $40 to $60 per week. Also 2 permanent wavers. Apply Miami Beauty Shop, 32 Peachtree Arcade.

CLERK-STENO

OUTSTANDING working conditions and benefits. Call Miss Sikes for appointment. ALpine 8434.

BEAUTY OPERATOR — Air-conditioned modern Buckhead shop. Experience essential. Guaranteed commission. EMerson 5089, CY. 3411. After 7 p. m., CHerokee 2558.

PHONING—MAILING

DAY, EVENING OR SATURDAY SALARY or piece-work, small bond. WA. 7273 to 9 p. m.

WOMAN—Clerk-Typist, able to take light dictation, 40-hour week, company benefits, paid vacations. Apply The L. B. Price Merc. Co., 1228 Spring St., N. W.

EXPERIENCED seamstress for dry cleaning department. Employee benefits, good working conditions. Apply in person. Morgan Cleaners, 200 Atlanta Ave., Decatur.

COMPTOMETER OPR.

EXP. 5-day, 37½-hour week, good starting salary. Call Mr. Webb, MA. 3719.

EXPERIENCED combination Dry Cleaning marker and checker. The Vandy Laundry and Cleaners, 240 Ponce de Leon Ave., Decatur, DE. 2516.

STENO-CLERK
IMMEDIATE opening. Some shorthand required. Southwest location. 5-day week. FR. 2621.

WANTED—CURB GIRLS

OVER 21, neat and reliable. Apply Chicken Haven, 2608 Stewart Ave.

EXPERIENCED dry cleaning checker or will teach bright young girl. Bob's Individual Laundry & Dry Cleaning Co., 2257 Peachtree Rd.

EXPERIENCED Burroughs bookkeeping machine operator. Downtown location. 5-day week. Opportunity for qualified person. Phone FR. 3366.

YOUNG MOTHER wants settled lady to live in, housekeep and care three children. $10 and board. Apply 2045 Boulevard Drive, S. E., Sunday.

MIDDLE-AGE woman to live in home and care for children, good salary, can use settled couple. Call ATwood 9225, 7 to 11 a. m.; 2 till 4 p. m.

WAITRESS wanted at once. Good pay, Sundays off. Meals and uniforms furnished. 163 Pryor, Southwest. L & C Restaurant.

ONE lady to check and mark dry cleaning. Apply in person. Sextons Laundry and Dry Cleaning, 2787 Piedmont Rd., N. E.

NEAT, experienced waitress, good salary and tips, off Sundays, apply Campus Grill, 108 North McDonough St., Decatur.

Help Wanted—Female 55

SETTLED Christian companion nurse. Light housekeeping duties. State salary and references, J. H., 38, Journal-Constitution.

BEAUTICIAN wanted, $30 guarantee and 50% commission. Can live with owner. Nights CH. 3298; EX. 7327 days.

CAFETERIA help wanted. Apply in person, Coconut Grove, Corner Fifth and Spring. Call for appointment. EL. 9372.

EXPERIENCED salesgirl for children's shop in West End. Apply Michael's Tots and Teens, 832 Gordon St., S. W.

HOUSEKEEPER, middle-aged, keep house, care 2 children. Room, board, salary (week ends off). ELgin 6670.

SETTLED lady to work in boarding house. References exchanged. 450 Boulevard, Northeast. ELgin 1348.

EXPERIENCED counter clerk, apply in person. A & A Laundry & Cleaners. 987 McMillian St., N. W.

HOUSEKEEPER, care of 2 children. Live-in. Salary, room, board. ATwood 6057 after 5 p. m.

DEPENDABLE, settled lady to work in ice cream store. 1119 Memorial Dr., S. E. Polar Bear.

LADY to help with housework and cooking. Room and board furnished. Salary. BElmont 4815.

TALL, attractive girl for counter work in dry cleaning plant. One Hour Valet, 24 Peachtree at 5 Pts.

STRONG lady about 45 for lifting paralyzed woman. Private room, $50 month. CAlhoun 9535.

LADY to operate Launderette, apply A & A Laundry & Cleaners, 987 McMillian St., S. W.

CLERK-TYPIST to learn dictaphone, 40-hour week, vicinity Sears, Roebuck. EL. 6323.

EXPERIENCED beauty operator, also capable of managing shop. EL. 3566, EV. 1148.

HOUSEKEEPER to live in. No children. W. G., 174, Journal-Constitution.

INTERESTED in employment, apply Rich's Employment Office, 7th floor.

JOIN the Arrow family, Cluett, Peabody & Co., 2022 Murphy Ave., S. W.

HOUSEKEEPER, 25 to 40, room, board, $10 week. 47-4775, 47-3466.

AGENTS WANTED, CALL FOR APPOINTMENT, ELGIN 4988.

EARN vacation money. The Avon Way, Big Profits. Call VE. 4810.

EXPERIENCED beauty operator. Ricardo's Beauty Salon.

Salesladies 55-A

Earn $30 to $75 a Week

WONDERFUL opportunity for advancement. Car necessary. No collecting or delivering. Pleasant, dignified work, full or part time. Call EMerson 2482, 10 to 2 p. m.; after 7 p. m., Sunday; 8 to 12, Monday.

SCHOOL TEACHERS

WANTING work during summer months. For national concern. 5 hrs. per day, 5 days weekly. Excellent pay. Contact Mr. Hall, 216 Red Rock Bldg., AL. 6333.

WOMEN, 35 to 55, 3 to 4 hours per day in your own neighborhood. No exp. nec. $10 to $15 daily. Ref. req. J. H., 9, Journal-Constitution.

3 AGGRESSIVE salesladies to sell furniture and appliances. Wonderful opportunity. Apply American Furniture Co., 337 Peters St., S. W.

SELL dresses spare time. For samples write Maisonette, Box 4671, Atlanta, Georgia.

Employment Ag'ncy—F'm'le 56

C. & S. EMPLOY. EXCHANGE
75½ HUNTER ST., S. W. LA. 0973.

Excellent Positions Available
Register Executive Service Corp.
Rm. 1717, 22 Marietta St., WA. 5430

MEDICAL PLACEMENT SERV.
15 Peachtree Pl., N. W. AT. 6381

The Private Employment Service
403-4 Chamber of Commerce Bldg.

NATION WIDE
918 Grant Bldg. WA. 6112

HOOD EMP. SERV.—CA. 8837-8
302 N. Main St., East Pt. V. Hood.

LELAND DEAN PERSONNEL
516 RED ROCK BLDG. AL. 3456

ELOISE NAGLE PERSONNEL
219 Healey Bldg. WA. 0951

ACCREDITED PERSONNEL SER.
205 Henry Grady Bldg. LA. 2056

HELEN BAILEY
820-22 Forsyth Bldg. CY. 1711

NATIONAL EMPLOYMENT SERV.
304 Volunteer Bldg. AL. 0461

SARAH DARK PERSONNEL
608 Grand Theater Bldg. LA. 1541

PLAXICO PERSONNEL. AT. 7591
"A FRIENDLY SERVICE"

Instructions—Female 58

BE A CLERK-TYPIST IN 8 WEEKS

THERE are thousands of jobs for Clerk-Typists, general office workers, receptionists and file clerks in Atlanta. You've read the want ads, we know, but did you know that the jobs you see advertised are only a small percentage of those available. Our school has hundreds of jobs at all times for our graduates and although we have the largest business school in the Southeast, we still can't begin to satisfy the constant demand for trained people. "All right," you say, "What does that have to do with me? I'm not smart enough to take a business course and hold one of those jobs; I didn't go far enough in school; I'm too old; I could never learn to type . . ." We hear those objections every day and we know that they are just not true. And the reason we know they are not true is that we have enrolled thousands of women who talked that same way, who had no confidence in themselves, but who, somehow, made the brave decision to take the course anyway. We trained those women, placed them in good office jobs, and today they are earning top salaries. What they have done—you can do! Honest! Phone or write us for a free catalog on our famous 8-week Clerk-Typist Course. Don't be bashful. . . . We are very friendly and courteous to everyone. Day and night classes. New class every Monday. No high school diploma required. Free placement service.

MASSEY BUSINESS COLLEGE
170 Peachtree St.
Call ALpine 7876 NOW

THE COMPTOMETER SCHOOL
Short Courses Free Placement
208 Mortgage Guarantee Bldg.

Gregg Shorthand
GREENLEAF SCHOOL—MA. 7800

Help Wanted—Male, Fm. 60

WORKING couple, middle-aged, experienced, to operate cocktail lounge and dining room. Send details of experience including 5 references, earnings and snapshot to C. V. Griffin, Howey, Florida.

EXPERIENCED grocery checker. Neat and pleasant. DEarborn 4481, Newton.

Teachers Wanted 61

COLLEGE Critic first grade for summer work; principal (26 teachers); coach (city); college, social studies, sociologist (woman); head coach, $3,800-$4,500; commercial; math.; English; girls' phy. ed.; science; history; cand; home ec.; grades 1-8. Southern School Bureau, Masonic Bldg., Decatur, Ga. DE. 7826; DE. 6224 nights.

COMMERCIAL teacher for Pelham High School. Call or wire, D. D. Morrison, Principal, Pelham, Ga.

Situations Wanted—Male 62

OFFICE MANAGER—General ledger bookkeeper, thoroughly familiar with all phases office routine. Ten years' experience with national concerns. Excellent employment record and references. Age 31. Available immediately. H. T., 185, Journal-Constitution.

TOP AUTOMOTIVE SALES MANAGER

20 YEARS same place, managing, appraising, promotional, advertising, sales closing. A. S., 27, Journal-Constitution.

Accountant Off. Mgr.

AGE 30, four yrs. manufacturing and two yrs. public experience, desires a change. Will relocate. CHerokee 8163.

MALE, age 26; B. S. degree business administration. Experience: 2 years sales and 2 years automotive accounting and office management. CR. 9053.

REGISTERED ACCOUNTANT can handle another part-time account including all tax work. B. Y., 140, Journal-Constitution.

EXPERIENCED accountant can handle books and tax matters for firm part time. MA. 3334, after 1 p. m.

YOUNG Man. Age 16—Desires work for summer. Grocery store experience. DEarborn 2307.

HIGH school student, capable of most any kind of work, with some concern. ALpine 9272.

Situations Wanted—Female 63

YOUNG East Point mother, age 29, having full responsibility of three children, six, eight and 10, desires permanent position. Has some handicap and uses crutches. Particularly interested in PBX or telephone work and can type. Write Room 307, 41 Exchange Pl., S. E.

YOUNG Atlanta high school teacher desires summer employment. Experience general office work, bookkeeping machine, addressograph. CA. 1033.

YOUNG high school teacher, college graduate; desires summer employment. Receptionist, general office, sales work. DEarborn 8967.

TYPING done at home. FAirfax 7918 or FAirfax 6355.

83

WANTED—Position as comptometer operator or clerical work. 8 months experience. Age 20. Call after 5 p. m. EMerson 2835.

YOUNG LADY, 1954 Russell High honor senior, desires office work through summer. Type 50 words. FAirfax 6976.

HOUSEKEEPER for small family, care for school-age children. No laundry. Excellent references. ATwood 0934.

GENERAL ledger bookkeeper, thoroughly experienced, desires part-time position. CYpress 1802.

TYPING done at home. Preferably circular matter. Pick up and deliver. FAirfax 7032.

TYPIST desires work at home. Fast and accurate. Pick up and delivery. DIxie 5915.

WANTED—Position with book club or library. Experienced. CHerokee 1902.

PRACTICAL nurse, available day or night. Mrs. Phillips, RAymond 0850.

Help Wanted—Male (Col.) 64

MERCHANDISE HANDLERS

WE NEED 12 good strong men, age 25-40 to help us get settled in our new Jefferson St. service building. $7.40 day, plus plenty of overtime. Apply before noon Monday at:
675 Ponce de Leon Ave., N. E.
Mail Order Employment Office
SEARS, ROEBUCK & CO.

Construction Workers

AGE 20-40. Must be physically fit. 5-day, 40-hour week. Hourly rate paid weekly. Full time, permanent job. Free hospitalization, group life insurance. Paid vacation and other benefits. Apply Distribution Dept. office, Gas Co., 1240 Caroline St., N. E., before 8 o'clock mornings.

MIDDLE-AGED couple. No children. Salary and good house on premises with electricity, hot and cold water. Husband to care for livestock, do light farm and yard work. Wife for part-time domestic work. Suburban home near Atlanta. Write E. K., 30, Journal-Constitution.

EXPERIENCED truck drivers—must know city, lumber and building supply experience necessary—none others need apply. See Mr. Carver:

WEST LUMBER CO.
1491 Piedmont Ave., N. E.

LABORERS NOT AFRAID OF WORK TO LEARN SEMISKILLED AND SKILLED JOBS. INSIDE WORK. CHANCE FOR ADVANCEMENT. SOUTHERN WIRE & IRON WORKS, 441 Memorial Dr., S. E.

CAR POLISHERS—Must be experienced and not under 25 years of age. Regular hours. See Mr. Sewell.
Atlanta Packard Motors Inc.
370 PEACHTREE ST., N. E.

LABORERS

WORK in the coolest place in town. Atlantic Ice & Coal Co., beneath Decatur St. bridge.

WOOL PRESSER, small shop, good job for reliable man. Drivers' license of advantage. Tom Lloyd Cleaners, 459 North Ave., N. E. AT. 1633.

PACKER and porter, Variety Store warehouse. Must be able to drive truck in emergencies. 40-hr. week, $30. Call Mr. Duncan, AT. 5723.

FIRST-CLASS service station porter. Good working conditions. Salary $45 week to start. Apply 464 Moreland Avenue, N. E. at Little 5 Points.

MUST be experienced combination cleaner and presser. Can earn a good straight salary. Apply in person. 656 N. Highland Ave. VE. 6322.

EXPERIENCED COOK—Must have good references. Apply Frances Virginia Tearoom, 3rd floor Collier Bldg., cor. Peachtree and Ellis Sts.

EXPERIENCED waiters, $60 month and good tips. If you drink do not answer this ad. Pilgreen's, 1081 Lee St., S. W.

SERVICE station porter, experienced or willing to learn. Salary, $36. Shell Service Station, North Ave. at Courtland St.

ICE DRIVERS WANTED. Apply Atlantic Company, 1925 College Avenue, Kirkwood, or 111 Columbia Ave., Decatur.

WANTED experienced wool presser. The Vandy Laundry and Cleaners, 240 Ponce de Leon Ave., Decatur DE. 2516.

SERVICE STATION PORTER—Inexperienced need not apply. 2161 Peachtree Road.

GOOD JOB for shine boy. Candler Plaza Barber Shop, Candler Road at Glenwood, S. E.

CURB boys, good tips. Apply after 10 A. M. Pilgreen's, 1081 Lee St., Southwest.

EXPERIENCED wool pressers. Apply Piedmont Cleaners, 980 Piedmont Avenue.

SMALL family. House, wages crops, hogs. Write Storer's Ranch, Douglasville.

ONE combination cleaner and spotter. Good hours, good pay. EX. 2231.

EXPERIENCED bus boys. Apply in person. 2882 Peachtree Rd., N. E.

ELEVATOR BOY
APPLY IMPERIAL HOTEL

EXPERIENCED yard man. Apply 779 Flat Shoals Ave., S. E.

ICE routemen. Apply 208 Boulevard, Northeast. See Mr. Jones.

Help Wtd.—Female (Col.) 65

EXPERIENCED, settled, general servant for Northside family of four. Five-day week. Stay on some nights and occasional Sundays. Starting salary $27.50 per week. Do not apply unless excellent cook. References and health card required. Call Mrs. Smith, EMerson 5808.

EXPERIENCED nursemaid for permanent employment. Pleasant disposition, recent references and health card required. 2 small children. Every Thursday and alternate Sundays off. Top salary. VErnon 5118.

SHIRT operators for 2-girl shirt unit. Good hours, good pay, coolest plant in town.
KWIK-WAY-WASH-O-MATIC
1996 Sylvan Rd. FR. 2813

EXPERIENCED seamstress for men's and women's alterations. Apply in person. 250 Auburn Ave., N. E. (lobby Odd Fellows Bldg). Munday's Reweavers, or call LA. 9528.

EXPERIENCED night short order cook, $35. Combination short order cook and dishwasher. Day work. $25. Apply Central Cafe, 1318 N. Main St., East Point.

COOK-GENERAL SERVANT. Off Thursday, every other Sunday. Sleep on Friday, every other Sunday. $25. 2290 Montview Drive, Northwest. EXchange 1177.

EXPERIENCED laundry marker. Walls Laundry, 1060 St. Charles Ave., N. E.

MAID—Full time, 10 to 8, for 3 people. Thurs. off, ½ day Sat. and Sun. off. References, health card. $25. VE. 2533; after 6, FA. 2348.

EXPERIENCED markers, checkers, shirt operators, pants pressers, wool pressers, silk finishers, spotters, and seamtresses, phone FAirfax 5293.

WANTED—Experienced wool presser for dry cleaning department. See Mr. Johnson, Decatur Laundry, 250 Trinity Place. Across from depot.

EXPERIENCED COOK-MAID, 1 or 2 days, off week, 2 Sundays off month. Reliable, recent references. CY. 6039 before 9 a. m.

NURSE-MAID to live on, 5½ days. References required. $25. Would consider married couple if man is employed. EXchange 5637.

EXPERIENCED girl to sleep in. Must have health card and references. Excellent salary. BElmont 3956, 9 a. m. to 12 noon.

EXPERIENCED shirt operator, combination wearing apparel and shirt operator. Apply 1525 Howell Mill Rd.

WANTED—Cook-maid, go Lakemont June 12th, three weeks, temporary job, $25 week. References. ATwood 7841.

EXPERIENCED chicken dresser. Apply in person, 6 to 7 p. m. Kruel Poultry, 1019 Peachtree, VE. 8813.

NURSEMAID 35 to 45 to live on, 5½ days. $22 Week to start. Recent references. EMerson 2950.

SALAD GIRL wanted. Apply Wingo's Original Waffle Shop, 62 Pryor Street, Northeast.

WANTED—Cook. Apply before 1, City Buffet, 373 Spring St.

Help Wtd., M&F, E. Agcy. 66-A

CALL US for porters, maids, waitresses, chauffeurs, truck drivers, any type work. 231 Auburn, N. E. AL. 8176.

PIONEER EMPLOYMENT
214 GRAND THEATER BLDG.

FOR all types colored help and practical nurses, call ELgin 3622.

Sit. Wtd.—Female (Col.) 68

PRACTICAL nurse, available. References. CYpress 0905.

Sit. Wtd., M.&F., E. Agcy. 69-A

FOR ALL types screened domestic help call Atlanta Domestic Service, CY. 5571.

FINANCIAL

Business Opportunities 70

DISTRIBUTOR

WANTED—Exclusive Georgia representative for a quality product whose repeat sales are unusual. Backed by heavy TV, radio and newspaper advertising and has met with exceptional response in this area. Now available in leading drug stores, service stations and super markets. Minimum net earnings first year should exceed $15,000, with unlimited income from that time. Seeking individual of good character, ability and personality with promotional experience. $3,000 required for initial stock. In reply, give references. Personal interview will be held in Atlanta, Ga., June 7 through 10. Write for appointment. C. N., 71, Journal-Constitution.

EXCELLENT furniture business, located in progressive northeast Georgia city near Atlanta. All new and up-to-date inventory, number one accounts receivable, good furniture truck, complete furniture store equipment and office equipment. Will require approx. $35,000 cash. Will lease modern 5,000 sq. ft. building and parking lot to responsible parties. Ed Johnson for details. CH. 2647 or WA. 1971. Exclusive.

Dargan, Whitington & Conner
Realtors—124 Hurt Building

Business Opportunities 70

Floor Covering Salesman

OR MECHANIC THAT HAS SALES ABILITY. If you are successful as either a salesman or mechanic and would like to double or triple your present earnings, finish reading this ad. A large old and well established concern, will lease their floor covering department consisting of their sale and insulation of asphalt, rubber, cork vinyl linoleum tile, Fromica and inlaid linoleum cabinet tops. To reliable and financially responsible man. One to take a growing business and conduct it in the right manner. To such a man we will turn over to him a business that should net $15,000 to $20,000 per year. A capital of approximately $5,000 would be needed. Curiosity seekers please do not answer this ad. C. B., 115, Journal-Constittution.

SELL OR TRADE

JACKSON HOTEL, JACKSON, GA. ON 42 HWY., halfway Atlanta and Macon. 30-room, 2-story frame; completely furnished. Nice dining room. Large wooded, corner lot. Only hotel in town. Good terms. Frank Berry AT. 8174; office, VE. 6695.

BERRY REALTY CO.
1574 Piedmont Ave. at Blvd.

TOO MANY IRONS IN THE FIRE

MONEY-MAKING GROCERY
STORE FOR SALE
BROKERS PROTECTED
CALL EL. 6741
OR
NITE VE. 2597

RESTAURANT and Drive-In by owner. Desire to sell equipment, lease property, will sell property if desired. Frame bldg., 2 dining rooms, 5 private rooms, 3-room apt., 2 3/10 acres, ½ mi. N. of Cordele, Ga., Hwy. 41, opposite Farmers Mkt. More than initial investment can be made during watermelon season, starting June 20. $2,340 cash will handle. Mrs. Venable, Cordele, Ga., Rt. 3. Phone 9127.

FOR SALE
AUTO REPAIR SHOP
THIS business has been established 22 years. It grossed $90,000 last year. It is specializing in wheel alignment, brake service and spring service on both trucks and cars. Priced for quick sale. Located in a fast growing city of 100,000. Write B. S., 943, Journal-Constitution.

SERVICE STATION, tire and accessory business. Now averaging more than 19,000 gallons of gasoline and gross sales of $8,000. Located on heavily traveled highway with good neighborhood business in southwest Atlanta. With proper management can net from $700 to $900 per month. Reply E. P., 95, Journal-Constitution.

FOR SALE
GROCERY Store, Complete Fresh Stock, Staple and Fancy Groceries, Some Hardware and Dry Goods. Refrigerators and Fixtures in Good Condition. M. P. Holbrook Store—at Bargain Price. Call or write Roy P. Otwell, Cumming, Georgia.

Sacrifice—Laundromat

GROSSING $2,200 mo., man and wife can net $1,000 mo. Equipped throughout with shirt unit. High class clientele. $12,500. Consider some terms. Siler, WA. 6603.

Drive-In Restaurant

BEER license, beautiful shaded parking lot. Also inside seating. Good location. Owner has too many other interests to operate this. Henry Sanford, Bkr., CH. 1136.

CLOTHING BUSINESS FOR SALE
CALLED INTO SERVICE
NICE, clean men's clothing and furnishings business. New fixtures, going business, clean stock. Will stand investigation. H. G. Daniel, Griffin, Georgia.

AAA AUTO Glass Co., established 6 years, doing good business. Selling due to ill health.
R. M. ALEXANDER
AAA Auto Glass Co.
2280 Atlantic Blvd., Jax., Fla.

CLOTHING BUSINESS for sale. Owner deceased. New and used suits, gents' furnishings, shoes, work clothes, Army surplus goods, and store fixtures. Will sell at great sacrifice. 126 Decatur Street, Atlanta, Ga.

DECATUR SECT.

INDEPENDENT serv. sta. with long lease. Amoco products. Total price $2,750. Appt., Siler, WA. 6603.

FOR SALE—One of the best located night spots in Chatham County, near Savannah, serving high type clientele. Beverage license. Address M. S., 983, Journal-Constitution.

SOFT ice cream drive-in, main highway, Augusta, Ga. Latest model Electrofreeze machine, sacrifice. Call or write, Seymore Kessler, 92 Whitehall St., Atlanta. CY. 0531.

THE WINE CELLAR
DOWNTOWN LOCATION—Beer and wine. Bar and package store. Owner has other business interest. 153 Mitchell Street, S. W.

FOR SALE—Old established dry cleaning business. Plenty of help and well equipped, doing thirty-five thousand dollars per year. F. C., 216, Journal-Constitution.

SERVICE STATION, N.E.

PUMPING 8,500 gal. mo. Inventory, agree on equip. Appt. only. Siler. WA. 6603.

SERVICE STATION

LIKE NEW. Enc. racks. Ideal loc. CASH AND TERMS. WA. 9795; RA. 5511.

$1,050—THAT'S ALL

DRY CLEANING and pressing. Colored loc. $125 wk. Siler, WA. 6603.

GRILL—Beer and wine. Worth $7,000. Must sell because of health. Will consider reasonable offer. LA. 9691; DEarborn 3935.

DON'T WAIT 'til you see the motor court of your choice advertised by us. We have it. Childs & Co., Bkrs., 5 Ivy Bldg., MA. 5777.

DRY cleaning pick-up sta. Excellent loc. for auto. lndry. Will sell or take partner to start auto. lndry. Box 52, Sta. A, Atlanta, Ga.

MODERN equipped restaurant. Central Georgia. Air-conditioned. In heart of town on main hwy. C. M., 985, Journal-Constitution.

SMALL GROCERY and meats. Going concern. Cash or terms. Ideal location. Downing - Brown - Pierson Co., Grant Bldg. WA. 7904.

HALF INTEREST in night club, thriving business, suitable for man and wife. Further information call DIxie 3983.

FOR SALE—Drug store in N. E. section. Best buy in Atlanta, Ga. Sale Price, $13,000. H. T., 188, Journal-Constitution.

AAA MOTEL, U. S. 41, 4-lane, 3½ yrs. gross pays for property. Ralph Boyd & Co., Bkrs., Candler Bldg.

THREE-BOOTH beauty equipment, practically new, a real bargain. VErnon 4693; night, RAymond 6042.

WILL LEASE 1 pipe-threading machine, or will operate on percentage. Call Rogers, CYpress 3328.

CAFE, NICE, CLEAN. Two can operate. Good business. $500 handles. WA. 9795; RA. 5511.

FRUIT STAND, meat, produce. Good stock, fixtures. Colored trade. Priced right. 199 Forrest Ave.

SERVICE STATION, 229 14th St., N. W. Near Expressway, $1,000. AT. 4233, VE. 7763.

RESTAURANT fully equipped. Beer license. Two can operate. Some catering. CHerokee 9248.

COMPLETE television and radio repair shop. Fully equipped. Call VE. 7362 or EX. 5721.

FOR SALE—Surburban drug store. Low rent, long lease. F. C., 101, Journal-Constitution.

LIQUIDATING large cafeteria, all equipment for sale. Johnston, 1003 Spring St., N. W.

WHITE AND COMPANY
Forty Pryor Bldg. WA. 6758

GRILL—10 stools only. Air conditioned. Will net $500. WA. 3422.

TV shop, established 2 years, 8 to 10 p. m. only. CRescent 7205.

TO BUY or sell your business, call AMherst 8332. Kilgore

TO buy or sell a business, call CY. 7981.

Business Opp. Wanted 71

WANTED TO BUY—Insurance agency underwriting fire and miscellaneous lines. Any city in the South Atlantic States considered. Southern Georgia or northern Florida preferred. J. P., 204, Journal-Constitution.

WHETHER YOU DESIRE TO BUY, SELL, OR TRADE ANY PAYING BUSINESS CALL, MR. KILGORE, AM. 8332, NITE, RA. 8331.

CASH BUYERS for businesses
CHAS. FORD & ASSOC., LA. 5411

CASH BUYERS FOR BUSINESSES
Ridley, WA. 9795; RA. 5511

Money to Loan 72

A Night Loan Service for You

FROM 5 p. m. to 11 p. m. on week days. From 1 p. m. to 11 p. m. on week ends. Phone CYpress 4649. Tell us how much cash you can use. Pick up cash tomorrow at the office near you.

NORTH AMERICAN LOAN & THRIFT CO.
3½ EDGEWOOD CY. 2571
32 BROAD ST CY. 1621
117 E. Crt. Sq. (Decatur) CR. 3884

EMERGENCY LOANS
$50 to $2,500
WE SPECIALIZE
IN QUICK SIGNATURE LOANS
Local Loan & Thrift Corp.
"To Be Sure . . . See Local"
72 Forsyth St., N. W. AL. 7631

Now Making Spring Loans
ON 24-Mo. PACKAGE LOAN Plan
Seaboard Finance Co.
14 Houston, N. E. AL. 5522
12 Pryor St., S. W. WA. 5771

SAVE
MONEY AND TIME
On Signature Loans at
CREDIT FINANCE & THRIFT CO.
96 Plaza Way, S. W. AL. 8424

LOANS
COMMUNITY
LOAN & INVESTMENT CORP.
Five Convenient Offices

LOANS, $50 to $2,000
GENERAL ACCEPTANCE CORP.
520 W. Peachtree St. EL. 7501

LOANS—$50 to $1,500. Easy terms.
SOUTHERN SAVINGS BANK
6 Pryor St., S. W. LA. 8681

LOANS $50 TO $2,000
G. A. C. Credit-Corp. of Atlanta
948 Gordon St., S. W. AM. 4572

Money to Loan 72

ASSOCIATES LOAN CO.
1044 W. Peachtree EL. 4492

QUICK LOANS, WA. 2756. SOU. DISCOUNT CO., 220 Healey Bldg.

TRI-CITY LOAN CO., AUTO LOANS
805 S. Main St. East Point, Ga.

UNIVERSAL AUTO FINANCE CO.
197 Spring St. LA. 0681

CERTIFIED FINANCE CO.
593 Spring St., N. W. EM. 1685

SOUTHLAND LOAN
35 Auburn Ave. LA. 1725

AUTO LOANS—AL. 0795
Delta Loan Co. 332 W'hall St., S. W.

CHAS. R. HARTSFIELD, INC.
61 Poplar St. LA. 8046

QUICK auto loans, front-door parking at Midland Finance, 337 W. P'tree

Loans on Real Estate 75

FREE ESTIMATES

REFINANCE, buy, repair, consolidate debts. No brokerage. Quick service. STANDARD FEDERAL Savings and Loan Association, Grant Building, 48 Broad St., N. W. Phone MAin 6619.

GI LOANS AVAILABLE

TO CONTRACTORS and builders for Fulton, DeKalb and Cobb Counties. For information, call Tom Bobo, BE. 6788. Ga. Securities Invest. Corp., 724 Roswell St., Marietta 8-2640.

NEED CASH?

I WILL BUY YOUR SECOND AND 1ST MORTGAGE REAL ESTATE NOTES. MR. PEEVY, CH. 1225.

FUNDS AVAILABLE
FIRST & SECOND MORTGAGES
EMPIRE RLTY. & MORTGAGE CO.
354 PEACHTREE MA. 6000

REALTY LOANS AT 6%
2ND mortgage loans purchased. Harold Bauman, LA. 4311.

LOANS, subacreage lots, quick action. WA. 0627. Ralph B. Martin Co.

BUY 2nd rlty. notes, loans. Geo. T. Northen, LA. 5486, eve. VE. 5036.

THARPE & COMPANY

IMMEDIATE answer on all loans. Geo. A. Campbell, MAin 6938.

Wanted to Borrow 80

$9,500. Good returns on investment. Can be contacted at BElmont 9276, between 5 and 9 p. m.

LIVESTOCK-POULTRY—

Livestock

2 CATTLE SALES WEEKLY
TUESDAYS AND THURSDAYS
WILL HOLD MULE SALE EVERY
MONDAY AT 11 A. M.
RAGSDALE-McCLURE COMM. CO.
NATIONAL STOCKYARDS, Atlanta.

ONE 3-year-old, 3-gaited, small colt. Very gentle, $85. One 4-year-old, small mare, walking colt, $65. One 4½-year-old, fine-blooded, Kentucky mare, unbroke, $50. CR. 6660.

GEO. E. COLLINS Auction Co. Flat Shoals and 2nd Ave., Decatur. CR. 9195, CR. 8314.

3-YEAR-OLD bay stallion pony, broke and gentle. 48 inches high. EVergreen 5571.

TENNESSEE walking horse with Western bridle and saddle. Stone Mountain 4309.

REGISTERED American saddle bred mare and colt, reasonable. AMherst 5893.

WANTED—Palamino mare, gentle and trained. CHerokee 5955.

FOR top quality dairy cows, call DAN AUSTIN JR., DE. 4976.

Poultry

R. O. P. PULLETS

300 Hanson White Leghorn pullets 8 weeks old, 90c each. 250 Colonial Austra white pullets ready to lay. Vaccinated for Newcastle fowl-pox, $1.75 each. 10% off 50 or more. Reason for selling have accepted position to manage large poultry project. R. I. Burall, Rt. 1, Jonesboro Rd., Fayetteville, Ga. Phone 2791.

SPECIAL

BROAD-brested bronze turkey poults. 1-day-old and 3 weeks old. 60c each.
GEORGIA STATE HATCHERY
215 Forsyth St., S. W. WA. 7114

Dogs and Puppies

SACRIFICE—French poodle. Black, male, 10 months old. Has permanent distemper shots. Left with me for quick sale. Owners on extended European tour. Dog has marvelous pedigree. See to appreciate. Phone 47-2411.

PUPPY TOWN — Nice assortment, good type puppies. $3 up. 149 Forsyth St., S. W., cor. Trinity.

SCREW tail Boston Bull, male; registered champion stock, 8 months old. Price, $100. CAlhoun 8040.

WIREHAIRS, Cockers, Boston Bulls, tiny Chihuahuas, toy and Fox Terriers. Pekingese. DE. 0392.

Chihuahua Pups, AKC
MAIN 4308

BOXER puppies, 8 weeks, registered, dewormed, very reasonable. MAin 3903 after 3 p. m.

REGISTERED Pekingese, 2 pair. Very reasonable for good home. AMherst 2005.

BOXER, AKC registered, beautiful fawn female puppy. Reasonable. VErnon 0659.

BEAUTIFUL thoroughbred red Irish setter puppies, six weeks old. Dial 43-6443.

CHAMPION sires, cockers, 8 weeks, wormed and inoculated. EVergreen 4550.

REGISTERED Cocker puppies, grown male. Reasonable. Stud services. MAin 0529.

BEAGLE puppies, AKC registered. Field Champion sired. CHerokee 1360.

BEAUTIFUL registered sable and white collie, at stud. CAlhoun 1544.

WIREHAIRED male puppy, 8 weeks old. AKC registered. DEarborn 3804.

2 ENGLISH bull pups, eligible for registration. Bowen, DIxie 7593.

ONE-YEAR-OLD fawn male boxer. Sacrifice sale. DEarborn 9964.

AKC-Registered cocker puppies. Male and female. RAymond 8961.

COCKER PUPPIES, champion sired. DEarborn 7935.

REGISTERED English bull pups. AMherst 6178.

Cats, Kittens, Pets, Game

PARAKEETS—"The best cost less." A. B. S. registered aviary. Supplies. 1377 Euclid Avenue. DEarborn 7544.

PERSIAN KITTENS
PEDIGREED. EVergreen 6715.

PIGEONS—Racing Homers. $2.50 pair. Also thoroughbred Kings and Maltese. VErnon 6334.

BEAUTIFUL pedigreed red or cream Persian kittens with papers. DEarborn 4957.

CUTE baby squirrel monkeys, $23.50 each. 2956 Buford Highway. CH. 1777.

FREE—Cute, healthy puppies and kittens need a good home. CRescent 8162.

STOCK all kinds birds and supplies. THE BIRD HOUSE, 894 W. P'tree.

THRILL DAD with beautiful parakeets. Supplies. AMherst 5275.

SIAMESE KITTENS, $20 and $35. Grown cat. DEarborn 7935.

RACING Homers for sale, 411 Fourteenth Street. AT. 9094.

THREE cute kittens want good home. Free. RAymond 8225.

Feed and Supplies

DOG FEED, supplies, Hastings Kennel Shops, 93 Forsyth St., S. W.; 434 Marietta St., N. W. WA. 9464.

MISCELLANEOUS

For Sale—Miscellaneous 82

New Plumbing Specials!

Toilet Sets, Guaranteed ...$17.95
Bath Sets—Tub, wash basin, toilet, white seat, chrome fittings—all for $115.85
Water heater, 30-gal., guar. $64.50
Lavatories $8.95
Sink and Cabinet with chrome faucets, strainer $37.85
Sinks alone $3.95
BUILDERS HARDWARE
172 Decatur St. MA. 9814

KITCHEN CABINETS
BIG FACTORY SALE
DON'T MISS IT
SINK, WALL BASE CABINETS
Plastic and Linoleum Tops
LOW-PRICE FACTORY SECONDS
Saturday Only—9-2—Mr. Bailey
DEL-MAR CABINET CO.
2865 Gordon Rd., S. W. RA. 2171

Gov't Surplus Houses

5 NICE 5-room houses located in Cartersville, complete with bath, kitchen sink, cabinets, electric hot water heater, electric cook stove, attic fans, oil circulating heater, electric refrigerator, building size 20x48, delivered your location whole. Approx. $2,000 each. Wiley J. Truitt, House Movers. VE. 9641.

OAK FENCE POSTS
Seasoned Post Headquarters
4x4—5-foot 55c
4x4—6-foot 65c
4x4—7-foot 75c
4x4—8-foot 85c
WILLIAMS BROS. LUMBER CO.
"Atl. Dept. Store for Bldg. Materials"
934 Glenwood Ave., S. E. DI. 4661

15 USED 16 mm. sound projectors including Bell & Howell, ampproand Victors. Some as low as $75. Call Eric Norris, DE. 7381, Sum Calhoun Co., 235 Ponce de Leon Ave., N. E. EL. 8288 week days.

OFFICE FURNITURE, new and used. Low prices, low overhead, no outside salesmen.

BRYAN OFFICE FURNITURE CO.
73-77 Ivy Street, N. E.
WAlnut 6331—6332

USED SECTIONAL BOOKCASES, oak construction only, with glass fronts. We have a rather large stock of these used bookcase units, and are moving them out at a GOOD price. HORNE DESK AND FIXTURE CO., 57 Pryor St., N. E.

BATH SETS, comp., $120. Gas lawn mowers, cheap. Gas and electric 30-gal. htrs., $59. Toilets, $19.95. Used tubs, lavs., sinks, bargains. We buy used plbg. Superior Plbg., 550 Piedmont Ave. VE. 1689.

ROLLEIFLEX automatic f2.8, Zeiss-Tessar lens. Like new, with case, $200. Complete with lens hood, extra strap, flash unit and developing tank, $225. VErnon 0397.

For Sale—Miscellaneous 82

CONTAX 3A—Equipped with photo electric exposure meter. Couple view range finder. All metal focal plane shutter. Interchangeable — bayonet-mounted lenses. Uses both black-white and color films. Made in Stuttgart, Germany. Never been used. EMerson 5721.

CASH register and adding machine combination (Burroughs), perfect condition. Cost new $650; sacrifice $250 cash. (This is a private party.) CR. 3153.

BOAT PLYWOOD—14 16-ft. lengths
PLYWOOD—ALL KINDS
WILLINGHAM LUMBER CO.
2114 Piedmont Rd. VE. 5357

GOOD used garden tractor with sickle mower.
Farm and Garden Equipment Co.
10 Brady Ave. EL. 6729

LOST our lease. MUST SELL market fixtures and grocery fixtures. Can be seen on Sunday from 1 p. m. to 5 p. m. ELgin 9448.

ONE ¾-H. P. air-conditioner, console, $185. 8 MM movie projector, $15. 751 Brookline Street, S. W. RAymond 2311.

LECIA G Camera—F3-5, focus slide, etc.; 8 by 10 2D camera, F4-5; Retina 1A with F3.5. Call CY. 6153, after 10 a. m.

CASH registers bought, sold, repaired. Adding machines, new and used. H. B. Nash Inc., 90 S. Pryor, MA. 1742.

18-INCH power mower, 4-cycle Briggs-Stratton motor, used two seasons. Reasonable for cash. CR. 4593.

HEADQUARTERS for hobbies. Pistols, rifles, shotguns, toys, novelties, magic. Hobby Haven, 74 Forsyth St.

RESTAURANT equipment of all kinds. Fixture Sales Co. New location, 321 Edgewood Ave., S. E. WA. 2469.

WARREN meat case, porcelain, 10 feet. Excellent condition. Will sacrifice. Cash or terms. CHerokee 9246.

LOOPER clips for sale. Bulk 5 to 100-lb. shipments. Prices, colors furn. upon request. Box 482, High Point, N. C.

12-FOOT meat display case for sale or trade for dry drink box, good condition. FAirfax 1011, CAlhoun 1620.

BARGAIN

SET 6.70x15 tires. $34.95. RA. 3266.

MALT machine, Taylor, with 2 heads. Mrs. R. M. Durr, 3764 Log Cabin Drive, Macon, Ga. Phone 2-6570.

IRON FIREMAN STOKER furnace in good condition. Due to converting to gas. Evening, DE. 3132.

ONE used 500 gallon butane gas tank and meters. 1147 Lotus Avenue, N. W. BElmont 8626.

SEVERAL five-cent nut vending machines. Very good condition. $17.50 each. EVergreen 3794.

CHILDREN'S portable swimming pool. Custom built. Sacrifice. 1153 Cumberland Rd., N. E.

HOSPITAL bed, including side rails, like new. 207 Rambo Place, Marietta. 8-2247, after 5 p. m.

LIQUIDATING large cafeteria. All equipment for sale. Johnston, 1003 Spring St., N. W.

POOL TABLE, $75. Singer sewing machine, $15. Hoover, upright, $30. ATwood 2164.

20-inch floor fan, $20; two 4-tube, 4-foot fluorescent lights, $25. DEarborn 1352.

BARTELL'S ARMY STORE—Tents, cots, tarpaulins, saddles. 97 S. Pryor, AL. 0377.

DE LUXE Welsh collapsible baby carriage. Practically new. Reasonable. Call DE. 4687.

SPEC. prices to teams on baseball uniforms. Reeder & McGaughey, Broad at Walton.

NEW 14 cu. ft. deep freeze, 16-mm. sound projector with screen. VErnon 3006.

FOUR 7.10x15 W. S. W. tires with tubes. Used 78 miles. Bargain. BE. 3547.

BASSINETTE, carriage, stroller and play pen. Practically new, $60. 43-7872.

LITTRELL HARDWARE CO.
274 Decatur St. AL. 2135

FOR SALE—Taylor frosted malt machine. Make offer. RAymond 3395.

9x9 ARMSTRONG asphalt tile. 6c ea. Gate City Furniture Co., 163 W'hall St.

NEW, USED fixtures. Hotel and Rest. Supply. 382 W. P'tree. WA. 7451.

JACOB SALES CO.
45, 47 Decatur St., S. E. WA. 2878

LADDERS RENTED
Aluminum ladders sold. AL. 3090.

ASBESTOS BOARD 4x8x⅛. $2.
Railroad Salvage. MA. 2741

CHAISE LOUNGE, for lawn or porch. Like new. VErnon 5462.

AWNINGS installed and repaired, estimates free. AM. 3174.

SHEET METAL shop tools, 110 Carruth Drive, Marietta, Ga.

FLUSH doors, store doors. 612 North Ave., N. W. MA. 1107.

FILL dirt and top soil. Reasonably priced. EVergreen 3754.

40-FOOT ladder, good condition. $30. DEarborn 7022 after 5.

USED National cash register. 1039 Lee Street, S. W.

Household Goods 83

FOR DEPENDABLE USED ELECTRICAL APPLIANCES

SEE our stock of good used electrical appliances. All reconditioned by factory-trained personnel. All guaranteed by GEORGIA POWER. See the wide selection at our 83 Alabama Street store, between Whitehall and Pryor. WA. 6121.

Roper Gas Range...........$29.95
Magic Chef Gas Range......$29.95
Universal Gas Range, perfect condition $99.50
E. G. Electric Range, very clean $89.50
Norge Refrigerator $59.50
Easy Washer $49.50
G. E. Washer................$49.50
Servel Refrigerator $39.50
Stewart-Warner 16-inch TV, AM-FM radio, 3-speed record player.....................$229.50

GILHAM APP. CO.
1554 Piedmont Ave., N. E. EL. 2635

GOV'T SURPLUS

120 NICE, solid maple and blond chests of drawers, 32x43x17, 4-drawer, cost Govt. $40 ea., sell $15 to $17.50 ea. 80 maple plate glass mirrors, 18x24 in. $2.95 ea. 30 solid oak tables, 30x30x30, with 2 leaves, worth $15—$7.50 ea. 50 solid oak dinette chairs, $2.50 ea. New furniture ⅓-½ OFF FOR CASH. Rugs, lamps, stoves, appliances, dinettes. Bargain prices. Modern Storage Co., 208 Whitehall Street, S. W., CY. 8651.

NEW MODELS
OF DISCONTINUED LINES
MAGNAVOX television, Servel gas refrigerator, Murray gas range; bank repossessed bargains; 2 17-inch Philco 3-way combinations, 5 table models, 14-inch to 21-inch Emerson, Motorola, Crosley and Teleking. 1 Norge washer, 1 11-cu. ft. Phico refrigerator. 1953 model. All the above in perfect condition. Modern Appliance Co., CA. 8480, FA. 2759.

3 COMPLETE ROOMS
$289

LIVING ROOM, bedroom, dinette, 50 quality pieces of all new furniture.

EASY TERMS

LAWRENCE FURNITURE CO.
85 WHITEHALL ST., S. W.

NEW AND USED FURNITURE
SAVE 25% to 40% on many items. 5-drawer chests, $20. Reduced prices on porch furniture; breakfast suite, $29.50; bed, spring and mattress, $27.50. Easy terms, lowest prices for cash. Yes, we have fans!
ATLANTA FURNITURE CO.
152 Whitehall St., S. W. WA. 9295

BUY WHOLESALE

PAY CASH for quality nationally known air conditioners, refrigerators, ranges, washers, freezers. Delivery and installation reasonable.

GILHAM APP. CO.
1554 Piedmont Ave., N. E. EL. 2635

COMPLETE furnishings for living room, dining room, two bedrooms, kitchen, including refrigerator and rugs. Porch glider. Good condition. 640 Boulevard, N. E., Apartment 4. VErnon 8734.

HAVE a number of good used wringer washers from $35 up.

Eubanks Appliance
112 N. E., East Point St. CA. 8824

17-INCH RCA table model TV. Originally $239—$129; 21-inch console RCA, originally $369—$199. Blackstone washing machine, originally $149, now $55. ATwood 6311.

LAWSON sofa, chair, fan-back chair, mahogany lamp, tables, cocktail table, tooled leather tops, modern table lamps, 9x18 beige carved Wilton rug. All new condition. ELgin 8123.

New Furniture ⅓-½ Off
COX-GARDNER
154 Whitehall
AL. 5672

BUY directly from families through our free service. Items described over phone. Buyers and Sellers Service, Inc. Day, VE. 3792; nite and Sun., CR. 3860.

WANTED 100 used washers on trade. We offer highest trades in town. Up to $100 on new Maytags. Maytag Sales and Service, 938 Gordon St., S. W. RA. 4192.

MOVING away, will sacrifice TV set, living room, maple bedroom, dinette, refrigerator, stove, some children's furniture. ATwood 5213 or DEarborn 3024.

GIVE her a new Air-Way vacuum cleaner. I will allow $18.50 and up for your old cleaner regardless of condition. H. C. Lane, Dealer. AT. 6588.

9-FOOT General Electric refrigerator in good mechanical condition. Small four-burner apartment size gas range. Reasonable. CH. 8671 after 4:30.

HIGHEST prices paid on old appliances. Trade for GE, Maytag, Bendix or Norge automatic washer. Lakewood Appliance Co., LA. 6077.

FRIGIDAIRE, apartment size, 3 burners, standard size oven. DEarborn 5290 after 6 p. m. DEarborn 3834 days. Reasonable.

LIVING ROOM furniture, roll away bed, baby furniture; good condition. See and make offer. 1035 Vance Avenue, Northeast.

FRIGIDAIRE automatic washer thoroughly recond. $129.95. Wharton Appliance Co., 1719 Lakewood Ave., S. E., MA. 1191.

Household Goods 83

COMPLETE fine furnishings including children's. Also patio, porch and rumpus room furniture. Drapes and matching spreads, pictures and lamps. CRescent 3951. 1207 Oakdale Road, Northeast.

BENDIX automatic washer, bolt down model, perfect condition. Delivered normal installation and guarantee, $50. EVergreen 7177.

11-FOOT Frigidaire refrigerator, one white enamel gas stove, both in good condition. Reasonable. 1200 Cumberland Rd., N. E.

BUY Bendix Duomatic washer-dryer combination. Chrome dinette suite free with purchase. Lakewood Appliance Co., LA. 6077.

TABLE TOP electric stove. Trade for table top gas stove or twin mahogany poster beds. Sell for $50. ALpine 3906.

BARGAIN VALUES—Hollywood bed, desk-chest, vanity, mirror, rocker, bathinette, Detecto baby scales, play pen. MAin 0984.

DEEPFREEZE, 18 cu. ft. home freezer, $329.95. Wharton Appliance Co., 1719 Lakewood Ave., S. E., MA. 1191.

EASY Spindrier washer, guaranteed, $79.95. Gas range, $39.95. Fite Appliance Co., 259 Ponce de Leon. AT. 3812.

FOR SALE—By owner. Practically new 9-ft. 1953 Norge refrigerator. Automatic defrost. Excellent buy. DE. 8460.

COMPLETE furnishings for 3 rooms, including TV. Excellent condition. Bargain from private owner. CYpress 0672.

GE OR Bendix refrigerator. Prices as low as $179. Liberal trade in. LA. 6077. Lakewood Appliance Co.

LOWEST prices in furniture and appl
DOGWOOD FURN. STORES
262 PEACHTREE AL. 8592

DUNCAN PHYFE din. table and chairs $75
KIMBROUGH Furn. Mart. WA. 9250

New Furniture, ½ Off
OR MORE. Podhouser Co., AT. 1074

FOR new and used furniture values worth your while shop. Cooper Furn., 171 W'h'l., MA. 0440

3 REFRIGERATORS, good condition; Norge, $55; Kelvinator, $40; gas Servel, $40. CRescent 9775.

WALL-TO-WALL carpeting. All wool, rose, cocoa. 16x14, 13x10. Excellent condition. VErnon 5166.

TRULY bargains sacrificing, several upright and tank vacuum cleaners. One year warranty. EMerson 1973.

USED WASHERS, refrigerators, and TV's. $5 down, $5 month. Bob Sheley, 273 Peachtree. CY. 6311.

AIR-CONDITIONING window unit, ¾-ton Vornado, in original crate. Price $295. EXchange 5072.

SOFAS, carpets, furniture at savings that you can see. Get the finest. LA. 2606. Bill Bostwick, 47-4389.

SAVE $181 on new 1953 Westinghouse, 12-cubic-foot refrigerator FAirfax 2644; CAlhoun 0708.

9.5 ADMIRAL electric refrigerator, good condition, $100. Easy terms if desired. EVergreen 2444.

CLEAN gas range, used 1 year. Bargain, $65. 308 Dunlap Avenue, East Point. CAlhoun 4993.

CHILDREN'S portable swimming pool. Custom built. Sacrifice. 1153 Cumberland Rd., N E.

ABC WRINGER washer in good condition with new agitator. A bargain. Call CR. 8005.

CALL LA. 6077 for GE or Maytag freezers. Best trade in town. Lakewood Appliance Co.

BENDIX fully automatic washing machine, good condition, sacrifice, $47.50. CR. 6759.

ONE blond bedroom suite, box springs and mattress. Sacrifice. DI. 9107; DI. 3772.

2 GENUINE leather-topped Weyman end tables. Six months old, $75.00 each. EX. 7229.

18-INCH Craftsman reel type power mower, practically new, bargain $75. DEarborn 1535.

WANTED—Some one to take up payments on 14-foot Crosley food freezer. CAlhoun 0784.

BRAND-NEW upright, 18-foot Maytag freezer. Take up notes. Call EXchange 3459.

ELECTRIC refrigertaor, excellent condition. 269 Fifth St., N. W., ATwood 3089.

KENMORE automatic washer, 2 years old. Excellent condition. Sale cheap. FR. 3498.

FOR SALE—Large bottle gas stove. Large oven and broiler. Smyrna 45-8680.

SPEED QUEEN wringer washer in excellent condition. Bargain, $35. Call CR. 6819.

IT'S HOT! Buy GE or RCA or Fedders room conditioner now. LA. 6077, dealer.

MAPLE dinette extension table, pad, seats 8; 5 chairs, $75. CHerokee 4870.

USED FURNITURE BARGAINS
AYCOCK FURN. CO. WA. 9528

NEW GAS STOVE $59.95
MAULDIN RADIO, 646 BLV., N. E.

BABY BED, complete with mattress, sheets and spread. $30. AMherst 1925.

GOOD AND BAD FURNITURE
Mather Bros., 75 Broad St. WA. 7811

BEDROOM SUITE, walnut, fourposter box springs. $60 cash. MAin 0856.

ONE Simplex electric ironer, Bendix automatic washer. VErnon 0659.

STROLLER, $5.98; Hedstrom carriage, $9.98. P'tree Furn. VE. 2537.

FLOOR samples 30% to 50% off.
CARROLL'S—122 WHITEHALL

Felt or innerspring mattress ...$9.95
Southern Furniture, 165 Whitehall

21-INCH Craftsman reel-type mower. Perfect condition. $69. FR. 3684.

NEW bedrm., dining rm. suites. (Pay cash, save ½.) Agt., AT. 1074.

SACRIFICE new freezer, dryer, ironer at big discounts. Agt., AT. 1074.

WE BUY, sell and exchange furniture. Comfort Furniture, WA. 7789.

ELECTRIC Console Sewing Machine. Bargain. EX. 3250. Dealer.

HIDEAWAY bed, washer, elec. stove, dinette set. Agt., AT. 1074.

EASY SPINDRIER washer good condition. Sacrifice. AM. 7069.

ALL MAKES used vacuums. $5 up to $29.95. AT. 6693, Agt.

SEE your Western Auto Stores for top quality. Wizard appliances.

TELEVISION—12½" console, $65. Radio, $5. VErnon 6435.

USED Westinghouse electric stove. $50. CHerokee 5211.

SERVEL gas refrigerator, like new. $100. MAin 8130.

RENT a washer. Lakewood Appliance Co., LA. 6077.

KENMORE wringer washer, excellent condition. CA. 7231.

SOFA BED—GOOD CONDITION, $25. CR. 8574.

Diamonds and Jewelry 84

NO. A-9266: Lady's dinner ring, large blue-white center diamond, matching smaller diamonds. App. ½ ct. Beautiful filigree setting. $300 value. SPECIAL $179

TO OUT-OF-TOWN BUYERS
WE WILL send any diamond to your banker or express office for inspection. Send for free illustrated catalogue.

CITIZENS JEWELRY CO.
195 MITCHELL ST., S. W.
CYPRESS 8261

LADY'S diamond ring, platinum mounting, certified appraisal value $1,500. Sacrifice, $750. CRescent 5141.

QUALITY diamonds for less. Jefferson's, 8 Auburn Ave. WA. 4786.

Antiques 86

RINGEL'S SALE
LAST CALL
EVERYTHING must be sold by Saturday of this week, June 6, regardless of cost. Am closing shop. So HURRY before it's too late.
M. RINGEL
596 Peachtree, Near North Ave.
Open evenings 'til 7:30

Old Country Furniture

Removal sale June 5 thru 15 Antiques and primitives, solid cherry drop leaf table, seats 8; pie covered $15; 2 walnut washstands $35; shutters $5 pair; Eng. Victorian tilt-top table; old prints and glass 25 cents to $6. Iced tea served daily. Mrs. Donald Tarr, Norcross, Ga., Dir.

Sales Bigger—Better Than Ever
AUCTION MART
Every Mon.-Fri. Night at 7 P. M.
Largest Auction Stock in S. E.
816 N. Main St., College Park

FANNY REVSON fine, rare antiques. Furniture, lamps, mirrors, porcelains. Silver. 573 P'tree, N. E. VE. 0122

NICE selection of china cabinets, pair of matching Victorian sofas, marble-top dressers. 122 Tenth St. VE. 0421.

ANTIQUE picture frames, china and brick-a-bracs. CRescent 5940.

WOOL coverlets and white fringed bedspreads. CYpress 8890.

40 SECTIONS old split-rail fence. VErnon 3780.

Radio, TV Sales & Service 88

1-HR. TV SERVICE

DAY OR night. Satisfaction guar. Television insurance, any make or model, $10 year. Atlanta T. V. Service Co., Inc., FA. 6791.

USED Televisions. Reconditioned. $69.50 up.

Aycock Appliance Co.
2044 Sylvan Rd., S. W. RA. 4115

24-INCH Rich's Philharmonic blond mahogany console 1952 model. 80% new parts, March, 1953, including picture tube. New cost, $400; sell $200. CAlhoun 6014.

SERVICE CALLS $1.50

TELEVISION and radios repaired in your home, day or night. Guaranteed one year. BE. 6331.

Day-Nite TV Service
Nights and Sundays Our Specialty
Guaranteed Service RA. 0342

USED TV's—$65 UP
AIKEN FURN. & APPL. CO.
787 Cascade Ave., S. W. AM. 5313

RCA Television 17-inch. Three weeks old. Cost $270. Will sacrifice for $200 cash. 419 Linwood Avenue, S. W., CAlhoun 1794.

UP to $150 trade in on your 10- or 12-inch TV set. Lakewood Appliance Co., LA. 6077.

17-INCH console television. $65. Good condition. Leaving town. ATwood 0245.

Radio, TV Sales & Service 88

EXPERT TV service, $1.95 plus parts. Day or night. CAlhoun 8097.

17-INCH Motorola television, table model with table. $100. CYpress 0983.

TV FOR RENT
Buffington-Fletcher. VE. 9689.

RADIO-TV expert repair, nights, Sun., by TV instructor. CR. 1537.

RENT a TV. Lakewood Appliance Co. LA. 6077.

Musical Merchandise 90

RICH'S
Complete Clearance
On All Used Pianos

FLOOR SAMPLES
SOME SLIGHTLY SHOP WORN
ALL FULLY GUARANTEED

Special Practice Uprights
Richmond, good shape $95
Howard, Baldwin make $125
Kingsbury, renewed $135

Special Spinets, Consoles
Bremen, floor sample, orig. $520 ....Now $469
Estey, floor sample, orig. $695 ....Now $595
Estey, floor sample, orig. $645 ....Now $575
Story and Clark limed oak, orig. $865 ....Now $765

Grand Specials
H. C. Bey, small size renewed, $595
Wurlitzer, small size, like new, $795
Knabe, medium size $995
Story and Clark, used short time $1,195
Sohmer, 10 months old $1,400
Steinway, rebuilt like new ...$2,375

Your old piano in trade
Terms to suit anyone
Rich's Piano Department

DAVISON'S
USED PIANO BARGAINS

Kimball Piano, good for practice $110.00
Richmond Piano, refinished oak case $188.00
Angelus Piano, refinished mahogany $239.00
Auto-Piano, refinished mahogany $259.50
Knabe Piano, perfect condition $275.00
Hallett & Davis, mirro-spinet $289.50
Story & Clark, mirro-spinet $345.00
WE also have several used Grand Pianos, as low as $695

PAYMENT TERMS TO SUIT

ANY Used Piano will be traded in at full value on New Piano any time within 18 months from purchase date.

Davison's Pianos, Fifth Floor

PIANOS

SMALL Knabe upright, excellent condition $295
ONE used Baldwin Acrosonic Spinet, like new ....Special Price

LANIER PIANO CO.
64 Prover, N. E. WA. 6866
628 Lee, S. W. FR. 2168

SPECIALS
New Spinet $495
Like new Fischer Grand.......$995
Student Practice Piano.........$125
RECONDITIONED UPRIGHTS
$95 — $135 — $165 — $295
BASKETTE PIANO CO.
52 Pryor St., N. E., Atlanta, Ga.

EXPERT PIANO SERVICE
CABLE PIANO CO.
235 Peachtree St., N. E. WA. 1041

PIANO'S FOR THE DEN
Playroom or Living Room
$75-$795, Terms to 2 Yrs.
ALVERSON PIANO SALES, SERV.
323 E. College, Decatur, EV. 8671

$5 DOWN delivers guaranteed piano. Sterchi's, 116 Whitehall. MA. 3100

CLEAN, plain case mirror piano, $100. Good condition. MAin 9417.

MEDIUM size Kingsbury piano. Rebuilt and tuned. $95. CY. 5383.

Machinery and Tools 91

MALL CHAIN SAWS
$99.50 up—12 to 60 inches
New saws. Parts and Service
SMITH CHAIN SAW COMPANY,
Atlanta, 144 Edgewood. CY. 6776
Augusta, Sandbar Ferry, 4-2158
Macon, 1625 Houston Ave. 5-1516
Rome, 623 Shorter Ave. 2-1000
DUREN CHAIN SAW CO.
Valdosta, 203 W. Magnolia, 3010
D. & S. CHAIN SAW CO.
Jesup, 267 W. Broad. 2680

PRICED TO SELL—Heavy duty machine shop equipment with lathes and attachments, drill press, metal saw, reliner complete, small tools and motors. E. A. 70, Journal-Constitution.

FOR SALE—One engine lathe. 14" swing, 6' long. One bench drill press, one 2 h. p. motor, line shaft and pulleys. Phone 295-J, Manchester, Ga. Call for H. A. Jones.

DUNLAP 6-inch metal lathe, cabinet and motor, $45. RAymond 0370.

REBUILT steam cleaners and hydraulic jacks for sale. AL. 5954.

Building Materials 92

1 slightly damaged furn. blower, $35.
CONTINENTAL WRECKING CORPORATION
2745 Bankhead Hwy. BE. 4966

ONE OLD house for sale $100 and you move it. Apply at Pickrick Restaurant, 891 Hemphill, N. W., or Call 43-7952, EV. 9460.

WRECKING 9 buildings Oak and Dunn, Southwest. All materials for sale or will sell whole building. See foreman on job.

1438-44 West P'tree, wrecking mansion; fixtures, lumber plumbing and pipe. See Mr. Hall

SAVE MONEY on windows, doors, oak flooring, building materials. Willingham Lumber Co. VE. 5357.

BUILDING materials, new and used; plumbing fixtures, new and used. 465 Glenn St., S. W. LA. 8848.

2 HALF-ROD pilaster columns and bases for Colonial home. Sacrifice. CHerokee 0065.

HUDGINS WRECKING YARD
CY. 2791. Bl.Mile. 642 North Ave.

WINDOWS—Clothes Line Posts. Atlanta Steel Supply. MA. 7050.

Farm Equipment, Supplies 93

COMBINE SALE
YOU GREW THE GRAIN
BE SURE TO SAVE IT

John Deere, Case, Oliver, and Int. Combines. Guaranteed excel. cond. $295 TO $595

RECOND. large tractors with good tires, to pull combines. $395 and up.

Quality Farm Supply Co.
100 HUNTER ST., S. E. CY. 5005

USED EQUIPMENT
B. Allis-Chalmers W/Plow
Farmall A W/Poss Harrow Cult. and Mower
5-ft. Combine W/Motor
Farmall H. W/Cult.
FARMERS TRACTOR CO.
724 Memorial Dr., S. E. LA. 1371

GOOD used Farmall "A" tractor W Planters cultivators and mower, $650. Used pick-up hay baler, $650
FARM & GARDEN Equipment Co.
10 Brady Ave. EL. 6729

Fish Bait and Lures 95

FISH BAIT—Southern Fisheries
535 10th St., N. W. VE. 4552

Off. Eqpt., Typewrits., Supls. 97

31 AMERICAN RED CROSS owned standard typewriters, 2 adding machines, to be sold to highest bidder of each individual machine. May be seen by contacting Mr. J. R. Burriss, American Red Cross, 230 Spring Street, N. W., where bid forms will be available. Bids will close June 10, 1953, 10 a. m.

TYPEWRITERS and adding machines, new 1953 models, for rent at standard rental rates. Call R. C. Allen, Business Machines, Inc., 686 Spring Street. EL. 4449.

SELLING office furniture and fixtures. Desks, tables, 18 metal folding chairs, metal filing cabinets, misc. Call Agt., AT. 6693, 9 'til 5 Sat.; 1 'til 4 Sun.

SUNDSTRAND bkpg. mch., electromatic, bargains in typewriters, adding machines. Stapp Typewriter Service, 1 Peters Bldg., CY. 4903.

LARGE steel office desk, secretary's chair, and wide carriage Royal typewriter. Excellent condition. $250. AT. 0880.

ADDING machines and typewriters rented, repaired and sold by Durrett's, 565 Peachtree, N. E. AT. 3846.

TYPEWRITERS rented and repaired. A. E. Luke, 120 Forsyth. LA. 1396.

A. B. DICK MIMEOGRAPH, NEW & REBUILT. 318 P'TREE. WA. 1608.

ROYAL Standard Typewriter, $67.50, reconditioned. FAirfax 1497.

Wanted to Buy 101

ABLE FURN. CO. PAYS SPOT CASH FOR USED FURNITURE. AL. 7050.

WE PAY the highest cash prices for used restaurant equipment, office furniture and store fixtures.
ATLANTA FIXTURE & SALES
104 Pryor St., S. W. MA. 2224

WE PAY highest cash prices in town for good clean used furniture, late model electric refrigerators and gas ranges. No amount too large. BASS FURNITURE CO. MA. 5123.

ATTENTION lawyers, will pay cash for complete set Ga. Reports and Ga. Appeals reports in good condition. Box 1571, Atlanta, Ga.

HIGHEST prices for used store, office, restaurant equipment. Murry Fixture Co., 62 Ala. St., S. W. LA. 7280

Wanted to Buy 101

WE BUY good used furniture or allow good trade-in on new furniture. Little 5 Points Furniture. AL. 8943.

WANTED—High speed pedestal fan, 24 to 30 inches. Good condition. Reasonable. BE. 2511.

CASH FOR used furn., stoves, pianos, TV's, etc. Bankh'd Furn. Co. EL. 8510

HIGH prices for good furniture. Ranges, ref., tools, etc. Payne's, AL. 1680.

TOP PRICES for GOOD used furniture. SEIDEL Furn. Co., WA. 3929.

WE Buy used furniture. We pay highest prices. Cater Furn. Co., WA. 6254.

BABY GRAND piano for Sunday school department. VErnon 3608.

COUPLE needs small piano. Dining rm. suite. Agt., AT. 1074.

USED clothing buyers. Adams 1019 Lee St., S. W. AM. 8023.

WANTED—HOSPITAL BED
MAIN 4260

Moving and Storage 102

FLANIGAN—The Moving Man, Inc. (Formerly Clark's Transfer Service, Inc.) Complete fleet of moving vans, experienced workmen. First class warehouse facilities for storing furniture. Long distance moving to all points. Free estimates. LAmar 7576.

DO not be deceived. Our rates are lower. Want loads to and from N. Y., Penn., D. C., Va., N. C., Fla., La., Ala., Mass. Weekly trips. Free estimates.

SUDDATH MOVING & STORAGE CO., 19 Ivy St., N. E. WA. 6795

LOADS, part loads to and from Ohio, Mass., R. I., Conn., N. Y., Chicago, Phila., Kentucky, Indiana, Wash., Ala., Tenn., Florida and Missouri points. June 3-15. WA. 1412.

CONSOLIDATED VAN & STORAGE WEEKLY loads to Fla., Ohio, D. C., N. Y., N. C., S. C., Va., Rhode Island, Texas. A. C. White Trans. & Stg. Co. MA. 1888.

ROOMS AND BOARD——

Boarders Wanted 103

SOUTHERN CLUB
33 11TH, N. E.
TWIN bedroom for 2 bus. girls. Newly decor., nicely furnished. Also vacancy in large twin-bed front-corner rm. for young man. Homey atmosphere. T. V., unusually good food. EL. 5210, or EL. 2378.

LADIES and gentlemen—Cool rooms in Ansley Park. Bus at door. Beautifully furnished in mahogany. One front room for 2 or 3 girls. Room with sun terrace for 2 boys. Meals 7 days. 33 Maddox Drive. VErnon 6706.

CRESCENT GUEST HOUSE. Peachtree-Eleventh. Conv. to everything, delicious home-cooked meals; business people, couple. $10.50 up. Lobby television. Also singles. EM. 2862.

1255 PONCE DE LEON—Room with private bath for three ladies or gentlemen. Also, vacancies for mothers with children. Day care. DEarborn 9394.

828 PONCE DE LEON PL., N. E. Delicious home-cooked meals. Reasonable. Ladies, gentlemen. Television. Near Sears. EMerson 6539, ATwood 9360.

1492 PONCE DE LEON—MODERN Rooms, baths; wonderful meals. Young business girls only. Very Reasonable. Refs. DE. 0822

1293 P'TREE ST., N. E. Beau. home. Vac. for ladies and men. Private and conn. baths, twin beds. Delicious meals. TV for guests. AT. 4226.

201—15TH ST., N. E.—DELIGHTFUL CORNER ROOM. CONV. BATH. ALSO COTTAGE ROOM. DELICIOUS MEALS. VE. 2532.

Single Rooms

PRI. and conn. baths. Dble. 1170 Peachtree. AT. 0671, or EL. 9564.

SPECIAL SUMMER RATES
IN LARGE air-cooled home. Recreation rm. Home priv. On car stop. Druid Hills. CR. 4990. CR. 5488.

253 FIFTEENTH STREET, Northeast. Roommate, lady. Private bath. Single room, gentleman. Well balanced meals. ELgin 7622.

226 14TH—LARGE single room, man. Also double rm., young ladies. Beautyrest mattress, TV, delicious meals. ELgin 7196.

1328 PONCE DE LEON AVENUE, N. E.—Desirable vacancies. Clean environment. Good meals; convenient. CRescent 1456.

815 PIEDMONT AVENUE, Northeast—Business people, couple. Meals 7 days. Television for guests. VErnon 6101.

150 15TH STREET, N. E.
VACANCY. Ladies and Gentlemen.

ROOM AND board for men only. Mrs. Jessie (Billy) Hill, 1468 Lucile Ave., S. W. RAymond 9208.

676 W. P'TREE—VACANCY FOR GENTLEMAN. DELICIOUS HOME COOKED MEALS. VE. 4203.

NORTHEAST—Vacancies for 2, private home. Excellent meals. Near transportation. VErnon 8902.

724 PIEDMONT, near 4th. Two men share room adjoining bath, in quiet guest home. VErnon 7459.

N. E.—PRIVATE home. Girls live as in own home. Good meals, on transportation. ELgin 7496.

699 PIEDMONT, corner 3rd—Roommate for lady, twin beds, lavatory. 2 meals, 7 days. VE. 8162.

1307 PEACHTREE, Northeast — Young businessmen, ladies. Meals 7 days. ATwood 9272.

1156 ST. AUGUSTINE Place, N. E. Roommate, nice young lady. Attic fan. ATwood 4584.

364 8TH STREET — Rooms for young men. Meals. Transportation. EMerson 5948.

ANSLEY PARK—Large cool room. 3 boys. Single room, connecting bath. ATwood 2366.

NORTHSIDE home, attractive, single, front corner room. Business girl. VErnon 6065.

LITTLE 5 POINTS—Double room. Young men. Private home. WAlnut 2506.

ANSLEY PARK—Room, bath, private home, business people. EL. 4675.

1246 PONCE DE LEON—Girls, boys. Excellent meals. DEarborn 1913.

CHRISTIAN home for elderly people. No drinking, good meals. EV. 0088.

751 PIEDMONT AVE., N. E.—Vacancies for business people. AT. 2953.

1485 P'TREE St., N. E.—Business people. Room and board. AT. 2080.

710 PIEDMONT—Vacancies, men. $10 week. Blk. north Ponce de Leon.

909 PONCE DE LEON—Vacancy for 2 ladies or gentlemen. ATwood 4145.

TWO girls or boys to share room in private home. Meals. ELgin 8073.

MEN—Delicious meals 7 days weekly. Home atmosphere. AMherst 2027.

1166 ST. CHARLES PL.—Business girls; excellent meals. VE. 5130.

NORTHEAST—Room and board for couple or men. EMerson 1440.

PRIVATE home, near Sears and bus. Girl roommate. WAlnut 7079.

TWIN BEDS, meals 7 days; use electric fan. ATwood 7791.

Hotels 104

RITZ HOTEL
SPRINKLER protected, theater and hotel district on Luckie near Forsyth Sts. Special summer rates in effect. For inspection and rates come by. No rates over phone. LA. 0456.

PRIVATE bath, maid service, phone, free parking. Coffee shop in building; excellent meals. Low daily, special weekly rates. Wynne Apt. Hotel. AT. 4476.

CHEROKEE HOTEL — Free parking. Modern rooms and suites. Daily and weekly rates. 320 Ponce de Leon Ave., N. E. AT. 0856.

SINGLE and double air-conditioned rooms, private bath, weekly rates, kit. units. Hotel Southland. EL. 5575.

VIRGINIA DARE HOTEL—Special weekly rates, free parking. Just off Peachtree. VErnon 6631.

SOUTHERN HOTEL, 120 Edgewood. Weekly rates, single $7.50; double $6. LAmar 9573.

HORNE HOTEL—Daily and weekly rates. 17 Baker St., near Peachtree.

MILLER HOTEL—Low weekly rates with bath. $8-$12. CY. 9871.

PARK HOTEL, 70 Cain St., N. E. Weekly rates. $8 and $10.

ROOMS FOR RENT——

Rooms—Furnished 105

FURNISHED hotel rooms at special summer rates. All rooms with bath and complete hotel service. An address of distinction. Where the Peachtrees meet. The Pershing Hotel, 1428 Peachtree St. AT. 8621.

ANSLEY PARK—Settled business girl. Attractive, newly decorated room, cool, clean, quiet. Good closet. Private bath. In a well-kept private home. Excellent neighborhood. 10 Ansley bus. Rhodes Center restaurants. VErnon 5452.

TWO LOVELY clean bedrooms and bath. Living room with private entrance, with or without kitchen privileges. On bus. Single or double. Near stores. Also unfurn. yard apt. 1302 Emory Rd., N. E.

$6.75 SINGLE room, fans, beautiful home on Briarcliff Road, near Ponce de Leon Avenue. Kitchen privileges, linens, maid service, large double room, 10-foot closet. 2 buses. Girls. CRescent 6046.

EVERYONE who has rooms for rent needs the Wanted Rooms and Board Classification in The Journal-Constitution Want Ads. If you can't find what you want try an ad of your own. WAlnut 6823.

747 BARNETT St., N. E. at Ponce de Leon. Lovely bedrooms for girls, plus a kitchen, living room and porch. Everything furnished. Single and double rooms, $7.00 person. EL. 5334 after 5 p. m.

LARGE, cool room, double closet, private entrance and bath. Real home for gentleman who likes quiet and convenient location in exclusive neighborhood. 223 The Prado, Northeast.

DRUID HILLS LODGE, 892 Ponce de Leon, Northeast. Conveniently located rooms on transportation. Girls, first-second floors. Boys, third floor and cottage. $5 up. VErnon 1706.

NORTHEAST—Quiet, nicely furnished room, semi-private bath, kitchen privileges. Private home, bus line ½ block. $10 week. CRescent 5274.

Rooms—Furnished 105

1354 PEACHTREE between 16th and 17th. Excellent location. Owner's home. Front room, private bath. Twin beds. Business men. Reasonable.

POPULAR Ponce de Leon-Highland section. Numerous conveniences. Newly decorated. Kitchen privileges. Business girls only. ATwood 3912.

CHEERFUL double room, adjoining bath, large closet, twin beds, near transportation, business couple or girls. Morningside. VErnon 8330.

NICELY furnished rooms with private housekeeping facilities. On Emory trolley line. For young ladies. No drinking. VErnon 8060.

NORTHEAST—Private home, single or double room, adjoining bath. First floor, convenient transportation. ELgin 4720.

UNENCUMBERED middle aged lady to rent room or share apartment and trips with lady owner. C. B., 114, Journal-Constitution.

MEN ONLY — AIR-COOLED, CLEAN, CONVENIENT SNACK BAR, TV. $35 MO. 80 BAKER ST., N. E. AL. 8920.

PEACHTREE — 7th section, nicely furnished twin bedroom, large closet, adjoining bath. Accommodate 1 or 2. ATwood 0262.

CONVENIENT location, comfortable bedroom, with kitchenette. Private entrance. Gentleman. ELgin 3978. ELgin 7701.

PONCE DE LEON, near Plaza, front room, porch, private entrance; at bus stop. Kitchen privileges if desired. Call AT. 9667.

ANSLEY PARK—Share home with mother and teen-age son. Gentleman preferred. References. $55. ELgin 1060.

173 FOURTEENTH, NORTHEAST. Handsomely furnished front upstairs room. Beautyrest mattress. ATwood 2839.

Chesterfield Apts.—Gentlemen
RMS. by the mo. 21 Harris St., N. W.
Next Door to Capital City Club

NORTHSIDE, private home, room, connecting bath, kitchen privileges. Convenient 2 buslines. ATwood 3909.

LOVELY corner room, private tile bath. Half block off Ponce de Leon, near Sears. Gentlemen. VErnon 8985.

468 PARKWAY Dr., N. E. No. 5 $30
C. G. AYCOCK REALTY CO.
151 Nassau St., N. W. WA. 2114

LOVELY front corner room, private bath with shower in new home, gentleman. 3915 Ivy Road, Northeast.

NORTHEAST—Convenient stores, transportation, attractive bedroom, small livingroom, bath. VE. 0296.

740 GREENWOOD AVE., N. E.—Large double room, twin beds, gentlemen. ATwood 2004, after 5 p. m.

COMPLETELY private, sitting room, bedroom, private bath and entrance. Near Grady school. ELgin 1412.

ROOMS for perm. guests, conv. to bus. sect., $7.50 wk. and up. Lenox Hotel. 367 W. P'tree. CY. 9039.

ROOM and bath. 80 Westminster Drive, N. E. Half block off Peachtree Circle. EMerson 2800.

LARGE comfortable room in cottage for two girls or couple. Also single available. ATwood 6684.

BRIARCLIFF ROAD — 2 rooms, bath, separate entrance. 2 or 3 gentlemen. DEarborn 5184.

DOUBLE room, twin beds, private bath and entrance. Peachtree and Ponce de Leon. VErnon 3104.

JUNIPER HOUSE—Clean, comfortable, convenient, everything, single or double. EL. 9577.

PRIVATE BATH, maid service, phone. Less than $2 per day. Wynne Apt. Hotel. AT. 4476.

GENTLEMEN preferred. Large cool room, tile bath. See to appreciate. EVergreen 8058.

DRUID HILLS—Large front room, private bath with shower; twin beds. CRescent 4173.

NICE room, private entrance; convenient transportation; gentlemen preferred. CAlhoun 1883.

WEST PEACHTREE-12th Street—Room in private home. Gentleman. ATwood 8631.

NORTHEAST—Business girl, share attractive 2-bedroom apartment. ELgin 1469.

NEAR EMORY—Large cool room. Private home. On transportation. EVergreen 1068.

392 COLLIER ROAD — Private room, breakfast optional. Gentleman. ELgin 4775.

ROOM, private home, gentlemen. Convenient Georgia Baptist, transportation. MAin 4742.

THIRTEENTH ST., business lady, share refrigerator, private entrance. ELgin 1227.

EMORY section, nice cool room, private home, one block of bus. DEarborn 9697.

EAST POINT—Room, private bath, entrance; near transportation. CAlhoun 8075.

FRONT, corner room. Private entrance. Gentleman. References. ATwood 2840.

WEST END. One furnished bedroom. Reasonable. Gentlemen. RAymond 8254.

NICE ROOM, private entrance, business girl, kitchen privileges. AMherst 7318.

694 PARK DR., N. E.—Gentleman. Room, bath, shower, parking. VE. 3309.

NORTHEAST — Comfortable single room for gentleman. Garage. VErnon 8068.

976 PIEDMONT N. E. Room with lavatory for business person. ATwood 7174.

GENTLEMAN quiet room, private entrance, bath. $35. CHerokee 6008

CONVENIENTLY located rooms for rent. 419 Ponce de Leon. AT. 3276.

WEST END—Front bedroom, near transportation, redecorated. AM. 2432.

PRIVATE room, kitchen privileges. 495 Greenwood, N. E., ATwood 5520.

LARGE ROOM—Kitchen privileges; semi-private bath. ELgin 6232.

513 ST. CHARLES. $4.50 and $7 weekly. Gentlemen. VE. 7628.

PRIVATE room in private home, on transportation. ELgin 6413.

TWIN BEDS, SHOWER BATH
AT. 5106

PRIVATE and bath, private entrance. Call ELgin 5936.

847 BRIARCLIFF RD., N. E. EVergreen 4097.

Rooms—Unfurnished 106

ROOM FOR SETTLED LADY. CAlhoun 2385.

H'skeeping Rooms—Fur. 108

NICE front room in private home, large closet. Kitchen and living room privileges. On trolley; convenient to stores. Nice couple or business girl. RAymond 4915.

TWO-ROOM apartment, furnished. Including utilities. Also, sleeping rooms. 80 Baker St., N. E., AL. 8902.

LIGHT housekeeping room. Utilities furnished. Reasonable. Child accepted. BElmont 3280.

142 MORELAND AVENUE, Southeast. Large corner room, utilities furnished. MAin 7796.

LITTLE FIVE POINTS — Living, bedroom, kitchenette. Couple. Share bath. WAlnut 8416.

1027 JUNIPER, two large rooms, utilities furnished. Business couple. VErnon 0475.

755 PONCE DE LEON PLACE—Bedroom, kitchen, utilities, linen. VErnon 7502.

205 POPLAR CIRCLE, N. E., 2-room front apartment. Business couple. CYpress 0963.

NEAR bus station. Large room, utilities furnished. $8 week. 66 Baker St., Northwest.

NICE bedroom, share kitchen and bath. Business girls. RAymond 6556, after 6.

PONCE DE LEON—Nice room, lavatory, hotplate, Frigidaire. Vernon 1846.

277 Capitol Ave., bedrm., knete., gas lights, heat. G. E. Reas. MA. 7969.

470 CENTRAL, S. W., upstairs, 1 rm., $10 mo. MA. 3890; LA. 1998.

TWO connecting rooms, near Little 5 Points. MA. 9543.

H'keeping Rooms—Unfur. 109

WIDOW lady will rent 3 rooms of home to business couple. 299 Candler Street, Northeast. MAin 6340.

423 GLENWOOD Avenue, Southeast. 2 rooms, kitchenette, private entrance, $35.

3 ROOMS — Close in, near West-Baker. 308 Hayden Street. AL. 4761.

H'spg. Rms.—F. or Unfur. 110

EFFICIENCY apartment, furnished or unfurnished in northeast section. WAlnut 2434.

Wanted—Rooms & Board 113

INDUSTRIOUS young lady attending college wishes to exchange service for room and board in private home. Call Laura Morgan, WA. 9341.

KIND adult home within radius of 50 miles of Atlanta to board elderly woman who is mentally depressed. C. B., 112, Journal-Constitution.

RENTALS——

Apartments—Furnished 114

EMORY WOODS APTS.
2558 NO. DECATUR RD.
LOVELY furnished 2-bedroom apartment. Ideal for 4 girls or family. On transportation, near super shopping center. Immediate occupancy. Call DE. 5769.

Spacious, Convenient
COMFORTABLY furnished living rm., 1 bedrm., dining rm., kitchen, tile bath, ample closets on 1st floor. $100 mo. Close to shopping center, schools, playgrounds. DE. 1736. CY. 6611.

Twin Oak Apartments
3399 College Ave. Decatur

937 PIEDMONT Ave., N. E., 3 rms. $60. 957 Euclid Ave., N. E., 3 rms. $45. 158 Forrest Ave., N. E., 3 rms. $47.50. 376 Piedmont Ave. N. E., 2 rms. $35.
C. G. AYCOCK REALTY CO.
151 Nassau St., N. E. WA. 2114

DECATUR
VERY attractive comb. living-bedrm., kitchen and bath, $75 mo., including utilities. Call Mrs. Lafferty, CR. 2332.
L. W. MORRIS CO., BKR.
113 Trinity Pl., Decatur

DRUID HILLS-EMORY
NEW APARTMENT
Kitchen equipped, partially furnished. CR. 3415

Apartments—Furnished 114

NEAR EAST LAKE COUNTRY CLUB — THREE-ROOM PINE PANELED, FIRST FLOOR APARTMENT. ALL UTILITIES FURNISHED INCLUDING GAS HEAT. AVAILABLE NOW. $75 MO. CRESCENT 3153.

PEACHTREE-10TH ST. — Three large rooms, nicely furnished, newly decorated. On car line. Private entrances, bath and porch. $50.00 per month. 207 13th St., N. E., EL. 1320.

3494 CAMPBELLTON RD.—Overlooking beautiful 15-acre lake. Efficiency apt. partly furn. Private bath, entrance. Utilities furn. Fishing, boating, swimming. $45. Adults. CA. 1541.

ANSLEY PARK. 63 LaFayette Dr., N. E., Apt. 2. $70.
SHARP-BOYLSTON CO.
Realtors WA. 2929 Grant Bldg.

NORTHEAST—2 bedrooms, private kitchen and bath. Living room, dinette, parking, private entrances, 2 car lines, all utilities furnished. $75. Adults. 860 Boulevard, Northeast.

NORTHWEST residential section, Andrews Drive, Northwest. 3 rooms, convenient car line and stores. Business couple only. Private entrance. $90. Utilities furnished. CHerokee 2819.

BEING transferred. Must sacrifice beautiful newly furnished efficiency. Will sublet to nice business couple. Call ATwood 7829. Friday evening, Saturday afternoon or Sunday.

SPACIOUS first floor apartment, suitable for 4 or 5 ladies or gentlemen. Completely private. All facilities furnished. 343 Fourth Street, Northeast. ATwood 3477.

NORTH DECATUR — Adults. All private. Living room, bedroom, bath, kitchen with dining area. Plenty of storage space. All utilities. Window fan. CRescent 6302.

956 WAVERLY WAY, Northeast—Large apartment. Convenient transportation and shopping, clean, private. Utilities furnished. Adults or working girls. MAin 6282.

173 FOURTEENTH, NORTHEAST. Newly decorated first-floor, large, twin bedroom; shower, completely equipped kitchen. Business gentlemen preferred. ATwood 2839.

NORTHEAST SECTION—3 rooms, private bath and entrance. Attic fan. Newly decorated. Well furnished. Excellent transportation. $80. DEarborn 2980.

COLLEGE PARK—Furnished apartment, beautiful, spacious, modern, entirely private, 1 block trolley. Utilities furnished. $80. Couple only. FAirfax 4021.

NORTHEAST—Near Peachtree and 6th. Large cool apartment for several business girls. $25 each. Utilities furnished. VErnon 5769 or DEarborn 9566.

DECATUR
3-RM. APT. Nicely furn. Newly decor. Avail. now. Adults. $69.50. DE. 1387

REFINED business girl wishes one or two girls to share 2-bedroom furnished apartment in Northeast Section. M. F., 10, Journal-Constitution.

8 Rms., 2 tile Baths—Morningside
Large light airy rms., well furnished. On trans. $125. Bob Robinson & Co. AT. 8336 Bkrs. 68 P'tree CY. 4647

LIVING room, bedroom, dinette, kitchen, private bath and entrance. Large closets, window fan. Business couple. Possession June 15. VErnon 2676.

CLEAN, large room and kitchen, ideal for couple; on car stop. Convenient to shopping centers. All utilities furnished. Reasonable. MAin 4493.

COLLEGE PARK — 3-room, small apartment. Private bath and entrances. Business people only. Call after 9 a. m., BElmont 4986.

DECATUR — Three rooms, newly redecorated. All utilities, private bath, phone, near transportation. Adults. $65 month. DEarborn 1281.

IN delightful home on Peachtree Road, living room, master bedroom, bath, kitchenette, breakfast alcove for gentleman. EXchange 2539.

FOUR-ROOM garage apartment. Also 3-room apartment. Furnished with utilities. Good neighborhood and transportation. BElmont 9113.

867 JUNIPER — Large bedroom, kitchenette, utilities furnished. Very quiet section. Working couple. No drunks. LAmar 9573.

500 PARKWAY DR., N. E.—Living, bed, powder, bath, kitchenette and dinette rooms with heat and water. $65.00. ELgin 7294.

1107 CAPITOL Avenue—2 bedrooms, kitchen, share bath. Large yard. Children considered. Storage, transportation. WAlnut 5699.

LARGE CORNER EFFICIENCY—Enclosed sleeping porch. Electric kitchen and tile bath. Adults. 926 Greenwood Avenue.

NICELY furnished 2-room apartment. Central and Glenn St., between 2 trolley lines. MAin 1849. 608 Central Ave., S. W.

APARTMENT building. Attractively furnished for 4 girls. Utilities furnished. Everything private. 547 Ponce de Leon.

NORTHEAST—Nicely furnished, redecorated 4 rooms, apartment in apartment building, on transportation. Girls. ATwood 5004.

PLAIN, clean bedroom, kitchen and bath garage apartment. Private. Utilities, $60. Employed only. References. CRescent 1959.

LITTLE 5 POINTS — In duplex, block of trolleys, 3 rooms, private. To settled, sober business couple. WAlnut 4706.

11th AND JUNIPER—Young business girl desires refined business girl roommate. Private bath. VErnon 2760 after 6 p. m.

2-ROOM furnished apartment, upstairs; private entrance. semi-private bath. Will care for child of working parents. DIxie 6698.

545 WASHINGTON ST., S. W.—3 rooms; also efficiency, $7.50 week, at 398 Augusta Ave., S. E. AT. 0658, DI. 6578.

GARAGE APT. Druid Hills unusually nice 2 rooms, bath. Car line. Gentlemen or business couple. $65.00. CR. 3751.

NICELY furnished bedroom, kitchen, adjoining bath, private entrance. 1064 Stewart Avenue, Southwest. AMherst 6061.

NEWLY decorated bedroom, kitchen, use of living room, in northside private home. Business couple. ATwood 6586.

LOVELY bedroom-sitting room, kitchen, in choice section, private entrance. Share bath. Settled lady. AMherst 3994.

Deerfield Apartments
Completely furnished. VE. 9332

ANSLEY PARK—Extra nice terrace efficiency, on transportation, private home, business people. EMerson 2410.

DRUID HILLS—Nicely furn. 3-rm. garage apt. Business couple. Util. furn. Conv. transp. $75. DE. 4679.

EFFICIENCY—All utilities included. Private entrance, 2 rooms, bath. $55. 2561 Buford Highway, Northeast.

92 BAKER ST., N. E.—Eff. apts., rms. Close in. Adults. Linen. Maid serv. Util. $8-$10 wk. Apt. 2.

DECATUR, cool 2-bedroom apartment, on bus line. Television, utilities furnished. DEarborn 1783.

2-ROOM apartment in Morningside section to business couple only. Partial to newlyweds. AT. 3103.

FORT McPHERSON—2 rooms, private bath, entrance. Utilities. Couple only. $55. RAymond 6449.

EAST POINT—2 rooms, private bath, upstairs. Utilities furnished. $48.50 month. AMherst 6976.

THREE-room nicely furnished apartment. All utilities furnished. On transportation. VErnon 1044.

COLLEGE PARK—2 large rooms, semi-private bath; near transportation. $40 month. EMerson 2870.

EAST Atlanta Section—2 rooms, utilities furnished. On transportation. Business lady. CYpress 1890.

LIVING ROOM, bedroom, kitchen and bath. Adults. Private entrance. 1177 South Oxford Rd., Northeast.

GENTLEMAN — air conditioned apartment with gentleman 25-35.—$55. Evenings ELgin 8672.

1723 BOULEVARD DRIVE, Southeast. 2 rooms, water, lights furnished. $50. EVergreen 0837.

NEAR BUCKHEAD — 2 bedrooms, suitable for 2 or 4 girls, all conveniences. CHerokee 2432.

2-ROOM efficiency apartment. No drunks. 137 Elizabeth St., N. E. $10 week. MA. 9326.

338 WINDSOR, cor. Woodward. Upstairs. 1 to 5 rms. Lights, water furn. MA. 3890, LA. 1998.

ONE-BEDROOM apartment, near Buckhead. Convenient stores, transportation. CHerokee 0077.

APARTMENT with utilities furnished, on transportation, adults. Southwest section. WAlnut 0757.

PIEDMONT PARK—3 rooms, 2 doors trolley, window fan. Business people. ATwood 8143.

EFFICIENCY for 2 boys or business couple. $11.50 per week. 729 Pulliam Street, Southwest.

SOUTHEAST—2 rooms, private bath. All utilities furnished. Couple. All conveniences. DIxie 6082.

182 ELIZABETH ST., N. E.—Upstairs, 2 rms., util. $10 wk. MA. 3890; LA. 1998.

TWO-ROOM furnished apartment. Also, large apartment room. 986 Myrtle, Northeast.

DRUID HILLS—Lovely 3-room apartment, $75. DEarborn 0968. EVergreen 6171.

EMORY—Four rooms, terrace, screened porch, private entrance. DEarborn 7210.

898 WEST PEACHTREE—Cool efficiency. Private, clean, attractive. DEarborn 2726.

TWO ROOMS, bath, kitchenette, private entrance. $60. Business couple. VErnon 9516.

BETWEEN Atlanta. Decatur—Everything private. Short block trolleys. VErnon 3066.

2 ROOMS and kitchenette; private bath, entrance; business couple desired. MAin 8040.

843 JUNIPER ST., N. E.—Nice, large efficy., conv. 10th St. Shopping. AT. 5858.

THREE-ROOM furnished apartment for rent. See at 553 Courtland St., Northeast.

INMAN PARK SECTION, large bedroom and kitchen, $10 weekly. LAmar 9760.

BILTMORE section—Bedroom, kitchen. $36. 74 Fifth St., N. W. VErnon 5105.

996 WASHINGTON ST., S. W.—2-room apartment. No drunks. WAlnut 8645.

Apartments—Furnished 114

3 ROOM private entrance, newly decorated. Business couple. DEarborn 6901.

TENTH STREET SECTION—Two rooms, private entrance, bath. VE. 5163.

WEST END—Two rooms. On transportation. Business people. RAymond 2254.

WEST END section. Three large rooms. Utilities furnished. RAymond 0685.

TWO-ROOM apartment, $8. Utilities furnished. 74 Spruce Street. LAmar 2698.

BUFORD HIGHWAY—Small cottage; conveniences; couple. $40. EXchange 2122.

719 LEE, SOUTHWEST—Bedroom, kitchen, bath. Weekly rates. CAlhoun 2577.

EFFICIENCY—Business people. $60. 957 Ponce de Leon. Apartment D-1.

COOL, attractive five-room apartment. Peachtree Hills. $85. DEarborn 2726.

3 ROOMS, private entrance, bath. Business couple. 1071 Boulevard, N.E.

GARAGE apts., utilities; bus. couple. 1014 Curran St., N. E. EL. 8984.

FOR COUPLE or two young ladies. Utilities furnished. CRescent 1287.

COMPLETELY furn. efficiency apts. Couple only. 881 Ponce de Leon.

Apartments—Unfurnished 115

NOW!
2-BEDROOM APTS.
$57.50
INCLUDING WATER, STOVE, REFRIGERATOR, BUILT-IN CABINETS. ON TRANSPORTATION. OFF-STREET PARKING.
DAY NURSERY IN CONNECTION
PLENTY OF CLOSETS
Bus Service Every 15 Minutes
THREE MILES TO DOWNTOWN
SCHOOL ON GROUND NOW UNDER CONSTRUCTION
MOVE IN TODAY!
VILLAGE APARTMENTS
1767 S. PRYOR RD.
PHONE LAMAR 7000

DISCRIMINATING people of South Atlanta prefer newly completed AIR-LANE APARTMENTS at E. Virginia and Main in College Park. Each Apt. has:
Large living room. TV aerial plug-in and dining room separated by foyer.
2 bedrooms with spacious closets.
Kitchen equipped with American metal cabinets, walk-in pantry, exhaust fan, washing machine plumbing, 9-ft. Westinghouse ref., gas range.
Large ceramic tile bath, abundance linen storage.
Landscaped grounds for outdoor living, beauty.
On Atlanta and Airport bus routes. Near stores.
Rent $97.50 mo.
DANA JONES, CA. 7019

BOLTON APARTMENTS
300 BRAND-NEW APTS.
Now Ready
For Occupancy
ATLANTA'S newest apartment project on the new Express Highway at Chattahoochee Ave. Highest spot in Fulton County. All conveniences including Venetian blinds, gas stove, Servel refrigerator. Nursery. Drive out or call BE. 2621.

THE DARLINGTON
EFFICIENCY
APARTMENTS
NOW AVAILABLE
Phone EM. 2511
2025 Peachtree Rd., N. E.

849 OGLETHORPE AVE., S. W.—5 rms. upstairs. $60.
775 SHERWOOD RD., N. E.—1-bedrm., all util. furn. $100.
125 CURRIER ST., N. E.—3-rm., $37.
815-17 PONCE DE LEON AVE., N. E.—1-bedrm. apt. $61; 2-bedrm. apt., $65; effic. apt., $52.
553 ROCKSPRING RD.—Duplex. 3 rms., stove and refrig. furn. $76.50.
317 BLVD., N. E.—3-rm. effic., $50.
Chapman Realty Co., MA. 1638
71 Forsyth St., N. W. Realtors

AIR-COOLED
BY NEW TWO-WAY FANS
1 AND 2-BEDROOM UNITS
$75 to $87.50. DE. 1736, CY. 6611

TWIN OAK
Apartments
3399 COLLEGE AVE., DECATUR

COLONIAL HOMES
APARTMENTS
ATLANTA'S FINEST
LOCATION best in Atlanta, off P'tree Rd., adjoining Bobby Jones golf course. One, two and three bedrooms. APARTMENTS equipped with gas range and electric refrigerators. Complete and prompt maintenance and repair service. Garage available with each apartment. RENTAL OFFICE, 214 Colonial Homes Dr., N. W. Phone ATwood 7538.

BLAIR VILLAGE
One and 2-Bedroom Apartments
NEWLY DECORATED
Stove and Refrigerator Furnished
COMPLETE SHOPPING CENTER
TELEPHONE AVAILABLE
CHILDREN WELCOME
SCHOOL AND DAY NURSERY
ON PREMISES
1-bedrm., $45 and $47.50 mo.
2-bedrm., $50 and $52.50, $55 mo.
Jonesboro Rd. Highway 54
AL. 5809 Open Every Day. AL. 5434

EMORY WOOD APTS.
2558 NO. DECATUR RD.
LOVELY 2-bedroom and efficiency redecorated apartments. On trolley, near schools and super shopping center. Laundromat, nursery and kindergarten school on premises. Call DE. 5769.

PEACHTREE GARDEN
A FEW two and three-bedroom apartments in the beautiful Peachtree Garden Apartments on Peachtree just beyond Brookhaven. Beautiful grounds. DeKalb County grammar school across street. Launderette, play grounds, trackless trolley. We furnish heat, hot and cold water, garage, kitchen equipment. Drive out or call CH. 4375.

193 HURT ST., N. E., 3 rms., slp. pch., stove and refrig. $47.50. 957 Euclid Ave., N. E., 3 rms., $45. 211 Washington St., S. W., 3 rms. $45. 290 8th St., N. E., 4 rms. $56.; bdrm., stove and refrig furn. 358 McAfee St., N. W., 3 rms. $35. 377 Cooper St., S. W., 3 rms. $38.50. 543 Windsor St., S. W., 2 rms. $17.82.
C. G. AYCOCK REALTY CO.
151 Nassau St., N. E. WA. 2114

EAST WESLEY APTS.
East Wesley and Piedmont Rds.
5 RMS., 2-BRS., stove, refrig. Venetian blinds and water furn. Janitor service. Rent reduced from $95 to $89.50. Suburban bus, school and shopping center nearby. Five playgrounds for children. EX. 4747; after 5:30 p. m., EX. 1121.

748-758 ST. CHARLES AVE., N. E. NEW brick apt. bldg. Ea. apt.: liv. rm., 1 bedrm., kitch. and bath. Near Sears, 1 blk. N. of Ponce de Leon. Open all day. $60. Ready June 15. Edw. G. Harris, VE. 5182, MA. 1638.
CHAPMAN REALTY CO.
71 Forsyth St., N. W. Realtors

5 LARGE ROOMS
2 BEDROOMS, large closets, living room, full-size dining room and furnished kitchen, combination tub and shower bath, hardwood floors, Venetian blinds, water and garage furnished. Rent $95. Office, 1374 E. Rock Springs Rd. VE. 7338; EL. 2336.

AVONDALE ESTATES
ONE pleasantly located 2-bedroom apt. in 4-apt. bldg. Venetian blinds., refrig., stove and water furnished. Transp. to door. $85 mo. Also 1-bedroom apt. $75 mo. DE. 2534, EV. 5538.
FORKNER REALTY CO
Avondale Estates, Ga

67 Lafayette Dr., N. E.
APT. NO. 1. Lovely 2 bedroom apt; available July 1. $90.00 per mo. Adults only. Key at Apt. A-1.
DRAPER-OWENS CO.
Realtors Grant Bldg.

DRUID HILLS
GARAGE APARTMENT
1215 PONCE DE LEON
COZY AND CLEAN. IDEAL FOR COUPLE. UTILITIES FURNISHED. CALL CR. 6804.

Piedmont Court Apts.
LOCATION ON PIEDMONT RD.
Beautiful 2 and 3-Bedroom Apts.
$87.50 and $95 respectively
Refrigerator, stove, Venetian blinds, water and janitor service furnished. EX. 4747; after 5:30 EX. 1121.

Apartments—Unfurnished 115

NORTHWOOD Apts. has available large efficiency with dressing room—bath; complete kitchen, lots of closet space. $64 per month. Excellent location at 1687 Boulevard, N. E. Davs AL. 5428; EM. 5095 after 6 o'clock.

WOULD you like to pay $2 a day for a lovely newly decorated efficiency apt. on monthly basis. If so see at 800 Greenwood Ave. See janitor, or EM. 6922.

SYLVAN HEIGHTS APT.
CORNER Sylvan Rd. and Cleveland Ave. Lovely 2-bedrm. apt. Water, Vene. blinds, stove and refrig. furnished. Conv. to airport and all southside industries.
CA. 7317 Mrs. Meinhold, Mgr.

690 Piedmont Ave., N. E.—Nice 1-bedrm. apt. Newly decorated. $75.
155 Third St., N. E.—2-bedrm. Sun porch. Newly decorated. $90. CY. 2514.
BREWER-HEAD CO.
Realtors Ga. Sav. Bank Bldg.

McDonough Hts. Apts.
Roomy 2-bedrm. CLEAN apts. Near Fed. Prison. $55-$57.50. No lease required. Phone DI. 1972. MA. 9433, 9 a. m. to 1 p. m. daily. Shown eves. by appt.

128 RAWSON ST., S. W.
2 RMS., priv. bath, hot and cold water.

NEAR TECH—Modern apt., comb. living rm., comb. kit. & dinette; hot and cold water. $47.50.
Gifford Rlty. Co. WA. 3065. Vol. Bl.

PIEDMONT PARK
4 ROOMS, one-bedrm. unit. Heat and water; available July 1. $62.50. 964 Parkway Drive, N. E., Apts. 2 and 11.
Whitehead Rlty., M. G. Bl. AL. 7900

WELLSWOOD APTS.
MILLER-TERRELL CO., AGENT
1017 Grant Building — CY. 5808

CAPITOL VIEW APTS.
SPACIOUS 4 and 5-rm. apts. near Ft. Mac. Stores and transp. $75 and $85. Located Stewart and University Ave., S. W. Apply 1191 Stewart, Apt. 10. RA. 1239, AM. 7821.

FOUR ROOMS, large living room and bedroom, nicely decorated, Venetian blinds, hardwood floors. New nine-foot Hotpoint refrigerator, Murphy bed if desired. $85. Apartment 5, 892 Myrtle Street, Northeast. VErnon 5950, or 47-3015.

EFFICIENCY APARTMENT
LARGE room, 8 windows, private entrance, bath, and new kitchen. Utilities furnished. Convenient transportation. Business couple preferred. After 6 p. m., 966 Drewry Street, N. E. VErnon 5369.

COLLEGE PARK
1-BEDROOM apartment, everything private. Venetian blinds. Large closets. Plenty parking. Water furnished. 219 East Cambridge Avenue. CAlhoun 9549.

P'tree-Brookhaven Apts.
2 AND 3-bedroom apts. Available immediately. Water, stove and refrigerator furnished, on transp. $85 and $95 month. MA. 9433 or EX. 5929.

4 ROOMS—on second floor—recently redecorated. Refrigerator, stove, asphalt tile, kitchen and sunroom. Venetian blinds. General utilities furnished. Adults. Call at Apartment 1, 617 Parkway Drive Northeast.

MORNINGSIDE section. No stairs to climb in this 4-room apartment with shower. Refrigerator and stove. Beautiful lawn. Adults only. 3 blocks to bus. Shown by appointment. Available July 1. ELgin 5302.

MARIETTA, GA.
COMFORTABLE, 2 bedrm., unfurn. apts. Private bath and entrances. $48.00 per mo. 8-3791 day. Night and Sunday, 8-2319.

CASCADE — Brand-new beautiful 3 rooms, private bath, private entrance in private home of young couple. $65 including utilities. 1599 Kenmore. AMherst 5068, Between Cascade and Avon.

INMAN PARK—3 rooms and dinette, newly decorated, terrace apartment, bath, hot and cold water; floor furnace; all private; adults. 836 Dixie Avenue, N. E. $55. LAmar 5330.

EMORY SECTION—Lovely new 2-bedroom apartment. All utilities, Venetian blinds furnished, without stove, refrigerator. $90. Business couple or 2 gentlemen. 900 Clifton Road.

1224 NORTH Avenue, Northeast, near Moreland, 3 clean rooms, private entrance, 2 large closets, stove, refrigerator, utilities. $60. Business couple only. CRescent 9467.

3734 PEACHTREE RD.—3 beautiful 2-bedroom apartments, now available. $105. Also 3-bedroom apartment. $125. CHerokee 8137. WAlnut 7413.

3-ROOM apartment in Douglasville, on Bankhead Highway. Bus stop in front. bath. gas. $30. J. Cowan Whitley, Douglasville, Ga. Phone 2366.

SOUTHWEST SECTION
INDIVIDUAL 2-bedroom apt., $70. Double closet in each bedrm. Close to transp., shopping, school. FR. 1491.

GARAGE apartment, 2 bedrooms, living room, kitchen, bath tub, shower; on transportation. 115 New Street, Decatur. Nix Methvin. CRescent 2014.

EXTRA nice bedroom and kitchen, stove and all utilities furnished. Near bus, shopping center. Business couple preferred. CRescent 6342 mornings.

FIVE ROOMS — Unfurnished. Near transportation and schools. Water, lights and heat furnished. Working, call after 6 p. m. WAlnut 2393.

NEWLY decorated three and ½ rooms. Refrigerator, stove and heat furnished. Second floor. $70. 789 Barnett St., N. E. ATwood 8513.

COOL one-bedroom apartment. 64 14th Street, Northeast, Apartment 1. Open, see any time. ELgin 5627 (week days after 6:30 p. m.).

MODERN new 3-room and bath, private entrance and driveway, some furniture, double sink. Linwood-Forrest Road, $60. LAmar 8190.

EMORY Section — Bedroom, living room, bath and kitchen. Stove and refrigerator optional. With utilities. $60 month. DEarborn 8886.

COLLEGE PARK—2 rms., 3 walkin closets, bath, pantry, stove and Frigidaire, private. Utilities furn. $50 mo. AM. 4424; RA. 2401.

EAST POINT, new terrace apartment. 2 bedrooms, range, refrigerator, heater, blinds, lights, water. Big yard. $70. CAlhoun 3222.

ENTIRE upper floor, 2-bedroom apartment; private with 2 entrances, porch; refrigerator and stove furnished. Only $65. VErnon 4074.

COLLEGE PARK—3 rooms, private bath and entrance. Water and lights furnished. CAlhoun 4230, CAlhoun 9945.

BUCKHEAD—Attractive modern 2-bedroom apartment; attic fan, kitchen furnished; private; available July 1. CHerokee 0665.

SOUTHWEST—3 rooms and bath, all private. Newly decorated. Near transportation and shopping center. FRanklin 4071.

4-ROOM TERRACE APARTMENT—Newly decorated. All conveniences, 466 Woodrow Avenue, Hapeville. CAlhoun 6939.

MORNINGSIDE—Completely private guest house. Utilities, new stove, refrigerator furnished. One or two girls. ATwood 3772.

VA.-HIGHLAND SECTION—Three newly decorated rooms, tile bath, private entrance, kitchen furnished. VErnon 6295.

EFFICIENCY—Living room, dinette, furnished kitchen. Bath. Murphy bed. 674 Somerset Terrace, Northeast, Apartment 8.

LITTLE FIVE POINTS—Efficiency, kitchen, private bath, entrance. Newly redecorated. Adult. Only $38. Dearborn 3192.

TERRACE efficiency. Private entrance and bath. One-half block off Peachtree Road. $30. EXchange 7193.

DRUID HILLS — New, beautifully decorated three rooms, porch, terrace apartment; near transportation. ELgin 0854.

3 NICE ROOMS, private bath, private entrance, nice section. Couple only; reasonable. 757 Central Ave., Southwest.

729 CONFEDERATE AVE., Southeast. 3 rooms, completely private. Adults only. $20 month. DIxie 2545.

EFFICIENCY APARTMENT — Newly decorated. 968 St. Charles Ave., $55. Phone LAmar 6226.

1089 BLUE RIDGE AVE., N. E.—Apt. 10. 4 rooms, $56. Adults. Available July 1. VE. 9882.

$35—3-ROOM apartment, kitchen partly furnished, semi-private bath. Conveniences. VErnon 6906.

TERRACE apt. 3 clean rooms, private entrance and shower, stove and blinds furnished. RA. 0447.

UNFURNISHED apartment for rent. 219 Rhodesia Avenue, Southeast, Lakewood Heights. On bus line.

4 ROOMS, kitchen furnished. $57 month. Lights, water furnished. 580 Culberson Street, Southwest.

FIVE rooms, screened porch, upstairs. No drinking. Convenient to everything. $75. CAlhoun 2976.

THREE ROOMS, private bath. Terrace apartment. 1000 Greenwood Ave., N. E. $55. ATwood 8513.

3 ROMS, bath, stove, refrig., $12.50 week. Also efficiency, $10. 106 North Ave., N. E. AT. 1792.

10TH STREET SECTION—Attractive apartment. Kitchen furnished. Adults. CRescent 1033.

THREE ROOMS, first floor, private bath. $60. 1000 Greenwood Ave., N. E. ATwood 8513.

880 ST. CHARLES. 2 rooms. $35. Stove, refrigerator and utilities furnished. ATwood 0121.

NEW five-room apartment near Joe Brown, State Market, and Fort Mac. $60. RAymond 0360.

453 Parkway Dr.—Apt. 3, 6 rms. and bath, Venetian blinds, redecorated, $75. VE. 2473.

NORTHEAST—3 rooms, bath. Water, lights, stove, refrigerator furnished. LAmar 3414.

THREE rooms, terrace apartment; bath, stove, refrigerator furnished. BElmont 7560.

THREE-ROOM apartment, all conveniences, near transportation. CAlhoun 1418.

Apartments—Unfurnished 115

TWO-BEDROOM apartment, private entrance, bath, reasonable. 761 Pryor St., N. W.

THREE large rooms and bath. Gas, lights. 1381 Sylvan Rd., S. W. RAymond 8221.

3-ROOM terrace apartment, $68.50. On bus line, Buckhead section. CHerokee 7545.

TWO rooms, all utilities furnished. One block transportation. $35. DEarborn 4980.

THREE ROOMS—Private bath and entrance. Near Ford plant. CAlhoun 5919.

338 WINDSOR, cor. Woodward, 1st fl., rms. 8 and 9. MA. 3890, LA. 1998.

3 ROOMS, bath, private entrance. Northeast. Business couple. ATwood 7303.

SYLVAN HILLS—4 private rooms and bath. On trolley. AMherst 3345.

NEWLY decorated 3 rooms and bath; private entrance. $40. AMherst 4037.

LITTLE FIVE POINTS—Efficiency, $45. Bedroom apt., $55. AM. 3456.

5-ROOM upstairs apartment, porch. $60. All conveniences. ELgin 1237.

4-ROOM terrace apartment, all private. DEarborn 1474, CHerokee 1141.

465 BLVD., N. E.—5 rms. including 2 bedrms. $65. McKenzie-Dreger.

THREE upstairs rooms, bath private. Available July. CRescent 1209.

OGLETHORPE APTS. 2 BEDROOM APT., $55. PHONE 21-4753.

FIVE-ROOM apartment, all modern conveniences. CAlhoun 4655.

982 SLOAN CIR., N. E.—4-room apartment, $55. DIxie 7759.

4-ROOM apartment with private entrance, bath. CYpress 5270.

1012 PIEDMONT AVE., 3 rms., $50. Private entrance.

Apartments—Fur., Unfur. 116

997 HIGHLAND VIEW, N. E., 3 rooms, lights, water, refrigerator, stove. ELgin 6192.

2-ROOM apartment, available June 13. All utilities furnished. CY. 8549.

LARGE 3-room apartment, screened porch. Convenient. $55. AT. 3946.

Duplexes—Furnished 117

DECATUR — Two bedrooms, first floor. All utilities. $90. CRescent 9969.

Duplexes—Unfurnished 118

LOVELY new semidetached homes. 7 rms., 3 bedrms. and den, 2½ baths. Colored tile and fixtures. Brick construction, beautiful kitchen with natural pine cabinets plus breakfast area. Blower-type gas heat. Laundry room and fireproof garage in basement. $175 month. Private owner. EX. 5266.

ANSLEY PARK
515 ALLEN RD., off Monroe Dr. New duplex. Comb. liv. rm.-din. rm., nice kitchen, 2 bedrms., bath, ½ blk. trolley. $100 per mo. Mrs. E. B. Smith Rlty. 3617 Roswell Rd. CH. 2176-2980.

NORTHEAST—6-room brick. 3 bedrooms. Tile bath; finished attic. Servants' quarters in basement. Kitchen stove, water furnished. Garage. 2 blocks from Highland School, near High School. 614 Bonaventure, N. E. FAirfax 6089.

LIV. rm., bedrm., kitchen and bath. 1668 Nekoma St. off Westlake in Grove Park sec. Open $55 mo. See and call Brannan, AL. 5636, off., 47-2592 res. Thibadeau-Shaw & Brannan Co., Brokers, Candler Bldg.

HALL ST., S. W.—Large 3-rm. apt., tile bath, everything private including entrance. Central fan circulates air in summer, warms in winter, stove, refrig. Youngstown kitchen, bus at door. $60. RA. 2598.

IDEAL 2-bedrm. duplex, one-story, insulated, spacious lawn, adj. Hapeville's cool shady city park. Conv. shopping, transp., churches, schls., $69.50. AVA PARK CO., FA. 9152, CA. 3636.

LARGE, redecorated, first floor duplex; porch, 3 bedrooms, den, living, dining rooms; yard maintained. Stores within block. On bus line, Highland-Virginia. VE. 1939.

1471 WESTWOOD AVENUE
FIRST floor, 5 rms. Stove and refrigerator furn. if desired. Near Cascade bus. $80 mo. M. M. Richardson, RA. 2125; nights RA. 7713.

5-RM. DUPLEX
AT 619 BLVD., N. E., living rm., 2 bedrooms, dining room, kitchen, nice porch. $72.50. AT. 7698.

5-RM. duplex apt. 330 Lynhurst Dr., S. W. Plenty of yard space. Howell Tribble, CH. 2330 or FR. 2941. R. L. Eskew Contracting Co.

5 ROOMS, between Kirkwood and E. Atlanta $65.
BEN SMITH SR., INC.
1974 DEKALB, BKRS., EV. 1781

PEACHTREE CIRCLE, near Rhodes Center—Attractive two bedrooms, 1½ baths, two porches, up and down stairs. $97.50. VErnon 4836.

1072 EMERSON Ave., S. E. Four rooms, bath; water, lights furnished. $50. See any time. Mrs. Richards, CRescent 4943.

3 ROOMS, private bath; also 4 rooms, private bath; conveniences. $51.50 each. No children. CYpress 5183 after 4 p. m.

THREE rooms, bath, private entrances, heat, water, Venetian blinds furnished. Business couple. $55 month. DIxie 3764.

TWO spacious rooms, private bath and entrance. Ideal for couple or business lady. On transportation. EVergreen 8745.

4-ROOM brick, $62.50. 628 Kent St., S. E. Phone L. C. Taylor, VE. 6720, residence; AT. 3475 office.

DECATUR—Scott Boulevard section, living room, bedroom, kitchen and bath. $65. DEarborn 5729.

4-ROOM duplex, 2 bedrooms. 6½ acres. Furnace, elec. stove, refrig., no children. $50. Austell 2821.

WEST END—Ideal 2 bedrooms. Everything private. Garage. On transportation. RAymond 3278.

FIVE rooms. Northeast. Garage, basement. Bus. Excellent condition. Adults. ATwood 8235.

1132 MONTREAT AVE., S. W.—4 rooms, $57.50. Redecorate. RAymond 7639.

2 LARGE rooms, private entrance. Northwest section. Convenient. AMherst 2432.

4 ROOMS, private bath and entrance. West End. RAymond 7749.

3 ROOMS, private entrance and bath. Water furnished. DIxie 0147.

4 LARGE rooms; bath, entrance private. $55. AMherst 4230.

Houses—Furnished 120

JULY 1ST
TO responsible party, my Northside home completely furnished month of July or possibly longer. Three bedrooms, 2 baths, large cool living porch. Situated on large lot, vegetable and flower garden. Delightfully cool. EXchange 4268.

BROOKWOOD HILLS — 4 bedrms, porch and garden. Attic fan and air-conditioned. Ref. Baggett Rlty. Co., B'head, CH. 2106.

EAST POINT, 2-bedroom, refrigerator, stove, convenient to schools, stores, transportation. CAlhoun 0708.

3 ROOMS, bath, hot water, butane gas, 3 miles from College Park. $40 month. CRescent 7827.

DORAVILLE - Chamblee Area. Two-bedroom home, furnished. For information, 47-3072.

EAST POINT—5 rooms, on transportation, near stores. FAirfax 5291.

Houses—Unfurnished 121

BEFORE YOU RENT
OR BUY ANYWHERE
SEE AND COMPARE OUR HOMES
in
BELMONT HILLS
Smyrna, Ga.
2 and 3-bedroom homes, $70-$80
ALL PAVED ROADS
BELMONT HILLS is located ¾ mile north of Smyrna business district. Enter Cherokee Road from Old Highway 41 or Access Highway.
REPRESENTATIVE on property daily.
LOCKHEED HGTS. SUBDIV., INC.
"Developers of HOMES, Not Houses"
574 Cherokee Rd. 45-5209
"In Belmont Hills"

GROVE PARK
1710 HORTENSE PL., 5 rms., bath, large lot, garage. $75 mo.
68 JOHNSON RD., 4 large rms., bath. $60 month.
Grove Park Insur. & Realty Co.
1968 Bankhead Ave., N. W. BE. 2421

VICINITY Naval Air Station. 3-bedrm. and bath, modified Cape Cod home, for $85 per mo. on year's lease. Call Mrs. Casey, 47-5087, or
Etheridge & Vanneman
Inc., Rltrs. EX. 7527. 66 Pryor, N.E.

FOR LEASE only, June 15th, 2-B.R., den, tile kit. and bath, daylight basement, detach garage, $125 per month to responsible party. 1593 Poplar Lane Way, Springdale Hts., Decatur.

NICE cottage, 4 rooms, bath. All conveniences. Garden space. Near everything. 41 Highway, between Ford Plant-Conley Depot. Adults. No animals. $50. CAlhoun 9002.

MARIETTA—6-room house, located on Old Atlanta-Marietta Road. 5 minutes Lockheed. Marietta-Atlanta bus stops at door. $67.50 month. Phone Marietta 9-5982.

WHITEFOORD AVE. School section, clean cool and comfortable, 3-bedroom home. $90. Mr. Green, CR. 2663. Paul Green Rlty. Co., Decatur.

LIST YOUR property with us for sale. Have clients with cash.
LIPSCOMB-ELLIS CO.
Realtors 88 Walton St., N. W.

NEW cottage, stone patio, 4 rooms, open fireplace, bay window. Level lawn. Stove, refrigerator and Venetian blinds furnished. DEarborn 3191.

518 GLENDALE DR., Decatur. 5-room brick, tile bath and shower, fenced back, screened porch. Open 2-5 Sunday. AMherst 9775.

COTTAGE—3 rooms, bath. Screened porch. Nice section. Ideal for couple. No children. $50 including water. AMherst 4101.

NICE 5-room home with screened porch, garage, located in Hapeville. All conveniences. $85 month. CAlhoun 0301.

5550 McDANIEL ST., Chamblee—2-bedroom brick. All conveniences. Children accepted.

5-ROOM house, city water, Venetian blinds, electric stove. 2379 S. Pryor Road, S. W.

ALMOST NEW, 4 rooms and bath, near trans. and school. $65 monthly. FA. 2295.

Houses—Unfurnished 121

CHAMBLEE-Doraville area—6-room frame house. $85 month. CHerokee 0402.

DORAVILLE—6 rooms, convenient General Motors, Naval Base. ATwood 3005.

E. POINT—Small house, ideal for couple. Near Airport. Ft. Mac. FA. 2676.

Trailers for Rent 123

HWY. 54. 2520 JONESBORO RD.
$10 TO $20 PER WEEK
ALLEN TRAILER SALES

Resorts 125

TOWER MOUNTAIN LODGE
2 Miles South of Cornelia, Ga.
OFFICIALLY opened June 1, 1953, with four-room apartments fully equipped for cooking and sleeping, priced only $35 per month for each apartment. Summer vacationists are cordially invited to come and see us. Call on Mr. and Mrs. Hardman, at the Mountain or write to Mr. J. T. Hill, Gainesville, Georgia, for further information.

JAX BEACH, FLA.—Green's Ocean Front Court. New, modern. Open year round, 3 blocks amusement center. Accommodate 2 to 6 people. Seasonal rates. 301 1st St., So. Ph. 5-3252.

YOUR vacation playland, Wingo Apartments, Daytona Beach, for reservations call Mrs. Alta Spence, phone 2-0203. 3112 Atlantic Avenue, South.

FURN. APTS., 3 blks to ocean. Day-wk.-mo. Brown & Owen Apts., P.O. Box 148, Daytona Beach, Fla.

Suburban—For Rent 126

FOR RENT—9-room house, suitable for duplex; gas heat, hot water, private entrance, nice shade trees, in good community. Will rent whole or part for $30 to $40 each. Near Highway 78 in Douglasville, Ga. E. E. Byram, West Strickland St. Phone 3546.

STOCKBRIDGE. 3-room apartment and bath. Electric stove and refrigerator. $30. Phone Stockbridge 3544 after 6 p. m.

5-ROOM house in Ben Hill. Bath, hot and cold water. Furnace heat, garage, close to school and church. RAymond 8740.

Business Property—Rent 128

OFFICE FOR LEASE
FIRST floor office or commercial space, 4,400 sq. ft. and second floor office space, fully air-conditioned in new modern office bldg., now under construction, off-street parking. Located on Peachtree Rd. in Buckhead. Call Ed Johnson for details, CH. 2647 or WA. 1971. Exclusive.
Dargan, Whitington & Conner
Realtors—124 Hurt Building

9,000 SQ. FT.
WE have a nice 3-story building in the heart of Atlanta's retail furniture district, with elevator and loading in rear of building. Can give long lease. Call MR. DAY.
DAY REALTY CO.
VE. 3164, 167 Whitehall, MA. 5970

2 ADJOINING air-conditioned offices, separate entrance, with small warehouse space and loading dock. Ample off-street parking. Lease available. Telephone service. Interstate Roofing & Siding Co., 496 Piedmont Ave., N. E. EM. 5636.

REAL Estate office in Sandy Springs for sale or lease. Reasonable. Will take broker to handle. Call CH. 7354 or CH. 5591.
Sandy Springs Rlty. & Ins. Co
6182 Roswell Rd. Sandy Springs

50½ ALABAMA ST., S. W. Approx. 4,000 sq. ft. for immed. occup. $125.
C. G. AYCOCK REALTY CO.
151 Nassau St., N. E. WA. 2114

EAST LAKE section. New neighborhood. Building suitable for doctor, dentist, appliance store, etc. DEarborn 9142, DEarborn 8847.

Stores, Warehouses, Office Space
ALLAN-GRAYSON REALTY CO.
30 N. Pryor St. WA. 1696

HUNTER ST. at Courthouse. 2nd floor. Remodel to suit. CY. 5519. THOMPSON RLTY., HEALEY BL.

SERVICE station and beer, on Highway 42. For further information call DIxie 3983.

BROOKHAVEN, store building 22x60. 3990 Peachtree Road. CHerokee 6771.

OFFICE—Air-conditioned; new building; East Point. FA. 4714.

Office & Desk Space—Rent 129

EAST POINT
SECOND floor office space available July 1. Heart of East Pt. New bldg. Includes all utilities except phone; air-conditioned and running ice water. For further information, call FA. 7474 Mrs. Sinclair.

SMALL office space—approx. 20x20 in new bldg. Cascade Heights, fast-growing section. $50 mo., inclu. utilities. R. W. Little, RA. 3631.
CASCADE RLTY. & INS.
809 Cascade Ave., S. W. RA. 3412

1222 PEACHTREE—Distinctive office. Private entrance and parking, in Piedmont Life Building. Especially suitable for small advertising agency. $75 mo. VErnon 7731.

MFG. REP. would like locate responsible party or business interested in renting 2 offices and storeroom. Very reasonable and share stenos expense. EL. 6047; RA. 7103.

FOR RENT—5 air-conditioned offices of 1,300 sq. ft., additional storage or warehouse space available. Good business location. H. Y. 101, Journal-Constitution.

83 IVY ST. Building, 1-rm. office with all conv. Furn. or unfurn., reas.
C. G. AYCOCK REALTY CO.
151 Nassau St., N. W. WA. 2114

GOOD OFFICES—66 Eleventh St.
DORSEY-ALSTON CO., Realtors
72 Eleventh St. AT. 7554

TWO modern offices, plus storage room and parking yard. 786 Hemphill Ave. ATwood 7921.

OFFICE space, newly decorated. Full Secretary Service avail. 696 Whitehall, S. W. AL. 5703.

DESK SPACE—BUCKHEAD. Act now for new telephone directory listing. EX. 6441.

OFFICE and storage space for rent. 2175 Piedmont Rd., Northeast. ELgin 2330.

SEVERAL offices. Off-street parking. Convenient, modern. ATwood 8671.

231 HEALEY Bldg.—Furn. private office, desk space, tel. and mail service.

CORNER Alabama and Forsyth; air-conditioned offices. AL. 2551.

Warehouses for Rent 131

2 ADJOINING warehouses, approximately 9,000-7,000 sq. ft. Centrally located, and on railroad siding. Will rent separately or jointly. For information, call CY. 6231.

For Rent—Colored 133

1130-B WELCH ST., S. W., 3 rms. $50. 268 Pine Pl., N. E. 2 rms. $41.25. 996-B Proctor St., N. W., 3 rms. $50. 14 Dillion Court, S. E., 3 rms. $32.50. 1151-A Fortress Ave., S. W., 3 rms. $45. 560 Middle St., S. W., 2 rms. $42.50. 795 Humphries St., S. W., 2 rms. $42.50. 1005 Ira St., S. W., 3 rms. $50.
C. G. AYCOCK REALTY CO.
151 Nassau St., N. W. WA. 2114

979-B SPARKS ST., S. W., 3 rms. $50. 1002 Dimmock St., S. W., 2 rms. $45. 983-A Peeples St., S. W., 3 rms. $47.50. Nearly new duplex, automatic gas hot water, screened, nice lot, just off Lee St. Shower bath.
C. G. AYCOCK REALTY CO.
151 Nassau St., N. W. WA. 2114

1143-1173-1183 MOTON AVE., S. W., near University Ave. New concrete block duplexes. 3 rooms and full bath each side. Rents $42.50 to $47.50. Call Sidney Berger, FR. 4541. RAGSDALE REALTY COMPANY, 936 W. Peachtree.

FOR RENT—Half of new duplex. 1009 Oakland Dr., S. W. Call Howell Tribble, FR. 2941, or CH. 2330.
R. L. ESKEW CONTRACTING CO.
777 Stewart Ave., S. W.

238 TUSKEGEE AVE., Southwest—3 rooms, $50 per month. Also rear 313 Crew St., 2 rooms, $24.50 per month. Apply 1245 Glenwood Ave., Southeast.

618 HILL STREET—3-room apt. Hot water and pri. bath. $40 per mo. Apply 1245 Glenwood Ave., S. E.

UNFURNISHED room for rent. Working lady only. 677 Kendall Street, Northeast. ALpine 7425.

FURNISHED room for rent, use of kitchen. Couple or a settled lady or quiet settled man. CY. 0209.

HIGHLAND—Furnished room, couple; accept children, or sisters; in Christian home. ALpine 0240.

ONE nice furnished room for man, also girl. Bath. Must be single. Southwest section. WAlnut 7719.

DECATUR—Overlooking Ebster Park. Two rooms, bath, modern, nice. Only $37.50. CR. 2869.

LIVE in the new Glenn and Humphries St. Apts. 2 and 3-rm. units. CY. 8586.

PRIVATE furnished room, kitchen privileges, hot water. WAlnut 2155.

ROOM FOR RENT—Furnished. $9 week. No drinking. CYpress 5454.

Wanted to Rent 134

880 PROCTOR ST., N. W.—4-rm. apt., $69.50; 3-rm. apt., $59.50.
535 STRONG ST., N. W.—2 rms. and bath, $37.50.
473 ROCKWELL ST., S. W.—2 rms. and bath, $40.
720 CONNALLY ST., S. E.—3 rms. and bath, $50.
1130 CAPITOL AVE., S. E.—3 rms. and bath, $45.
120 HUTCHINSON ST.—3 rms. and bath, $48.
566 UNIVERSITY AVE., S. W.—2 rms. and bath, $37.
549 KENNEDY ST., N. W.—3 rms. and bath, $50.
Chapman Realty Co., MA. 1638
71 Forsyth St., N. W. Realtors

REFINED, middle-age couple desires lower duplex or 1-bedroom modern apartment. Stove and refrigerator furnished. Before July 1. East Point-College Park section. References exchanged. VErnon 0338.

CHRISTIAN couple, son and daughter moving to Atlanta, connected with Billy Graham film ministry, desire house or apartment in or near city and bus line. Reasonable rent. L. P., 984, Journal-Constitution.

COUPLE: Executive large corporation desires furnished house in good residential section for 10 weeks occupancy, about June 25. Call 8:30 to 5 p.m., MA. 3719, Mr. Clifford, or VE. 3788 nights.

2- OR 3-BEDROOM house, Southeast or Southwest Atlanta. Rent approximately $100. No children. ALpine 0635 or AMherst 6546, after 6.

Wanted to Rent 134

COUPLE, one child desires 4 or 5-room, unfurnished, apartment or house. Prefer Northeast section. Reasonable. C. E. Ross, EVergreen 2780.

3-BEDROOM house, vicinity Murphy High School, East Atlanta, Kirkwood or East Lake sections. Good references. ALpine 6349.

SETTLED lady desires small furnished apartment or room and board in private home, reasonable. D. G. 177, Journal-Constitution.

FURNISHED apartment for couple with one child. Reasonable. Phone WAlnut 8421 days, CHerokee 4165 nights.

TWO-BEDROOM house with yard suitable for small children. Prefer house available 30 days. EVergreen 9338.

COUPLE, 2 children, desire house in East Atlanta before June 15th. WAlnut 3281, extension 268.

FAMILY desires 8- to 10-room unfurnished house. References. Call Mrs. Adams, MAin 4980.

FAMILY desires house to rent with option to buy. CYpress 3005, after 5:30.

3 OR 4-room apt. FURNISHED. By 2 business girls. References. DI. 7053.

3-BEDROOM house, Decatur area. Up to $95. ATwood 9711. ext. 617.

HAVE clients for 3 B.R. homes. N.S. Nations Rlty., EX. 4407. P'tree Rd.

NEEDED. Houses or duplexes.
L. F. JENKINS RLTY. DI. 5768

Waiting Clients For Rentals
Barksdale Realty Co., AT. 6391

REAL ESTATE——

North Side 135

SEE
MT. VERNON WOODS
SANDY SPRINGS
3 and 4-bedroom. 2-bath homes, family rooms.
All lots half acre or more
HOMES being shown from $20,350 to $21,950. Others to be built from $17,750 to $23,000 or you can select your lot and we will build to your plans.
OPEN DAILY
AFTER 2 P. M.
SHOWN ANY TIME BY APPOINTMENT
MODEL HOME
FURNISHED BY
RAY LANG, INC.
FROM BUCKHEAD GO ROSWELL Road to Sandy Springs, turn right at traffic light, go 2 blocks to property.
Spratlin, Harrington & Thomas, Inc., Realtors
288 E. Paces Ferry Rd., EX. 7502
74-78 Marietta St., N. W. WA. 0147

2-BEDROOM, DEN, BRICK
$1,375 CASH TO VETERAN
2482 N. DRUID HILLS RD. Be sure to see this lovely new home in this popular growing section. Floor plan a model of convenience for family living. Large living room with fireplace, dining room, Youngstown kitchen with breakfast area, paneled den, 2 corner bedrooms, tile bath, carport, central heating, lot 100x335, walking distance W. D. Thompson School and shopping. $13,750—only $1,375 plus closing costs to qualified veteran. For additional details, call ROY HEAD, 47-2544 res.; EX. 7502 office.
Spratlin, Harrington & Thomas, Inc.
Realtors. - 288 E. Paces Ferry Rd.

2-B.R., Den, 2 Baths
$17,500
3553 ROCKHAVEN CIRCLE, just off Roxboro Rd., 1 B. R. panel, carport, attic fan, partial basement, entrance hall, spacious kitchen. Open for inspection. Holley, EX. 4225.

3-B.R., Den, 2 Baths
593 Loridans Drive
WOODED LOT 100x225. Full daylight basement, dishwasher, exhaust fan, attic fan, antique brick with black mortar, carport. Priced in the middle twenties, with good loan commitment. Holley, EX. 4225.
Holley Realty Co.
930 West P'tree EL. 3734

OPEN 2 TO 6
2994-3000 SCHOOL DR.
ATTENTION VETERANS
POSSIBILITY of obtaining GI loan to qualified veterans on these 2 new ranch-type bricks. Located near Brandon and new Westminster Schools. Drive Howell Mill Rd., cross Moore's Mill Rd., next street to the right is School Dr. Lrg. liv. rm., din. rm., 3 bedrms., 1 bath, carport, wooded lot. On transp. 10% cash plus closing cost to qualified veterans. Only $12,750. See today!
Mrs. E. B. Smith Realty
3617 Roswell Rd. CH. 2176-2980

BROOKHAVEN
$295 DOWN—ANYONE
Small Mo. Payments
MODERN NEW HOMES
NATURAL GAS, WATER
SEWER, PAVEMENT
ALSO LARGE LOTS
WALKING distance to shopping center, school and transportation.
TO INSPECT, go to North Druid Hills, turn left on Briarwood Rd. to Briarwood Hills Rd., left to end of the street, then turn right.
DICK DOETSCH CO., BUILDER
EX. 1141 Open Eve. Until 7

A FINE SMALL HOME
LOCATED half block west of Peachtree. Has two large bedrooms and two fine baths. Extra large living room, wide stair to attic. Finest construction. Very latest features includes gas radiant heat, complete insulation and all copper metal. Attached garage. 100-ft. lot beautifully developed. For quick sale will take $31,000. Phone Blair or Wooding, WA. 5477; nights, Blair, AT. 7906; Wooding, MA. 2797.
ADAMS-CATES CO.
201 Hurt Bldg. Realtors

White Brick Colonial
LOT 100x400, beautifully landscaped. 3 bedrooms, 2 baths. Close in. $20,-800. Mrs. Owen, EX. 1525, office; EL. 5662, res.
LAMB REALTY CO.
REALTORS
374 E. Paces Ferry Rd. "In B'head"

FAIRVIEW ROAD
NEAR Ponce de Leon. Beautiful Colonial type home. Has four large bedrooms, sleeping porch and 2½ baths. Spacious first-floor arrangement includes large entrance hall and comfortable screened porch. Well-developed grounds. Available now and can be bought at a bargain. Call Hoke Blair, AT. 7906; office, WA. 5477.
ADAMS-CATES CO.
201 Hurt Bldg. Realtors

ATTRACTIVE—NEW
RANCH-TYPE brick on 100x400 wooded lot on one of the most beautiful drives west of P'tree. Liv. rm., din. rm., kitchen, 3 bdrms. (2 are paneled), bath, carport, patio in rear. House is almost completed. Splendid workmanship. Less than $18,000. Mrs. Krag, EX. 7448; ofc., EX. 6311.
OFFICE OPEN SAT., 10 TO 5
North Fulton Realty Co.
3185 ROSWELL RD. EX. 6311

OAKDALE ROAD
CHOICE two-story home with four bedrooms and 3½ baths. Spacious first-floor plan; new gas heating plant. Beautiful lot, 100x400. With two rooms and bath for servants; 3-car garage. Owner is moving from city and will make attractive price. Hoke Blair, AT. 7906; office, WA. 5477
ADAMS-CATES CO.
201 Hurt Bldg. Realtors

GARDEN HILLS
2530 FOREST WAY—2-bedroom brick, modern kitchen and bath, central gas heat, conv. to parochial and public schools. Bargain at $10,750. Not much cash down, no loan expense. Exclusive. Mr. Greene, EV. 3053; off., LA. 7781.
EAST ATLANTA REALTY CO.
498 FLAT SHOALS

$4,000 Down
Will Handle
BEAUTIFUL 3-bedrm. brick home, 1½ baths, large living rm., dining rm., kitchen, auto. gas heat, on large wooded lot. This home is located on Carmain Dr. in Buckhead. Mrs. D. C. Manly, Bkr., 1409 P'tree, N. E., EL. 6306, nights VE. 5946.

19 MT. PARAN RD.
$19,000
BY OWNER—3 bedrms., den, pine-paneled kitchen and utility room, large liv. rm., din. rm., breezeway garage. 2 acres wooded lot, expandable attic. Open all day. EX. 4420.

2164 AZALEA CIRCLE
Open Sunday, 2:30 to 5:30 by owner. $17,750, 6-room brick, 4 years old. Large level lot, expensive trees and shrubbery, cyclone fence in back, near school and churches, located between North Druid Hills and Clairmont Road. Possession July 1st. Phone CR. 4029.

NO DOWN PAYMENT
1623 LIVELY RIDGE RD., N. E. JUST OFF Briarcliff Rd. Lovely new 3-bedrm. brick, 1½ baths, nice big lot, top location.
CHATHAM REALTY CO.
1393 Peachtree St. AT. 5716

LOVELY 8-year-old home. Sacrifice $15,000. All large rooms, newly decorated, 6 rooms, sun porch, bath, down; 2 rooms, pine-paneled up. Permanent stairway, garage, close to bus line and schools, oil auto. heat, full daylight basement. Shown by appointment. Owner, CHerokee 3219.

4 BEDROOMS, 2 BATHS
$17,450
BRAND-NEW — Choice west of Peachtree section. Call Mr. Gordon, res. CH. 3742, or
Etheridge & Vanneman
Inc., Rltrs. EX. 7527. 66 Pryor, N.E.

North Side 135

HOLE NO. 17—P'TREE CLUB
$1,500 DOWN P'MENT
4586 ASHFORD-DUNWOODY RD. 3 BEDRMS, 2 full tile baths, hdwd. floors, liv. rm., din. rm. carpeted. Lovely mod. kitchen, with brkfst area. Daylight basem't. Lrg. landscaped lot.
CHATHAM REALTY CO.
1393 P'tree St. AT. 5716

BEAUTIFUL Northside—We specialize in "choice homes for choosey people." Call for an appointment. We'll fit your every need. CH. 6752.
BOB DELL REALTY CO.
NO. 1 WEST PACES FERRY RD.
CH. 6751

BY OWNER—GI financed, small down payment, assume $61 monthly notes. Garbage disposal, attic fan, awnings. Landscaped. House only 2½ years old. Open all day. 516 Thompson Road, Brookhaven. CHerokee 1059.

810 MARTINA DR., N.E.
(BUCKHEAD SEC.) 3 bedrooms, 1½ bath, attic fan. Sale by owner who is being transferred. Call or come by. CHerokee 6007.

FOR SALE by owner. Pretty brick ranch-type home on Club Drive. 3 bedrooms, 2 baths, large recreation room. Complete with landscaping, brick terrace, outside lighting. Barbecue grill. CHerokee 8796.

NEWEST RANCH HOMES, 1 and 2 baths, all extras, top locations, $14,450 to $19,250. Parker & Co., Bkrs., EM. 4706. 306 P. de L.

4-ROOM home on 5 beautiful acres in Sandy Springs, $8,500. CH. 7354, CH. 5591. Sandy Springs Realty, 6180 Roswell Road.

BEFORE buying see CASTLEWOOD ESTATES at Brandon and Northside High Schools. CH. 6794.

SEVERAL new 3-bedroom, 2-bath homes. Clairmont Rlty., Decatur. DE. 3306; nights, DE. 5306.

3 BR., 2 baths, antique brick, ranch-type, $24,500. Dean McKoy Rlty, CH 6421 Buckhead.

119 PUTNAM CIR.—3-bdrm., 2 bath, den. Green Rlty. 2361 P'tree. CH. 4455.

3 BRs., 2 baths. Mrs. Norman, Bkr. CH. 1383-6822. 77 W. Paces Fy. Rd.

DUPLEX, $15,000. $2,500 cash Moog Rlty., 1909 P'tree. EM. 1535

NUTTING REALTY CO.
45 11th St., N. E. VE. 4747

NUTTING & COMPANY
Realtors Atl. Fed. Sav. Bldg.

4 BEDRMS., 3½ baths. Carswell-Sims Rlty., 1680 P'tree. EL. 5811.

723 MYRTLE—9-rm., 2-bath brick. Sacri. Vernon Cash, Bkr., AT. 1724.

BRICK; 6 rms., bath. $14,000. Tillis Rlty. P'tree Hills. CH. 3014-4335.

D. L. STOKES & CO.
AL. 8511 Volunteer Bldg.

TOMLIN REALTY CO. EX. 4636
292 E. PACES FERRY RD., N. E.

OWNER. 2-B. R., den, 2 baths. 471 Danube Rd., EV. 4813. AL. 8815.

Dinkins Coppage & Assoc. Rlty. Co.
290 Carpenter Dr. — CH. 1090

Denny-Haynie Realty Co., Inc.
3104 Roswell Rd., EX. 6518

Northeast 136

OPEN 'TIL DARK
15 New Brick Homes
$1,500 CASH
BALANCE $125 MONTH
3 BEDRMS., 1½ AND 2 BATHS ON LaVista and Houston Mill Rds. Go Braircliff Rd. to LaVista, turn right ½ mile.
MRS. McKEE, EV. 5712
MR. MALKIN, EM. 2593
Harry Glassman & Co.
Bkrs. 1036 P'tree EL. 6371

GI OR FHA LOANS
3-BEDROOM BRICK
Carport—Only $11,800
$600 CASH—Central gas heat, plenty of closets, disappearing stairs, insul. and w'stripped. On nice lot near New Skyland School. Only 3 blocks off Buford Hiwy., which will be the new 4-lane hiwy. Call Jack Anderson.
DEKALB REALTY CO.
CR. 7493 Decatur CR. 6411

$17,000-NEW-$18,000
WE are offering 4 new 3-bedroom, 2-bath homes. These homes are located just minutes from Buckhead, in a new residential circle.
JUST BEAUTIFUL
CAN'T describe these homes. See for yourself. Save time and trouble looking for your new home. Excellent terms. Call S. Miller, CH. 1860, EX. 5715.

274 JOSEPHINE ST.
NEAR Little 5 Points shopping center. Immed. poss. 6 rooms, and bath home. Priced to sell. Can be bought on good terms. JOHN A. WEST, WA. 5670, EM. 5229.
T. Wayne Blanchard Co.
Realtors Ga. Sav. Bank Bldg.

HURRY! HURRY!
SPECIAL VALUES
GO LAVISTA 2½ mi. beyond Clairmont Rd., turn right on Briarlake Cir. to our sign. Individually designed, 2 bedrms., den, homes. Mrs. Burnell, DE. 6821.
DEKALB REALTY CO.
CR. 7493 Decatur CR. 6411

PEACHTREE ST.
20 BEDROOMS, 10 baths, completely furnished. Room and board income $24,000. Will net $12,000 yearly. $16,000 cash will handle. Balance monthly. Call AT. 0885.
Hubert-Taylor Rlty. Co.
1409 Peachtree St., N. E.

GI RESALE
1327 Ralph Rd. N. E. Lovely 5 rm., 2 bedrm. Frame. 1 yr. old. Down payment $350 and assume G. I. loan. Immed possession. Owner transferred. EX. 6926.

ANSLEY PARK SECTION
OPEN 2-5:30 DAILY
525 AND 523 ALLEN RD., N. E. MOST attractive new 3-bedrm. homes. See these today. Call H. L. Whitter, Owner Bldr. CH. 6574.

EXTRA NICE
5 RMS. and bkfst. home, gas heat, scr. porch, garage, well located. Reasonably priced. John Bacheller, Bkr., VE. 8993; WA. 2651. 170 Hurt.

YEAR old ranch brick, ½ acre lot. Living room, dining room, 2 bedrooms, paneled den, large kitchen, breakfast room combination. Tile bath. Owner leaving. EXchange 7006.

BY OWNER—3 bedrooms, full basement, large attic. Excellent location. Owner transferred. 1450 Lanier Place, Northeast. VErnon 5462.

SAGAMORE HILLS subd. EV. 4122. Commercial Trust Co., Mtg. Guar. Bl.

8-RM., 2-bath duplex, $9,000. RA. 7422; AM. 3511.

Northwest 137

REMODELED — Large five-room house. Has completely new bath and modern kitchen. 875 North Center Hill Avenue. VErnon 2745 or MAin 7587.

RANCH STYLE, two bedrooms, tile bath, carport, screened porch, 18 months old. Pay equity, assume payments. BElmont 4590.

1055 LONGLEY AVE., N. W. 6-room house. Large lot. Immediate possession. ELgin 1797.

Chamblee-Doraville 138

FOR sale by owner, 2384 Dyer Circle, $1,150 cash, assume GI loan, $53 monthly. Nice 2-bedroom home, 3 years old, redecorated last year. Dial 47-3327.

219 DUKE ROAD, near Naval Base. 2-bedrm. home, level lot, gas stove $500 cash. WA. 1603 or CH. 4083. M. C. PARSONS, Bkr., Grant Bldg.

3-BEDRM. GI resale, $9,800. T. Venard, Bkrs., B'head. EX. 2054.

Avondale Estates 140

CATRON REALTY CO., CR. 6421 Avondale Estates (Twin Oaks Plaza)

Emory 141

DUPLEX and triplex. DE. 6344. Chas. LaFontaine, Bkr., Healey Bl.

Druid Hills 142

BEAUTIFUL new home in Emory-Decatur area. Living room, dining room, breakfast nook, cabinet-lined kitchen, two bedrooms, two baths, den and screened porch, full daylight basement suitable for terrace apartment. 1025 Dyson Dr., off East Clifton. $18,750. DE. 8938.

SACRIFICE $40,000 Fairview Road duplex. VE. 5257, WA. 9165. Better Realty. 33 Pryor.

BEAUTIFUL home for sale, owner leaving city. Call your agent or owner. EMerson 2894.

LOVELY lge. brk. homes. Mrs. Dora Smith Rlty., 1291 Emory DE. 3883.

FINE 4-bedrm., 2½-bath home. Ethel Lilley, Bkr., 2018 P. de L. EV. 1736

Southeast 144

VERY LOW CASH
EXTRA NICE 5 rms. in Constitution section. Large lot, good neighborhood. See to appreciate.
J. GORDON CANTRELL, BKR.
COLLEGE PARK CA. 4948

78 ORMOND ST., S. E.
MODERN 3-rm. and bath home, $4,250. Terms. Mr. Tucker, FA. 2676.
TUCKER RLTY., Realtors, E. Pt.

BUY my equity in 5-room brick. Convenient to Murphy High School. CRescent 9846.

Grant Park 144-A

Small Cash, $31.07 Mo.
PRACT. new 2-bedrm. frame. See today. Fussell, DE. 3919; ofc., LA. 7781.
EAST ATLANTA RLTY. CO.
498 Flat Shoals

Southwest 145

GOING overseas, 3-bedroom home, utility room and carport. GI loan. Pay equity, assume monthly payments. 2491 Spring Garden Drive, S. W., FAirfax 7679, p. m.

2-BATH BRICK, $10,750
B. R. NIX RLTY., CH. 2117
4001 Buford Hwy. at Candler

7 ROOMS. 488 Central Ave. $5,000. Roscoe Gann Rlty., 312 P. de L.

West End 146

DUPLEX
9 ROOMS, 2 baths, separate entrance, lot 50x200, fenced back yard. Close to school and transp. You can purchase this property at the right price. 315 Wellington St., S. W. You may inspect this property from the outside but positively must be shown by appointment. Earl Casey, CR. 3531. Exclusive agent.
WALL REALTY CO., EL. 8871
322 PONCE DE LEON AVE., N. E.

West End 146

836 Pinehurst Terrace

HERE is a sparkling 5-rm. home that you must not miss. Spacious liv. room with fireplace, screened porch, full din. room, large mod. kitch., 2 roomy bedrms., attic storage space, tile bath with shower, and everything that spells gracious living. Immediate poss. Owner wants to sell and we can do business. Call C. D. Page, CY. 4387. Page Rlty., M.-G. Building.

HOME and income if preferred. Seven-room brick, two baths, gas furnace, screened porch, double garage. Four years old. Excellent condition. Owner transferred. Reasonably priced. 1741 Stokes Avenue, S. W. RAymond 3011. Open 2 to 6 Sunday.

"SPECIALIZING SINCE 1928" IN SALE OF WEST END AND SOUTHWEST REAL ESTATE BABB & GREENE, REALTORS 1386 GORDON ST., S. W. RA. 2186

10-RM. Duplex, 2 Blks. Sears. Live in one side, other side rented, will take care of loan. For appt. Mr. Shafer. BARNES REALTY CO., AM. 4424 607½ Lee St., S. W. RA. 2401

ATTENTION GI'S

NEW 3-bedroom home, full basement. Price $12,500, 10% cash. Call DI. 4872, RA. 0650. Holt Realty. 671 Lee St. RA. 0579.

Cascade Heights 147

AT YOUR SERVICE

SEVERAL nice homes in Cascade Heights and other southwest sections. Efficient, courteous service. Call C. A. LANDERS, RA. 5383; MRS. LAMB, FR. 2769; Mr. Ponder, RA. 1497; Mr. or Mrs. Jenkins, FR 1608, or call the office.

CASCADE RLTY. & INS.
809 CASCADE AVE. S. W. RA 3412 AM 5673

1298 Centra Villa Dr.

PRICE REDUCED, as owner in Boston wants us to sell now. Modern 6-rm. brick home.
O. R. MOYER, RA. 8618
DAN SALE, AM. 2031
H. M. RICHARDSON, RA. 7713
FOR these and other listings, see
George L. Wilson, Agt.
RA. 1031. 2323 Cascade Rd., S. W.

3 BEDROOMS

HARDWOOD floors, daylight basement, central heat. Can be financed FHA or GI. Beautiful landscaped, wooded lot, 100x283. Call Mr. Simmons, CR. 2025.
Etheridge & Vanneman
Inc., Rltrs. EX. 7528. 66 Pryor, N. E.

MUST BE SOLD
PRICE REDUCED

1850 AVON AVE., S. W.—Triplex, 2-acre lot, ½ block transportation. Fruit trees, barbecue pit, also natural creek.

35 HOMES, all sizes and prices—bricks and frames. GI, FHA, and conventional loans.
ROWDEN REALTY CO.
1328 Gordon St., S. W. RA. 4137

BY OWNER

SIX-ROOM frame, 2 bedrooms and den. $2,300 cash and asume GI loan. 1375 Wichita Dr. RAymond 0519.

1 BLOCK Southwest High School. 3-bdrm. home. $13,250. Maulding Rlty. & Ins. Co RA. 0183, 2454 Beecher Rd. AM. 4733.

WILL SACRIFICE new 6-rm. brick. 2 baths. VErnon 5896.

Sylvan Hills—Capitol View 148

Capitol View Manor

1 ACRE of shade and a quality 7-rm. home; price $18,000, good terms. Call Bill Joiner, CR. 7613 or EM. 7421.

GI—$510 DOWN

NEW 3 bedrm. frame, carport, excellent location; payments only $62 mo. Call Mr. Turnipseed, RA. 0454, AM. 7421.

GI—$1,000 DOWN

ONLY one left. Beautiful 3-bedrm. ranch style brick with carport. Better act quickly on this one. Call Bill Joiner, CR. 7613, AM. 7421 (Mon.)
Wm. R. Joiner Rlty.
1333 Stewart Ave., S. W.

Searching for a Home?

WE HAVE 5 and 6-rm. brick homes, new or old. Conv. schools, stores and transp. Immed. possession.
Simeon L. Steed Rlty. Co.

Lakewood 149

BUY IT TODAY
MODERN IN EVERY WAY

THIS home has fireplace, dining room, living room, kitchen, 2 nice bedrooms and nursery. Carpeting in living and dining room, also blinds included. A well-kept home only 7 years old. Has garage, good storage house, fenced yard, trees and shrubbery galore. Most ladies would be pleased with this modern kitchen. Rubber tile flooring, washing machine connections, plenty of cabinets. John Wesley Foy will be glad to show this home. It's a bargain at $9,150. Res., MA. 3631; off., DE. 2534.
FORKNER REALTY CO. AVONDALE ESTATES, GA.

COUPLE wants sm. home. DIxie 7000. Peachtree Land Co., Brks. Lakewood.

Kirkwood 151

171 ROCKYFORD RD.
OPEN ALL DAY

OWNER TRANSFERRED — MUST SELL 6-rm. brick, 2 lovely bedrms. and small den, partial basemt. LR., DR. and kitchen, plenty closets. Gas heat, tile bath, level lot. Near transp. and grammar school. Shrubbery. GI FINANCED. Mrs. Leatherman, CY. 0222; EM. 5605.
UNITED REALTY CO.
676 N. Highland at Ponce de Leon

SEMI-DUPLEX $950 CASH

81 ROCKYFORD RD., N. E.—4 rms. for owner, 3-rm. apt. to rent. Good cond. Total price, $7,450. Charles C. Butler, Bkr., 1236 Lucile Ave., S. W., RA. 5881.

UNFURNISHED apartments, 2 bedrooms, living room, kitchen, dinette, large screened porch, all conveniences, adults. $55. BElmont 8626.

East Lake 152

GI SPECIAL

758 NORMAL AVE., S. E. (off McAfee Rd.) 5-rm. brick with 2 additional rms. already finished in attic. Garage, paved driveway and walks, shady back yard. This house is less than a yr. old and in the very best condition. Transp. at front door; 5% down, plus closing to GI. Stephens, DE. 9998; off. CR. 2661.

$995 DOWN ANYONE

IF YOU WANT a nice quiet shady and restful place, this is it. All conveniences, ½ blk. transp., lge. scr. front porch, nice liv. rm., 2 large bedrms., hwd. floors, lge. kitchen with dining area. Just off McAfee Rd. Shown by appointment. Call Watson, DE. 3122; off. CR. 2661.

OPEN FOR INSPECTION

3564 GLENWOOD DR., across st. from Glenwood Springs Park, 5-rm. ranch-type brick. Carport, lovely, wooded lot already fenced. Reas. down payment, assume 4% GI loan. Stephens, DE. 9998; Watson, DE. 3122; office, CR. 2661.

A GOOD BUY

5-RM. HOME on nice level lot, fenced in back yard. Central gas heating system, tile bath with shower door. Can be handled with as little as $995 cash. Stephens, DE. 9998; Watson, DE. 3122; Off. CR. 2661.
ALEXANDER REALTY CO.
3127 Glenwood Ave. CR. 2661

MODERN AMERICA
2 Baths—3 Bedrooms

FEATURED in Better Homes magazine. Natural gas, central furnace, fireplace, carport, storage room, aluminum sash windows. 2 full-tile baths. Price only $12,900. John W. Foy will gladly show. Call him at MA. 3631 or DE. 2534.
FORKNER REALTY CO. AVONDALE ESTATES, GA.

$1,000 Under the Market
696 Fayetteville Rd., S. E.

FOR a total price of $9,450 and $59 mo. you can own this spotless 3-yr-old, 5-room brick on level lot, 300 ft. deep. No closing cost. Assume 4% loan, and move in 3 days. 1 block from stores, trans., etc. Page, CY. 4387, Page Rlty., M. G. Bldg.

$1,500 DOWN

404 ELEANOR ST.—3 bedrms., garage, nice lot, 4 yrs. old. Price $11,500. Assume loan, balance like rent. Exclus. Mrs. Greene, EV. 3053, office LA. 7781.
EAST ATLANTA REALTY CO. 498 Flat Shoals

42 East Lake Dr., N. E.

7 ROOMS, 3-bedroom house, on corner lot, immediate possession. Owner moving out of city, a good buy at $12,000. Open Sunday from 2:30 till 5. Call Miss Guest, VE. 3233, Wall Realty Co., 322 Ponce de Leon Ave., Northeast.

BUY MY EQUITY

27 3RD AVE., N. E., right off Blvd. Dr. 6 rms., screened front and back porches, carport. Nice lot. On transp. Near East Lake School. See owner after 4 p. m. any day.

FOR sale by owner. 5 rooms, bath, screened porch, disappearing stairway, fenced yard. Pay equity, assume small payments. 200 Mellrich Ave., Northeast. CRescent 4991.

BENEFIELD RLTY. Co., Decatur. NEW brick homes. Easy terms to vets. Excell. FHA financing. CR. 1761.

GI SPECIAL BARGAIN. $1,000 less than cost. Look at 659 Daniel Ave. Open for inspection. VE. 5896.

Decatur 153

565 GLENDALE DR.
OPEN ALL DAY

JUST LIKE NEW—5-rm. brick, lovely LR., DR., cab. kitchen, 2 bedrms., tile bath, gas heat, beau. wooded lot, 208-ft. frontage, back yard fenced. Good financing. Runs off of Glenwood Rd., near Glenco. Mrs. Leatherman, CY. 0222; EM. 5605.
UNITED REALTY CO.
676 N. Highland at Ponce de Leon

GI RESALE. 5 rooms on large wooded lot. 1615 Ava Place. By owner. CRescent 2646.

FULL BASEMENT
ONLY $13,500
6-ROOM BRICK
BEAUTIFUL CARPORT
DE LUXE KITCHEN

WITH washing machine connection, knotty pine cabinets, Formica sink tops, breakfast area. Also 3 bedrooms (one pine-paneled), living room, dining room, tile bath, a central gas furnace, wide overhanging eaves. This home is brand-new, will soon be ready to move into. Interior colors could be selected by purchaser. John Wesley Foy will be glad to make an appointment with you and show you this home located in a new section. Call him, res., MA. 3631, ofc., DE. 2534.
FORKNER REALTY CO. AVONDALE ESTATES, GA.

NO CASH TO VETERANS

135 MIDLAWN DRIVE. Go east on Memorial Dr. to Columbia Dr., turn right one block to Hamilton Rd., then left to Midlawn. 3 bedrm. brick, living rm., dining rm., tile bath, kitchen and store rm. Insulated, weather-stripped. Lot 195x200. John Ross, CR. 8212; J. L. Cook, EV. 7185; LA. 8671. Home Owners Company, Bkrs., 18 Auburn Ave., N. E.

Acreage and Fine Home

WE offer for your approval 2-story brick on Clairmont Rd.. 5 BRs and 2 baths and large playroom, lot 161x700, plenty oak trees. Bbcue pit and club rm., dalite bsmt., gas furnace; 5 minutes from Decatur or Emory; good loan already placed. A bargain at $23,000. Exclu. Mr. Allen, DE. 3394; home DE. 6308.
Cary Bone Rlty., Realtors
158 Sycamore St., Decatur

GI—NO CASH
NO. DECATUR

910 and 1006 N. PARKWOOD RD., 6-rm. brick homes, 3 bedrms. (1 pine-paneled). Liv. rm., din. rm., Youngstown kitchen, tile bath with shower, basement has garage and storage space, located on lot 60x150. $13,500 and $13,750 respectively. Woody Dillard, DE. 7663; LA. 8671. Home Owners Company, Bkrs., 18 Auburn Ave., N. E.

NORTH DECATUR

2 BEDRMS., asbestos siding, living rm. with fireplace, large kitchen, with breakfast bar. Very large level lot. Near schools and shopping center. Only $10,500. For details call Jesse Porter, off., CR. 3861; home, EV. 0659.
L. W. Morris Co., Bkr.
113 TRINITY PL., DECATUR

A FINE BUY
2909 EASTWAY ROAD
NEAR SHOPPING CENTER

NICE 6-rm. brick, 3 yrs. old., place for extra rm., bath. Attached gar., Venetian blinds, drapes inclu. Call Mrs. Burnell, DE. 6821 for app't.
DEKALB REALTY CO.
CR. 7493 Decatur CR. 6411

BY OWNER, newly decorated brick, wooded lot, large upstairs play room, located in walking distance of schools and transportation, assume GI loan, payable $58.93 month, total price $10,850, owner transferred, must sell immediately, call CRescent 6724.

BY OWNER—Open now, 943 Columbia Drive. 1 block from Glenwood. Newly decorated 2-bedroom home 2 enclosed porches. Furnished or unfurnished. Large lot 125x327 feet. Assume $4,300 4% GI loan, balance cash. EVergreen 6494.

177 THOMAS RD.

BEAUTIFUL 6-rm. home, with tile bath, screened porch and garage, attic fan, on large spacious lot. $2,300 down. CR. 9636.

DECATUR-EMORY SEC.—By owner. 5-room frame, storm sheeted. Extra large kitchen. Garage. 1528 Medlock Rd. 2 blocks school, shopping, trans. $10,000. Terms. EV. 2059.

6 ROOMS, bath, permanent stairs with insulated attic rooms. Convenient to everything; $8,500. Owner. 127 Brown Place.

Agnes Scott, 3-BR., $9,950. CR. 5835. Bob Blackwell Rlty., Decatur.

Luther F. Alford, Bkr., DE. 8855 127 E. Ct. Sq., Dec. Home, DE. 0422

RENTAL property needed. Large list. CR. 3728. Griffith Realty Co.

2 NICE houses and five acres DEarborn 0748.

College Park 154

NEW
3-BEDRM. HOME
PRICE $6,250

ALL modern conveniences, good schools and neighbors. 1 blk. from trans. Reas. down payment and monthly payments. To inspect, go to railroad station in College Park, turn east on East Harvard, go 1 blk., and turn right on S. Washington, go 6 blks. and turn right on McElroy and follow signs for 1 blk. to model house. Harold Thompson, broker, 65 Linden Ave., N. W., CH. 8364, VE. 4300.

$320 CASH. Move in a new home. Modern with all conveniences. Harold Thompson, Bkr., 65 Linden Ave., N. W. CH. 8364, VE. 4300.

$250 DOWN—Brand new 4-room, bath, lge. lot. $4,950. CA. 9949. Amil J. Gerlock, Bkr., College Pk.

NEWLY decorated six-room house, daylight basement. Reasonable. By owner. FAirfax 4296.

East Point 155

WELL-BUILT asbestos shingle house. Basement, screened-in porch and breakfast nook. Country living with city conveniences on 8 acres of land. Lots of dogwood and flowers. Large 2-car garage, tool house, small barn, chicken house, and pig pen.
Asking Price $15,500
Hugh W. Davis
FAirfax 1151

805 S. SEMMES AVE.

GI LOAN avail. on this pretty 5-rm. and panelled den. 10% cash payt. See any time. WA. 1603.
M. C. PARSONS, Bkr., Grant Bldg.

DIRECT FROM OWNER

818 PINEHURST. 3 bedrms., den, fenced back yard, pay equity. Assume loan. FA. 4053.

TO BUY or rent in East Point, College Park or Hapeville, call CA. 2153.
EAST POINT REALTY CO.

BRICK homes, $10,500 to $15,000. Connally Manor. FHA or GI. McLean Co FA. 9714. 521 Legion Way.

DOLPHIN quality homes on De Lowe Dr., just off Ben Hill Rd. CA. 1162.

Hapeville 156

Attention Executives

ONE of Hapeville's exclusive homes in the exclusive section of Hapeville. Corner lot, over 100-ft. frontage, 3 large bedrms., nice living rm. with fireplace, modern kitchen, 2 tile baths, large rumpus rm. in basement, carport, utility rm. Priced to sell on today's market $23,500.

$200 DOWN GI
3542 OAKRIDGE AVE.

ONE of the nicest 5-rm. homes we have ever listed. 2 large bedrms., living rm., nice bath, modern kitchen, screened porch, basement, large lot. Better hurry on this.

$6,000
3270 Springhaven Ave.

NICE 4-rm. house on level lot with lots of shade, 2 bedrms., living rm., kit. and dinette combination, gas stove. Call Embry Crawford, CA. 5268, res.; LA. 1387, off.
STARNES-ROBERTS CO.
Realtors 25 Houston St., N. E.

QUALITY

3236 No. Fulton, 6-room frame with full basement, on large lot, close to everything. All conveniences. $12,750, terms. Call Tom C. Lawler, FA. 1576; nights, FA. 9658.
Southside Realty Co., Inc.
3446 Stewart Ave., Hapeville

$850 DOWN, ANYONE. 2-bedrm. home. Excellent cond. Corner lot, stove, refrigerator, blinds included. 4% loan. $47.04 mo. Mrs. Curry, VE. 8691, WA. 9795. Lewis Ridley Rlty. 83 Ivy.

6-Rm., $1,200 Down

ON TROLLEY line. Mr. Murphy, FA. 1438, CA. 1526.
JOHN M. HARRIS, BKR., Hapeville

GOOD HOMES. CA. 1171
J. W. Bullock, Bkr., Hapeville

Forest Park 157

FOR THRIFTY BUYS, Grady L. Lindsey Rlty., Forest Park, FA. 2859, CA. 7690.

FOR BEST BUYS—FOREST PARK VAN HOUTEN & ASSOC., CA. 8267

FOR better buys, Forest Park Realty, 1138 N. Main, CA. 0929.

East Atlanta 158

Small Cash
$58.11, T. and I.

1526 WELLSWOOD DR. Prac. new, 5 lge. rms., clean as new and modern throughout. Lge. lot, on trans. Shown by app't. Todd, MA. 4272; LA. 7781.
EAST ATLANTA REALTY CO. 498 Flat Shoals

EASTWOOD

1180 Cloverdale Drive, Southeast. ATTRACTIVE brick ranch-type home. Conveniently located, 1 block off Flat Shoals Road. 3 bedrooms, nice porch, modern kitchen with breakfast space. Utility room. Fenced-in level lot. 97½ x328. Price $16,750. Call owner, CYpress 0020.

3 BEDRMS.—GI homes. Spain Davis Rlty. Co., DE. 4321, 1580 Flat Sh'ls.

Suburban 159

SACRIFICE Pambrock Acres. Owner transferred out of state. Live suburban and work in city. 80 acres, 18 miles from 5 Points. Completely fenced and cross fenced. Timber, 2 creeks, 50-A. permanent pasture, large red barn and outbuildings. Attractive 5-room white home, completely modern, surrounded by fruit trees and overlooking countryside. $10,000. Cash required $2,000. Also for sale 22 head of cattle, tractor and farm machinery. R. C. Murray, Stockbridge 2841.

54 ACRES—TIMBER

OFF Columbia Dr. lies well, tenant house, 2 streams, lakesite. $10,000. Exclusive. DE. 2549; res. DE. 9915
Grady Duffee—Realtor
Suite 100, Rutland Bldg., Decatur

SUBURBAN BEAUTY
$995 DOWN TO ANYONE

1199 PANOLA RD. (½ mi. off Covington Hwy.). Almost new and completely modern 5-rm. home on pretty acre lot. Paved road, plenty shade for children, pets or chickens. You won't be crowded here. Only 8 mi. from Candler-Glenwood. Stephens, DE. 9998; off. CR. 2661.

SPECIAL

10 ACRES land. Good road frontage, nice small lake, old house. Good location, plenty of privacy, easily financed. Stephens, DE. 9998; off. CR. 2661.

16 MILES OUT

65 ACRES. Stream on back, 800-ft. paved road frontage, some good timber. 3-rm. tenant house. For a bargain, be quick, call Watson, DE. 3122; off. CR. 2661.
ALEXANDER REALTY CO.
3127 Glenwood Ave. CR. 2661

SPACIOUS HOME

BRICK and frame. Has living rm., dining room, 3 bedrms., paneled den, large enclosed porch, very modern kitchen with bkfst. nook, garage. Pretty lot 95x370, 4% GI loan. For quick sale. $11,600. Exclu. John Cunningham, DE. 7662; off., CR. 2606.
Wheat Williams, Rltrs.
119 E. Ponce de Leon, Decatur

PINE LAKE HOME

TWO bedrooms, all modern, now vacant. Has big living room, big fireplace and good heating system. Near lake; $500 down, $50 month. Total price $4,500. Already financed. Also other good buys. See Mrs. Purvis, 218 Pine Dr. at Pine Lake, or call 43-7107, with W. H. McManus Rlty., Decatur.

LOOK-OUT NOTICE

WE HAVE for quick sale, 2 acres and modern 5-rm. home, between Sandy Springs and Roswell, just off Roswell Rd. Good terms. Mr. Pitts, EX. 4811.
HAMILTON & PITTS, BROKERS
AT. 2332 1000 Peachtree

2½ ACRES—2 BEDRMS.

BEN HILL—Nice place, cor. wooded lot, stream; near store, school and bus. Has hot and cold water. $695 down, $53.50 mo. and side note. Trade for car or house. No closing cost. Vacant. 1512 Boatrock Rd. Call now. CR. 5852. Hosch, owner.

HOUSE and 22 acres. House less than year old, has 2 bedrooms, living room, kitchenette, bath, enclosed back porch. Hot and cold water, gas heat, 7 miles from Lockheed, ½ mile off Powder Springs-Marietta Rd. See owner at McKay Grocery, Powder Springs, Ga.

5-ROOM house, near schools and churches, City of Austell. Lot 100x389. Doll house, 2 chicken houses, garage in rear. Modern conveniences, with fenced back. Austell 4423. Private owner.

SEVENTY acres land, 1 mile east Palmetto, Ga. Paved roads. FRanklin 5012.

WE specialize suburban homes, acreage and lots. Hogan, Bkr., FR. 2261, Ben Hill.

10 ACRES—2 houses, close in, $7,500. Hapeville Rlty., Hapeville, CA. 7414.

REMODELED farm. 6a. Mid 20's. Baggett Rlty Co., B'head. CH. 2106.

SMALL Acreage. 43-7655, DE 5775 McLain & Peeples, Bkr., 138 Sycamore

80 A., waterfall, lake site, $1,850. Schumpert, Bkr. WA. 0703, Arc. Bl.

3 B. R., 2 baths, brick, 2-acre lot, 2 yrs. old. Spitler Rlty., CR. 1426.

Marietta 161

NEW BRICKS

THESE are the finest houses ever built for sale in Cobb County.

SUBURBAN—8-room, 2-bath brick veneer, double carport, exposed beam ceiling in living and dining rooms, central forced-air heat. Plenty of shade, 6 acres of land with lake site, spring-fed steam. Only 5 miles northeast of Marietta and near four-lane highway, priced $20,000. We have another new house of this class for $18,000.

Marietta's West Side

3-BEDROOM, 2-BATH brick veneer with full daylight basement. 3,000 sq. ft. house. Near West Side grammar school and high school. Priced $22,000. Maximum FHA loan available. We have another new home of this class for $19,500.
CHAS. C. WILSON, INC.
47 West Park Square, Marietta
Phone 9-6371 Or 8-8322

$75 Down—$75 MO.

PRICE $6,990—3-bedrm. homes now under construction, contemporary design. Paved streets, level lots. Close to stores and school. 1 block transp. to Atlanta and Marietta. Go Clay St. to Bell St. Mrs. D. C. Manly, Bkr., 1409 Peachtree, Atlanta, Ga.; Grady Wilson, off. EL. 1622; nights, Marietta 8-0695; or John R. Smith Jr., EL. 1622 days, VE. 5946 nights; Mr. Brewer, Marietta 9-4429, or Doris Manly, EL. 1622.

SIM-FLO SPECIAL! Only $171.27 cash to anyone. New 2-B.R. homes in Marietta. Call for details. Sim-Flo Sales Corp., Bkr., Roswell Rd. Phones 9-4455, 9-9158, 8-3761, or 8-7859.

Smyrna 162

FOR SALE By Owner—429 Dell Ave. Lot 88x150, gas heat, sewer, 2 bedrooms. Near Lockheed and school. $625 down. Assume 4% loan. Notes, $44 month. Phone 45-5685.

6 Rms. Brick homes, little cash to vets. Kennesaw Land & Ins. Co., 8-2651.

Investment Property 164

DECATUR, GA.

24-UNIT apartment house, close-in Decatur, on busline, yearly rent $17,592. Will net around $1,000 per month. Call AT. 0885.
Hubert-Taylor Rlty. Co.
1409 Peachtree St., N. E.

6 FOUR-ROOM HOUSES

ANNUAL income, $4,782. Annual expenses, $915.77. Near Ga. Tech. EX. 5771.
Greater Atlanta Rlty.
And Insurance Co., Inc. 3224 Peachtree Rd.

8-UNIT furn. apt. Solid brick. One of the best locations. Owner will take low down payment. Priced $32,000. Net 25% on money invested.
CHATHAM RLTY. CO.
1393 P'tree St. AT. 5716

4-Unit

COLORED apartment in Atlanta. Rent $200 per month, price $12,500. F. L. Lewis Jr., Phone 8063, Camilla, Ga.

8 UNITS $28,500

BRICK APT., gas heat, new roof. All 1-bedrm. units. Close in. Rent $4,700.
CAPITAL REALTY, 22 Marietta
AL. 7345 AT. 1156

TO BUY OR SELL RENTAL PROPERTY, MA. 1505 Ernest L. Miller Co. Br. C&S Bl.

6 STORES, Chamblee, $455 mo. income. Drake Rlty., B'head. CH. 5382.

FOR investment property call Davis Rty. Co. Stewart Ave. CA. 1034

Business Property 165

EXPRESSWAY
180-FT. FRONTAGE
NORTH LAKEWOOD APPROACH
ONLY $5,500
OWNER, VERNON 8483

REAL Estate office in Sandy Springs for sale or lease. Reasonable. Will take broker to handle. Call CH. 7354 or CH. 5591.
Sandy Springs Rlty. & Ins. Co.
6182 Roswell Rd. Sandy Springs

CHOICE business site 225x270. Avoid city overhead, 1 block off highway in Avondale Estates. For particulars call R. L. Head, EXchange 8509.

10 ROOMS, 2 baths, $12,750. Corbin & Co., Bkr., Buckhead, CH. 6452.

Vacant Lots—Subdivisions 166

WESTMINSTER CIR.

BEAUTIFUL lots $3,950 each. Located ½ mile from New Westminster School off Howell Mill Rd., on transp.
Peachtree Real Estate & Improvement Co.
890 W. Peachtree
EM 4561 CH. 9520

Eastwood Valley Rd.
$4,000 AND UP

HIGHLY desirable section, wooded lots 100x230.
Peachtree Real Estate & Improvement Co.
890 W. Peachtree
EM 4561 CH. 9520

BEAUTIFUL wooded lot adjoining Cascade Heights, loc. on Dodson Dr., $2,150. Also lot on Campbellton Rd., $1,750. R. W. Little, RA. 3631.

CASCADE RLTY. & INS.
809 Cascade Ave., S. W. RA. 3412

3 BEAUTIFUL wooded lots. Located on Hillside Dr. in N Tuxedo Park. Each has 150 ft. frontage, approx. 400 ft. depth. $7,000 each. Call owner, EX. 6484.

EAST LAKE Sec., 75x150, $850. Stephens, DE. 9998; Office, CR. 2661
ALEXANDER REALTY CO.
3127 Glenwood Ave. CR. 2661

NORTH of Buckhead vicinity. Long Island, Lake Forrest Drs. $850 will buy large desirable wooded lot. CH. 8866. Payne Rlty., Sandy Springs.

4-ACRE wooded lot with stream, P'tree-Dunwoody, $4,500. Will build to your specifications. Burton Realty Co., 2794 Pdmt. Rd., CH. 4422.

DESIRABLE loc. Conv. to everything, 3 vacant lots. Greater Atlanta Rlty. & Ins. Co., Inc., 3224 Peachtree Rd.

9 LOVELY LOTS—Tuxedo Pk. and vic. $6,750 to $10,500. McElvey Corbett, Bkr., EX. 4974, CH. 6255.

CANDLER-GLENWOOD section, sell or trade. 80-ft. frontage near new school. CRescent 6710.

LARGE lot in most desirable section, Newton Estates, College Park, Ga. CAlhoun 6383. Owner.

65x280 LOT on Atlee Pl., N. W., $650. FR. 2694. JAS. A. PARKS RLTY. CO.

PINE LAKE—Level corner lot, 60x100, on paved street. Kimsey, DEarborn 6020.

2 LOTS, 110-ft. frontage, new street, Wieuca section. $4,000 each. ELgin 2015.

BROOKWOOD HILLS—75x212, E. Thomas. R.-H. Bldg., Rltr. AL. 0501.

BEAUTIFUL wooded lot on Tuxedo Terr. 100x200. $4,500. CH. 6098.

PRETTY N. S. duplex lot. Robert F. Head, Realtor, Healey Bl., WA. 2345.

N'SIDE Lots, Mrs. E. B. Smith Rlty, 3617 Roswell Rd. CH. 2176-2980

100 FT. Herrington Dr., $3,500. Cline Rlty., Buckhead, CH. 7044.

350-FT. lot, Club Dr., beautiful. Olaf Robinson Rlty., CH. 2996.

GOOD buy, 2 wooded lots, 80x360 each; $700 each. MAin 9502.

To Exchange 169

EXCHANGE equity in a 3-bedroom, 2-bath house for suburban acreage. 2789 Tupelo Street, Southeast, DEarborn 8012.

Florida 170

ORMOND BEACH—2 blocks from ocean, 3 bedrooms, 2 baths, large kitchen; terraced on beautiful 2-corner lot. 251x151. Citrus grove with deep well and pump. This is paradise in Florida. For sale by owner. EXchange 4086.

Farms and Lands 171

FARM BARGAINS
(Inspect This Weekend)

SACRIFICE—57-a. cattle farm, 6-yr.-old home (7 rms. and bath) at Porterdale city limits. Rare bargain at $8,750.
(Mail inquiries answd. promptly)

40 A. AND 6-RM. HOME—Stockbridge. Price dropped for quick sale. Cal Mr. - Mrs. WALLACE, DIxie 7000.
PEACHTREE LAND CO.
1850 Lakewood Ave., S. E. Brkrs.

25 A., Livable House
ON GOOD ROAD, 2 mi. Riverdale.
ALSO 50 ACRES

LIVABLE HOUSE near Fayetteville. Conv. terms. Neeley, AM. 1877, AM. 2561.
J. D. OTWELL, Rlty. 609 Ashby

ONLY $5,500

$1,000 CASH, bal. $45 mo. 5-rm. frame, pump in well, 80 acres, 2 good streams, near Duluth, off Buford Hiway. Vacant—move in. John Cunningham, DE. 7662; off., CR. 2606.
Wheat Williams, Realtors, Decatur

70 ACRES IN GROWING TIMBER NEAR CEDAR GROVE SCHOOL, SPRING AND LAKESITE, 300-FT. ROAD FRONTAGE. $45 ACRE.
CHAS. J. COFER, BROKER
73 Pryor, N. E., CY. 8821. EM. 1163

43 ACRES, 5-room house, barn, 2 streams. Douglas Co. Price $2,850, with $850 cash. Owner, VE. 8621.

ROCKDALE COUNTY FARMS—D. R. Hall, Broker, Conyers, Ph. 2852

Timber Lands 173

CASH for 1,000 or more acres of unimproved land in S. E. Write fully. J. H., 95, Journal-Constitution.

Resorts 174

NORRIS LAKE SHORES
A Fisherman's Paradise

250-ACRE lake. Beautiful wooded lots from $395. Terms as low as $6 monthly.

OPEN FOR INSPECTION
Daily and Sunday

DIRECTIONS: From Atlanta, drive out on Memorial Dr. (Rt. 154), or the Covington Hwy. (Rt. 12) to Lithonia. From Lithonia, take Rt. 125 (Rock Chapel Rd.) for 2 miles. WATCH FOR SIGNS LEADING TO PROPERTY.

HIGHLANDS, N. C.

WILDCAT RIDGE—The most beautiful views in W. N. C.—A cool shady native flower land.
LARGE building sites with road and utilities.
ALSO new spacious modern 3-bedroom home, with country kitchen, large den, tremendous living room. Complete in every respect.
OWNER, Box 126, or telephone 3171, Highlands, N. C.

Real Estate Auction 176

WE SELL farms, homes, business properties, vacant lots, anywhere in Georgia or adjoining states. For quick, satisfactory results see or write us.
JOHNSON LAND CO., Brokers
Haas-Howell Bldg., Atlanta, MA. 3132

WE sell thru-out South at auction. J. L. Todd, 302 W. 3rd St., Rome, Ga.

Real Estate for Colored 177

2-BEDRM., 2-story home. Good cond. Gordon Rd. $1,000 down, bal. mo. basis. Raymond Whitehead, CY. 2514, WA. 4931.
BREWER-HEAD CO.
Realtors Ga. Sav. Bank Bldg.

WANTED

WILL buy for cash, your improved vacant lot.
HILLSDALE HOMES
EM. 6236, EM. 6459

SPECIAL BARGAIN

2185 WINGATE ST., 5 rooms; large lot; garden and chicken run. Mrs. Chapman, MA. 7871 or WA. 1511.
J. H. EWING & SONS
65 Forsyth St., N. W., Realtors

WASHINGTON AVE.—6 ROOMS
(New)
Two blocks of cor. Forest Park Rd. and McDonough Blvd.
$6,375.00
EM. 4106

WILL cooperate with brokers. Brick, excellent condition, aluminum screens, weatherstripped, insulated, new roof, new furnace, modern tile bath, cabinet sink. Terms arranged. MAin 6830.

900 SIMS, S. W.—3 rms., bath and lights, $2,500. Terms. MA. 3890, LA. 1998.

Wanted—Real Estate 180

WANT QUICK CASH?

FOR YOUR HOME in Casc. Sylv. Hills, Cap. View, E. Pt., or vic. CLIENTS WAITING. Mrs. Wallace, AM. 6596; AM. 6300; AM. 5711.
J. FRED MILLER CO., Bkrs., E. Pt.

WE SELL more homes than any other real estate firm in Greater Atlanta.
Roy D. Warren Co., Inc.
Brokers 22 Marietta St.

I BUY GI EQUITIES
CASH IN 12 HOURS
Mr. Bell, EM. 5913; EM. 5478

GI RESALES WANTED

Call me today for free appraisal J. H. Leathers, DE. 5508. CR. 3315 Leathers Rlty. Corp., 125 W. P. de L.

HAVE prospects for homes in Hapeville, College Park and East Point.
THE McCORD CO., BKRS.
Hapeville
FA. 1546; evenings, CA. 3100

HAVE CASH BUYERS for homes in East Atlanta, Grant Park, East Lake and vicinity. LA. 7781.
EAST ATLANTA REALTY CO.
498 Flat Shoals Ave.

FOR prompt, courteous attention, list your real estate with BURDETT REALTY CO., Realtors, WA. 1011, 175 P'tree St.

Fulton-DeKalb Realty
2139 College Ave., N. E. CR. 6486

LIST WITH US for efficient personal service. CA. 7456, CA. 7738. Mrs. Vivian Durrett, Bkr., E. Pt.

SPRATLIN, HARRINGTON & THOMAS, INC., REALTORS
74 Marietta St., N. W. WA. 0147

WILL exchange desirable lot and pay cash differences on business zone property. ATwood 7921 evenings.

LET US sell your home. Estab. over 60 years. Dargan, Whitington & Conner, 124 Hurt Bldg. WA. 1971.

WE HAVE CUSTOMERS for large and small farms. Call DOZIER LAND CO., Bkrs. AL. 0774.

NEED suburban place, with acreage. Close in. MA. 9462. Rowe Rlty. Co., 1400 Glenwood.

GOOD VACANT LOT—N. E. section, near transportation. Will pay cash. VE. 1846.

WANTED—Farms and acreage, Norcross, Duluth, Tucker area. Little Rlty., MA. 4372.

NEED good homes, duplexes, nr. trolley. Easy terms. Ralph Ivie Rlty. LA. 7541.

WANTED—Brick homes. Pref. N. S. J. B. Dunbar Bkr., 507 Peters Bldg., AL. 2061.

LISTINGS wanted. The Garlington Co., Bkrs., Peachtree Arcade. MA. 6213.

GENE CRAIG CO.
Realtors LA. 7391 Healey Bldg.

SIMMS-DOBBS CO., REALTORS
1542 BOULEVARD AT. 5795

LIST your real estate with us. Haas & Dood, WA. 3111. Haas-Howell Bldg.

FORREST ADAIR REALTY CO.
1901 Peachtree Rd., N. E. EL. 0751

BEN SMITH SR., INC.
Bkrs. 1974 DeKalb. EV. 1781

WE NEED LISTINGS, ALL KINDS
PANNELL REALTY CO. WA. 3426

WE SELL HOMES! CALL US
Turner Rlty. 1112 P'tree. EM. 5677.

WE CAN SELL IT. VE. 8295
CRAWFORD RLTY. CO., 822 PENN

GRAY REALTY CO.
First Nat'l Bank Bldg. WA. 4364

C. E. EDWARDS REALTY CO.
214 P de L. Rm. 102. AT. 4307

Listings Decatur, N. E. and Chamblee. N. DEKALB RLTY. CO., 47-4838

Warehouse and Office Space Needed. Gross Rlty. Co., 312 P.deL., AT. 6326

McINTYRE REALTY CO., CY. 8631
Realtors Healey Bldg.

A. B. COX REALTY CO. BROKER
Chamber of Com. Bldg. CY. 3528

Need Listings, All Kinds
H. P. LASETER, Broker. LA. 7391

S. H. McGUIRE REALTY CO.
221 Peachtree Arcade WA. 4304

GATE CITY REALTY CO.
42 Broad St., N. W. LA. 0256

NORWOOD REALTY CO., INC.—Bkrs. 212 Forsyth Bldg. CY. 7441

LIST your property with us. W. R. Hoyt & Co. 36 Auburn. WA. 3173.

LET US SELL or rent your property. Lane Realty, Realtors, LA. 8495.

LOTS—Northside Listings Needed. Conkin Rlty. Co., CH. 5367

HELMER REALTY CO., Realtors
926 W. Peachtree, EM. 5616

HOUSES. Any sect. Atlanta Realty Co., 83 Cain St., WA. 6677.

WE WILL sell or rent your property. L. W. Morris, Inc., CR. 3861.

TO SELL your property call Samuel Rothberg, Realtor, VE. 0706.

WEYMAN & CO.
1202 C & S Bank Bldg. LA. 0281

STARNES-ROBERTS CO.
25 Houston St. LA. 1387

PAUL C. MADDOX CO.
506 Standard Bldg. WA. 6655

"TRY US"
RANKIN-WHITTEN

NEED farm listings. J. M. Campbell, Bkr., Decatur. CR. 6486.

AUTOMOBILES

Automobiles for Sale 181

BUICK, 1950 sedan, 2-door. R. & H.; dyn.; runs, looks and drives good. $110 down, balance monthly, or will trade for cheaper car. FA. 9059. Agt.

BUICK, '50, 4-dr. super Riviera. Pay $275 down and take up notes. Already financed and ins. Equitable Credit Corp., 361 P'tree St. AL. 1189.

BUICK, 1950, Super convertible. New top, new tires, low mileage, fully equipped. $1,300. DEarborn 9706 after 7 p. m.

BUICK '49 Sedanette. Equipped. Must sell. Will take any old car and $79 down. Small mo. pmnts. FA. 2628-2629. Agt.

BUICK, '47, Super tudor, clean, privately owned. Drs. car. $695. Days, ALpine 9952; nights, EVergreen 6035.

BUICK 1950 Super Riviera Coupe, dynaflow, excellent condition. Make offer. Will trade. EXchange 3445.

BUICK, 1941, sedanette, 2-door. Best offer. Must sell immediately. EVergreen 3183.

BUICK—1948 Roadmaster. Owner. Sacrifice $795. EXchange 3705, ELgin 6103.

CADILLAC, '52 4-door sedan, like new. $3,600. 1245 Glenwood Ave., S. E. Nights, ELgin 7483; DI. 3551, days.

CADILLAC—'51 "62" 4-dr., clean, a real bargain. 909 Lee St., S. W. FR. 4637. Brick Davis, Agt.

CADILLAC '48 "62" 4-dr. sedan. Everything above average except price. Call Ray Cutter, FA. 4327.

CADILLAC, '51. My personal car. Make me an offer. FA. 1230. Bkr.

CADILLAC, 1946 4-door. Clean, good condition. $895. AMherst 0419.

CHEVROLETS, American Red Cross owned, 1, 1951 station wagon; 3, 1950 two-door sedans, all in good condition. May be seen Peachtree Parking Lot, Spring St., between Cain and Harris Sts. Bid forms available from Mr. J. R. Burriss, American Red Cross, 230 Spring St., N. W. Bids close June 9, 1953, 11 a. m.

CHEVROLET, '51 4-dr. sedan de luxe Power Glide. Pay $195 down and assume notes. ALREADY FINANCED AND INS. Equitable Credit Corp., 361 P'tree St., AL. 1189.

CHEVROLET, 1952 four-dr. Styleline de luxe. Powerglide, radio, heater, low mileage, one owner. $1,450 cash. ELgin 0788; after 6, ELgin 7909.

CHEVROLET—1952 2-door Styleline de luxe; light blue, fully equipped; wife's car; 9,000 miles; perfect; $1,695. EVergreen 8278.

CHEVROLET 1950 Bel-Air, Powerglide. Fully equipped. Good condition, original owner. AL. 4749. 9 to 6. AT. 6789 after 6.

CHEVROLET, equity in 1952 4-dr. sedan, low mileage, heater, radio, seat covers. 14 notes of $63.13 is balance due. EV. 9879.

CHEVROLET '50 Belaire. Clean, two-tone, straight shift, whitewall tires, radio, heater, other extras. $1,195. ELgin 3903.

CHEVROLET — 1951 Styleline, 2-door de luxe. Dark green; heater, radio, signal. Clean. One owner. CHerokee 8264.

CHEVROLET, 1953 station wagon, "handyman 150." Driven only 1,000 miles. Radio and heater. EXchange 2081.

CHEVROLET 1950 Fleetline 2-door. Good condition. Low mileage. Original owner. $995. DEarborn 9534.

CHEVROLET 1947, good running condition, $50 down, take up notes. 939 Fortress Ave

CHEVROLET 1947 club coupe, clean, $150 down. Call ALpine 7751 after 5, aegnt.

CHEVROLET '41 2-door, runs good, $140. Parsons Service Station, CR. 5097, dlr.

CHEVROLET—1941. Radio, heater. Cleanest in town. Reasonable. FRanklin 2325.

CHEVROLET '52 4-dr. 9,000 mi. Just like new. $1,595. CY. 7874. Agent.

CHEVROLET '50 2-door dlx., $995 King, 1886 Buford Hwy. AT. 8776

CHEVROLET, 1937, clean. Real transportation. $225. CRescent 4865.

CHEVROLET, 1940 4-door, good condition. Make offer. AMherst 1015.

CHEVROLET, 1946, half-ton pickup. Good condition. $335. DIxie 8392.

CHEVROLET, club coupe, 1948, $675. FRanklin 4966.

CHEVROLET 1942, runs good. $185. EVergreen 7803.

Chrysler '52 New Yorker
180 H. P.
$50 COMMISSION
TO ANY AGENT

LOST my traveling job. Must sell now. 4-dr. sedan, very fine car. Fluid torque drive, power brakes, radio, heater, seat covers, new tires, undercoat, tinted glass, two-tone green, perfect condition, private owner. AT. 6800.

CROSLEY'S

A GOOD STOCK OF Used Crosleys "YOUR ATLANTA DEALER"
LAYFIELD MOTORS CY. 7311

CROSLEY, 1949, 2-door, radio, heater. Perfect condition. $375. CRescent 9058.

CROSLEY, 1951 station wagon. 5,000 miles, extras. AMherst 3432.

CROSLEY, 1947, runs good, $175. DIxie 1875.

DE SOTO 1953 V-8 FIREDOME SEDAN AND CLUB COUPE. NEW CAR GUAR. TRADE, TERMS CA. 6694, MR. DAVIS, AGT.

DE SOTO—1946 4-door. R. H. Extra clean. Low mileage. RA. 2506.

DODGE, 1946, club coupe. Radio, heater. Good condition. Easy terms. Financed. ATwood 0401, ATwood 5389.

DODGE '50, Atlanta's cleanest Meadowbrook. 27,000 actual miles. CR. 6944 after 7 p. m.

DODGE, 1949, 4-door Coronet. Trade for cheaper car and take up notes. EMerson 6319.

DODGE '51 tudor only 11,665 miles. Minister's personal car, $1,245. EMerson 5113.

DODGE, 1951, light grey, R. and H. Clean, good value, $1,295. LA. 1824.

FORD '49 5-passenger coupe, clean. OD., R. and H., ws. tires. Guaranteed. $175 down, take up 14 notes at $52.50, or will trade for cheaper car. Call Calloway, FA. 1562, Bkr.

FORD, '51 2-dr. d. lx. Pay $175 down and assume notes. ALREADY FINANCED AND INS. Equitable Credit Corp., 361 Peachtree St., AL. 1189.

FORD, '50 2-dr. custom. Pay $175 down and assume notes. ALREADY FINANCED AND INS. Equitable Credit Corp., 361 P'tree, AL. 1189.

FORD '53 ranch wagon, R and H, white sidewalls, Fordomatic. $500 under list. Will finance ⅔ at 5% for responsible party. 47-9986.

FORD convertible, 1950, excellent condition, by private owner. Cream with new black top and all accessories. CHerokee 8827.

FORD 1049 Custom Club Coupe. Clean, radio and heater. Black with white tires. Call LAmar 0111 between 5 and 7 p. m.

FORD—'46 Tudor. Clean. Radio and heater. Will sell or trade for cheaper car. CRescent 6971. 426 Hooper Street, Southeast.

FORD, 1938 2-door de luxe, black, 23,000 actual miles. Original throughout. Like new. $475. CRescent 8852, after 6.

FORD, 1951 Convertible. Green, continental kit., radio, heater, whitewalls, new top, low mileage. ELgin 4538.

FORD—1939 coupe; good tires, radio, loud smitties, $250. Gene Burke, agent, ATwood 2155, LAmar 3456.

FORD, '49 V-8, R. and H., one owner, exceptionally clean. $125 down, small monthly notes. FR. 4976, Bkr.

FORD '49 Tudor V-8. New whitewall tires, radio and heater. First $725 takes it. DEarborn 0186.

FORD, '49 6-cyl. Tudor Custom, R. and H., O. D. $795. East Point Ford, FA. 5521.

FORD—1939 coupe; not a new one but a good one. Radio, heater, $250. Call 47-4285.

FORD, '40 Tudor, like new, 66,000 original miles. Accept best offer. ALpine 5956.

FORD—1950 Fordor; clean. 1835 Memorial Drive, Southeast. EVergreen 7431.

FORD—'50 Tudor; one owner, $995. A. M. CHANDLER CO., DE. 5121.

FORD, 1940 Tudor, clean, good condition, good tires. MAin 8419.

FORD '49 conv. New top, R. & H. Blue paint. $895. FA. 4469.

OLDS '50 "88" fully equip., $1,145. Central Chevrolet. EX. 4661.

FORD Tudor 6, 1949 Custom. Radio, heater. Call DEarborn 0559.

FORD '47 4-door, $525. Dixie Finance, 738 Spring, N. W.

FORD, 1937 V-8, good appearance, $70. RAymond 8071.

LINCOLN—A wide choice in the luxury car from 1952 and older models with modest prices and liberal terms. Visit our more convenient location or phone for a demonstration by appointment. Decatur Lincoln-Mercury Co., Inc., 218 E. Ponce de Leon, Decatur. CR. 3322; 281 Virginia Ave. Hapeville, FA. 5266.

LINCOLN '49 V-8 (small). Radio, heater, OD., ws. tires, two-tone green. This car is a dream. Low mileage, one owner. $65 down and balance monthly. FA. 8959. Broker.

LINCOLN—1952, 3,600 actual miles.
OWNER MUST SELL
ALpine 2880

LINCOLN 1951 Cosmopolitan 4-door. Fully equipped, top-notch condition. Small equity, and take up notes. CRescent 8745.

LINCOLN, 1949. All extras. New tires. Good condition. $650. EMerson 4191.

MERCURY, '50 clb. coupe. Pay $150 down and take up notes. ALREADY FINANCED AND INS. EQUITABLE CREDIT CORP., 361 P'tree St. AL. 1189.

MERCURY '47 4-door sedan, heater, seat covers, white wall tires. Way above the average. $795. Henry Davis, 700 Spring St., AT. 8181.

MERCURY, 1949 Club Coupe. Clean. Take $50 for equity. Call CAlhoun 4144, or see at 605 Chapman Ave., East Point.

MERCURY, Tudor, 1946, radio, heater, white side wall tires. Cleanest in town. 830 Lee St., S. W. AMherst 6991.

MERCURY, '50, club coupe. R. and H., two-tone, excel. cond. $250 do. assume notes. Call Sutton, DI. 7487, Bkr.

MERCURYS, '49, 50 and '51s. EDMUNDS MOTOR CO.
AL. 6080 CY. 3601

MERCURY 1950 4-door sedan. Excellent condition. 19,000 actual miles. One owner. AMherst 0343.

MERCURY, 1951 club coupe, radio heater. Overdrive, low mileage. $1,375. MAin 0044, agent.

MERCURY, '49. Going in service. Clean, radio, heater, whitewalls. ALpine 6946.

OLDSMOBILE 1946 — Good condition. Radio, heater, new tires, must sell immediately. After 6 p. m., ELgin 9461.

OLDSMOBILE—1951 "98" convertible. Low mileage. Private owner. ELgin 6103.

OLDS, '49, 4-dr. "98." One owner. $220 down. Burton, CA. 3111. Agt.

OLDS '53 "8," 4-dr. sed., air cond. WA. 5255. Matthews, Agt.

PACKARD '47 "6" sedan. Radio, heater, with O'drive. One of those real clean ones you hear about but seldom see. Atlanta Packard, 387 W. P'tree. CY. 2566.

PACKARD 1952, Deluxe, 2-tone. Radio, heater, seat covers. Excellent condition. 11,000 miles. $500 equity, take over balance $1,800. EXchange 3438.

PLYMOUTH 1951 4-door sedan. Original owner, low mileage, good mechanical condition, reasonable. EXchange 2887, 8 to 10 a. m.; after 4 p. m.

PLYMOUTH, '50, 2-door sedan. Pay $175 down and take up notes. Already financed and ins. Equitable Credit Corp., 361 P'tree St. AL. 1189.

PLYMOUTH, 1951 Cranbrook 4-door; very clean inside and out, low mileage, air-condition heater, new radio. $1,000. 391 Ponce de Leon.

PLYMOUTH, 1947 4-door, radio, 2 new tires. Clean, runs quietly. 838 Ponce de Leon Avenue, Northeast. ELgin 0837.

PLYMOUTH, 1941, 4-DOOR First-class condition in every way. Owner, RA. 0183.; AM. 4733.

PLYMOUTH, '51, exc. cond. throughout. Heater, new seat covers. $175 down. Private owner. CH. 2185.

PLYMOUTH—1950 2-door. Clean, mechanically good. CRescent 9852, evenings.

PLYMOUTH '49 Club Coupe. R. & H. $200 down. Barney Peters, AL. 5891.

PONTIAC '53 Custom Catalina. Fully equipped, whitewall tires, rear speaker, 1,000 miles. Original owner. Guarantee included. Straight sale. RAymond 8382.

PONTIAC, 1950 sedan, radio, heater, Hydra-Matic. Original owner. EMerson 3218.

STUDEBAKER '51 Champion Regal de. lx. conv., whitewall tires, original paint, new top, overdrive and climatizer. This car, you must see. $90 down, and bal. monthly. FA. 8959. Broker.

STUDEBAKERS

ALL LATE MODELS, sold with new-car guarantee. Laughlin Motors Inc., phone FA. 1561. 1210 N. Main St., East Point.

STUDEBAKER '51 Champion $1,195
YARBROUGH MOTORS
419 West Peachtree WA. 5165

STUDEBAKER V-8, 4-door Commander, 1951; automatic transmission. One owner. Price $1,095. Call owner, VE. 7953.

STUDEBAKER '53 Champion tudor. Brand new. Call ALpine 7751 after five. Agent. No dealers.

STUDEBAKER, '53 Champion, 1,000 miles, $250 down, take up notes. EV. 0474 after 5:30. Bkr.

STUDEBAKER, 1951, O. D., new 2-tone paint, $1,275. CR. 2676, Agt.

STUDEBAKER '51 Champion. All extras. Chick Barron, CY. 5109.

WILLYS '45 Jeep, in excellent condition $295

HUGGINS MOTORS
370 West Peachtree MA. 8697

SAVE! SAVE! SAVE!
'48 Ford Tudor $745
'49 Studebaker 4-door $795
'47 Plymouth club coupe $495
'49 Ford Tudor $895
'50 Ford Tudor $995
'50 Plymouth 2-door $995
'51 Ford Tudor $1,195
'48 Plymouth 2-door $695
'49 Mercury 2-door $995
'46 Ford convertible $595
'47 Hudson $395
23 Other Clean Cars and Trucks
Chandler Used Cars, Inc.
Visit our new lot, 1243 Clairmont Ave.
312 W. Ponce de Leon, Decatur
DEarborn 5121

DEMONTRATORS
NEW CAR GUARANTEE

WE have 3 DeSotos, Firedome 8 2-dr. and 4-dr. with very low mileage, which are being offered at drastically reduced prices. One has electric windows and fully equipped.
BELLE ISLE MOTORS
131 W. Ponce de Leon Decatur, Ga.

If You Want a REAL DEAL Go to:
1564 DEKALB AVE.
EV. 8801
They've got 'em. Plently good ones to select from

FOR GOOD USED CARS LOW PRICES, CALL
MITCHELL Motors, Inc.
"Your Oldsmobile Dealer"
33 W. P'tree Pl., N. E. CY. 5906

FOR A REAL DEAL SEE 'EM AT
1564 DEKALB AVE.
EV. 8801
You'd better hurry for one of our Bargains

USED cars, trucks (your credit is good). Best terms on down payments. We handle our own notes, credits. We install auto glass, $2 up. Crane Used Autos, 270 Edgewood, N. E.

GOOD USED CARS
CAPITAL AUTO CO.
CADILLAC-OLDS DEALERS
OPP. BILTMORE HOTEL
EM. 1661

If You Want a Real Deal Go to:
1564 DEKALB AVE.
THEY'VE REALLY GOT 'EM

FOR GOOD USED CARS SEE DOWNING USED CARS PEACHTREE AT SIXTH AT 7422

HEMBREE'S USED CARS $35 DOWN, BALANCE WEEKLY 85 Simpson, blk. off Spring. AL. 7577

BEST CARS AT LOW PRICES. FRANK GRAHAM CO., 590 W. PEACHTREE.

GUARANTEED goodwill used cars. Boomershine Motors, 324 Spring St. AL. 4702.

HARRY SOMMERS USED CARS. 86 Hunnicutt at Expressway. CY. 4610.

We Sell Guaranteed Used Cars. Wagstaff Motors, EM. 5051, AT. 2751

HUB MOTOR CO.
450 Peachtree WA. 9070

STRICKLAND AND FROST, INC. 320 West Peachtree St. AL. 5717

FOR BEST BUYS in used cars, see John Davis Buick, E. Point. FA. 8369

"LOOK TO BALLENTINE"
637 Spring St. EL. 4348

BEAUDRY Atlanta's Oldest Ford Dealer, 451 Spring St. WA. 3297.

Dependable Used Cars
Lander Motors VE. 6661

JOHN ALDRIDGE, USED CARS
696 SPRING ST. VE. 1348

ATL. USED CAR DEALERS ASSO.
687 Spring St. EM. 5339

BANKHEAD MOTORS
924 Bankhead Ave. EL. 6010

TRADE AT THE BUICK CENTER
609 Spring St., N. W.

REPOSSESSED CARS, no required down payment. AL. 5234, Agt.

O'SHIELDS BUICK, 266 W. Ponce de Leon, Decatur, CR. 7466.

SUPERIOR MOTORS. Used cars bought and sold. VE. 1208.

SEE R. S EVANS, CY. 6066. 285 Spring St. at Baker.

Automobiles at Auction 182

BRING YOUR CAR
TO BISHOP BROS.
AUTO AUCTION
"Oldest and Largest in the South"
2244 STEWART AVE.
PUBLIC SALES
MON., WED. SAT.
NIGHTS—7:30 P. M.
FA. 3652 Reserve Numbers CA. 9469

NORMAN HALL AUTO AUCTION
626 10th St. EL. 9022

Williams and Slaton auto auction, Marietta 8-2471

Busses 184

Busses, Rolling Stores

INT. K-737, 37 pass.; K-5, 29 pass. Good cond. $595 up.
FULTON AUTO EXCHANGE
190 Edgewood Ave., N. E. MA. 2134
2235 Stewart Ave., S. E. CA. 7161

ATTENTION churches, clubs, truck lines. White gas bus, excellent condition. 22,000 actual mileage. Excellent bargain. P. O. Box 4021, Atlanta, Ga.

Auto Trucks for Sale 185

CHEVROLET 1951 stake, 2½ ton, 2-speed axle, vacuum brakes, heater. $695. WAlnut 0350, 131 Ivy Street.

CHEVROLET—½-ton panel, 1941; good condition; $250 cash. (This is a private party). CR. 3153.

CHEVROLET '38 panel. Good motor, $95. Robinson & Stephens. 363 Whitehall. LA. 4321.

CHEVROLET—1942 1½-ton. Radio, heater. Best offer. LAmar 0075.

DODGE 1947 Pick-up. Clean truck with good tires. $550. Call Mr. Hargett, WAlnut 1182, AMherst 8528.

FORD, Vanette, 1947. Also, International, Metro, 946. $150 each, as is. Superior Laundry, 664 W. Peachtree.

FORD, 1946 ½-ton pickup, $225. CHerokee 5939.

INTERNATIONAL '47 1½-ton panel. Very clean for its model. Sold on our regular money-back guarantee. $495.
HUGGINS MOTORS
370 West Peachtree MA. 8697

REO '47 1½-ton, L. W. B. and H. B., $595. Southern Chevrolet. CR. 6414.

INTERNATIONAL '39 ½-ton pickup $150
HUGGINS MOTORS
370 West Peachtree MA. 8697

STUDEBAKER, '49 ½-ton pickup. Pay $135 dn. and take up notes. Already Financed and Ins. Equitable Credit Corp., 361 P'tree St. AL. 1189.

REAL VALUES
'46 Chevrolet 1½-ton, cab and chassis $495
'49 Dodge ¾-ton, stake body, $695
'50 Ford F5, 1½-ton, cab, chassis $995
'50 Chevrolet sedan delivery $895
'50 Dodge ¾-ton express $795
'51 GMC 2-ton, 2-speed axle, $1,295
Chandler Used Cars, Inc.
Visit our new lot, 1243 Clairmont Ave.
312 W. Ponce de Leon, Decatur
DEarborn 5121

BEFORE YOU BUY

SEE the largest stock of good used trucks in the South. All makes and sizes thoroughly reconditioned. Priced to sell. We trade, finance and furnish insurance.
The White Motor Co.
70 BOULEVARD, N. E. WA. 8242

THE BEST IN
Used Trucks—All Makes
SEE THEM AT
MACK TRUCK CO.
780 Memorial Dr., S. E.
CALL NABOR BROWN, CY. 8087

DUMP TRUCKS—(1) 1952 No. 350 GMC; 1952 Chevrolet 2-ton, all in good condition, good tires, good bodies. See J. B. Keen, Stockbridge, Ga.

FOR the best in truck values see our wide selections.
GMC TRUCK AND COACH DIV.
266 Forsyth St., S. W. MAin 1434

Used Trucks, All Sizes. See Stanley
INTERNATIONAL HARVESTER
580 Whitehall, S. W. MA. 4440

FORD truck, 1938, ½-ton. Good condition. Whitley Furn. Co, AL. 9991.

Autos and Trucks for Rent 186

HERTZ—World's largest, is famed for dependable service. New cars and trucks by hour, day, week. Drive as your own. Low rate. No minimum. No confusing extras. Gas, oil, insurance included.
Hertz Drive-Ur-Self Stations
Cars—40 Auburn Ave. WA. 9900
Trucks—80 Cain St., N. E. WA. 4590
Trucks—218 Whitehall St. CY. 5581

DIXIE
World's Largest Privately Owned
World's Lowest Rates
DIXIE DRIVE-IT-YOURSELF SYS.
AUTO
67 N. Pryor St. WA. 1870
TRUCKS
74 Courtland St., N. E. MA. 0371

TRUCK SERVICE

WE SUPPLY trucks for any purpose, all in first-class mech. condition. Reasonable rates. Call WA. 3328. Belle Isle U Drive-It-Service, 20 Houston St., N. E.

Wanted—Autos, Trucks 187

WE BUY USED CARS
SEE CORNELIUS ADAMS
CAPITAL AUTO CO.
CADILLAC-OLDS DEALERS
OPP. BILTMORE HOTEL. EM. 1661

TOP CASH PRICE for your car.
McCLELLAN-JACKSON CO.
400 N. Church or 500 N. Main
East Point

WTD.—Wrecked, burned, junk, used autos., trucks. Any cond. Highest prices. Crane Auto Parts, 268 Edgewood, CY. 1771.

WE BUY Clean Cars. Get Our Offer.
MARTIN JOHNSON MOTOR CO.
440 SPRING ST., N. W. CY. 3461

Sell Us Used Cars or Trucks
BISHOP BROS.
489 Spring St., N. W. LA. 3456

TRADE your car on a '50 or '51 Buick from Mitchell Buick. 3130 Roswell Rd., Buckhead. CH. 9446.

WILL EXCHANGE lot in S. W. for car. Prefer station wagon or 7-passenger. AT. 7921.

WANTED good clean Hudsons. J. W. Goldsmith, Inc. WA. 7872

WE buy clean cars, all makes, models. City Hall Mtrs., E. Point. FA. 7575

CASH FOR CLEAN CARS
WADE MOTORS, 400 Spring, N. W.

WE PAY high for clean cars. Bill Thornton, 1351 Bankhead. BE. 7956

Tractors and Heavy Eqpt. 188

2 LaPLANT-CHOATE PS 200 prime movers with scrapers. Have had approx. 10 months service.
1 WARCO Motor Patrol Grader, had approx. 4 months service.
ALL the above in excellent condition. Call or write J. E. Stokes, Volunteer Bldg., Atlanta. Phone AL. 8511 or nights, CR. 2883.

SAVE LABOR

WITH Clark Fork Lift "Clipper," 2,500-lb. capacity. $1,250.
FULTON AUTO EXCHANGE
2235 Stewart Ave. CA. 7161

TD-18A BUCYRUS cable dozer. Model of Quickway. Good condition. Will take level-deck tandem low-boy trade on either one. Ph. 3551, Adel, Georgia.

1 STREAMLINED D-6. New cat tilt blade. New rollers, sprockets, new rails. Tractor in A-1 condition. Price $7,000. DI. 3695, or CY. 9760.

1947 K-6 International tractor and home-made lowboy. Haul equivalent D-4. $750. T. J. Still, ALpharetta 4463.

6-YARD LeTourneau scraper, D-7 Caterpillar (streamline) with bulldozer and D.D. unit. Austell 7592.

Trailers 189

Wilson's for Trailers
LARGEST SELECTION
IN THE SOUTH
NEW AND USED
18 TO 52 FT. You can drive 500 miles and still save money at:
WILSON'S
Yes, We Trade for
Furniture or What Have You
Buy the Wilson's Way
235 CENTRAL AVE. AT
4 LANE HWY., HAPEVILLE

AUTHORIZED DEALER
(4) SCHULT, ALMA, GENERAL, STEWART and PACEMAKER. Also a large selection of used trailers.
TERMS TRADE
M&M TRAILER SALES
2153 Stewart Ave., S. W.

SPECIAL
42-FT. TRAVELITE
$4,650
Wilson Trailer Sales
235 Central Ave., Hapeville.
OPEN EVERY EVENING

SAVE! SAVE! SAVE! ON ALL
NEW QUALITY COACHES
New Moon, Roycraft, Kozy Coach, Pan American, Star, Palace, Travello, Nashua, Elcar, Vagabond.
Good Used Trailers. Terms. Trades
ATLANTA TRAILER MART
OPEN SUNDAYS AND EVENINGS
1780 STEWART AVE. CA. 8888

1952 Star—2-Bedroom

SLIGHTLY used 35-foot Star, front bedroom model, like new. Original list $4,495, now $3,495. Terms, trade.
ATLANTA TRAILER MART
OPEN SUNDAYS AND EVENINGS
1780 STEWART AVE. CA. 8888

BEFORE YOU BUY see Atlanta's ONLY authorized dealer for Spartan Rollohome, Pacemaker, Mobile and Continental — ¼ down, 3 to 5 years on balance at 5% interest on all new trailers.
JOE JONES TRAILER SALES
2535 Stewart Ave. FA. 4173

JUST ARRIVED
NEW 1953 45-foot Pontiac Chief
"See the Rest and Buy for Less"
FIVE YEARS TO PAY
Larry's Trailer Sales
Across From Dobbins A. F. B.
Marietta 9-6262

SPECIAL CLEARANCE
ON ALL USED TRAILERS
1 and 2 bedrooms, some with bath.
CITY TRAILER SALES
2461 STEWART AVE., S. W.

NEW and used Mobile homes. Quality—yet low prices.
DIXIE TRAILER SALES

BUSINESS SITE. Hwy. 41, on right of hwy., approx. 1½ miles south of 4-lane hwy. FA. 1889. CA. 6138.

NEEDING a home, cheap? 27-ft., '48 model "New Moon" beautifully kept. Elec. refrigerator and water heater. Tandem wheels, large awning, $1,250. Terms arranged to reliable person. See H. I. Day at Roy's Drive-Inn, Rome, Ga.

BEAUTIFUL new Ventura Homes. Picture windows, all sizes. Some 7-sleepers. Trade for anything.
BUDDY TRAILER SALES
600 Whitehall St. AL. 9425
OPEN NIGHTS UNTIL 9 P. M.

RENT OR BUY
AS low as $133 dwn. and $25 per mo.
ALLEN TRAILER SALES
2520 Jonesboro Rd., S. E., 1½ miles South Lakewood Heights, Hwy. 54
Open 9:30 a. m. to 9:30 p. m.

1947 WALCO, 27 foot, complete. Bath, hot water, electric refrigerator. Sleeps four. New roof and paint. Electric brakes. Cheap for quick sale. EVergreen 2693.

SELL or trade, ½ price, 1949 Hoosier Rambler, 27-foot. New paint throughout. See 819 Bankhead Ave., N. W., or call EL. 7276.

STEWART house trailer, 1953, 41-foot. For sale or will exchange for late model 4-door car. Mrs. Carter, 1780 Stewart Avenue.

LIBERTY TRAILER SALES
2479 Stewart Ave. — FA. 1175
Also 3203 Victory Dr., Columbus, Ga.

30-FOOT MOBILE CRUISER—At a bargain. See it at 1985 North Ave., Northwest. BElmont 3768.

ROYCRAFT, 1942, 21-ft., metal top, butane gas, good cond. $295 cash. 1145 Marietta St., N. W.

Trailer hitches installed. AAA Welding Co., 496 Courtland, AT. 4941

PRIVATE party, almost new trailer for sale or rent. VE. 5115, VE. 0683.

TRAILERS—$250 to $5,350
C. F. Light, 2748 Bankhead. BE. 3611

NEW two-wheel utility trailer, practically new tires. $60. FAirfax 4942.

ALUMINUM camp and/or utility trailer, $125. CRescent 4865.

BUY from owner — 25-foot house trailer, $1,100. AMherst 8627.

23-FOOT trailer, furnished. Excellent condition. DEarborn 1352.

Trailers—Com., Truck 190

GOOD
TRAILER BUYS
Trades Accepted
Terms Financed
All Type Units in Stock
SEE
FRUEHAUF
FIRST
Bill Stacey, Albany 2017
Larry Myrick, Macon 54388
OR
Fruehauf Trailer Co.
733 Park St., S. W.
Atlanta FRanklin 2633

JUNE SPECIALS

2 FRUEHAUF van trailers, 30-ft. Air brakes, high tread tires, good cond., worth the money. $650 each.
FULTON AUTO EXCHANGE
2235 Stewart Ave., S. E. CA. 7161

WANT to rent with option to buy trailer with bath. Give full information with answer. C. B., 39, Journal-Constitution.

FOR SALE—Cheap, semilowboy trailer. See at Chambers Garage, Dahlonega.

8 USED flats. Reynolds & Co., 432 Hurt Building. MA. 1634.

Motorcycles, Mtr. Scooters 191

CUSHMAN SCOOTER Sales & Serv. BSA Motorcycles CUSHMAN Scooters.. BOTH NEW AND USED. 456 North Ave., N. E. VE. 2533.

1952 HARLEY-Davidson 125; 728 miles; complete. Can be seen at Pure Oil Station, cor. Boulevard and Forrest Ave., N. E.

1950 HARLEY DAVIDSON, 74 OHV—Excellent conditian. All accessories. 755 Holmes Street, Northwest, Apt. C.

1949 TRIUMPH Speed Twin, excellent condition, lots of extras. 2270 Memorial Drive, S. E., DE. 1949.

WHIZZER bike, good condition, $60; 2 bicycles, $25 and $15. 4918 Keswick Court, Chamblee 47-3233.

CLEAN, 1952 Harley-Davidson, overhead valve. Low mileage. Excellent condition. DEarborn 0124.

NEW and used Cushman scooters, $75 up. Small Motor Center, 1590 Piedmont, EM. 3856.

1948 HARLEY-Davidson, 74, OHV, lots of extras. 2329 Ninth St. Chamblee, 47-2723.

'48 INDIAN Chief. Good shape. $225. 967 Bruce Cir., S. E. or DIxie 1839.

1948 "74" OHV, perfect condition. See to appreciate. 3384 McAfee Rd., Decatur.

AL RODI INDIAN Motorcycle. 311 Spring St., N. W. CY. 1144

CUSHMAN Eagle scooter with extras, like new. RAymond 4326.

CUSHMAN 1951 motor scooter, like new. $125. Phone 47-4771.

1948 INDIAN Chief, rebuilt motor, clean, cheap. MAin 4783.

Motorcycles Wanted 192

WANTED to buy Cushman Eagle, '51 or '52 model. Reasonably priced. Call CHerokee 7176 or ATwood 3277.

Auto Parts and Accessories 193

NEW ENGINE your car with remfgd. Wizardized engines. Western Auto Stores.

RING and valve job, $6. P. O. Box 67, Forsyth Ga. Phone 6111.

Auto Repairing, Painting 194

"The Old Reliable"
JOHN SMITH CO.
Established 1869
CHEVROLET DEALERS
530 W. P'tree St., N. W. EM. 5661

YOUR CAR PAINTED, $37.50
Expert Body and Fender Work
GORMAN'S PAINT & BODY SHOP
350 Mitchell St., S. W. CY. 3222

DRIVE A LITTLE—SAVE A LOT. East Point Chevrolet, Dlr., FA. 2611

Boats and Motors 195

FISHING BOATS AND MOTORS JOHNSON motors $148.50 up. Supercraft boats $129.50. Matco trailers from $55. Delivery next week. Boat nails, hdw., paint, skis, life preservers, Tomahawk and Scatcraft boats. Terms. Guaranteed used motors.
PARTS, REPAIRS, ALL MOTORS
Open Mon. and Fri. Nights
OUTBOARD SALES & SERVICE
802 Pryor St., S. W. LA. 8766

MOTOR BARGAINS: One 3-h.p. Neptune $35. Two 5-h.p. Mercurys $125 each. Two 7½-h.p. Mercurys $150 each. One Super 10-h.p. Mercury $175. 50-h.p. Evinrude, 16-ft. Thompson boat and trailer, $650. See at Little River Landing, Allatoona Lake.

NEW LOW PRICES
3 CHRIS-CRAFT runabouts, 25 h. p. outboard motor, 14-ft boat and trailer, 10 h. p. Chris-Craft outboard, champion outboard motors.
ATLANTA OUTBOARD MARINE
192 BROAD ST., S. W. WA. 0287

14-FOOT Wolverine boat and trailer, $300. 56-inch beam, 5 feet of decking. Can be used in Gulf as well as lakes, for fishing and riding; has just been painted. For information, call CAlhoun 2176, between 6:30 and 9 p. m.

SAIL BOAT BARGAIN

RHODES Bantam 14-ft. hull with mast, unpainted. $320. Trailer for 16-ft. boat, 670x15 tires. $110. 2716 Lenox Road, Northeast. CHerokee 5700.

NEW IN GEORGIA. Yellow Jacket 12 and 14-ft. molded-hull boats, and Scottie-Craft Outboard Cruisers.
MERCURY MOTORS
CUTTER'S, Inc., 1965 Buford Hwy. VE. 4771

22-FOOT Criscraft Sportsman, '49 model, 115-hp. Crysler engine, trailer and boat cover. SACRIFICE, $2,250 cash. EXchange 1474 Mr. Williams.

FORD "60" Lehmon motor, full marine conversion, includes manifold and transmission, $250. Northside Boat Co. 2834 Buford Hwy. EX. 5128.

MERCURY 1952 cruiser, gear shift, 12-foot runabout and trailer. Also Mercury 10 Hurricane, and 3½ Mercury motor. EVergreen 0705.

14-FOOT Feather Craft, with 10 horsepower Johnson motor and trailer. Like new. Call 9-4755 or see 232 E. Dixie Ave., Marietta.

14-FT. Shell Lake, 2 decks, windshield, steering wheel, trailer and motor. Reasonable. 195 Moreland Ave., S. E.

14-FOOT cedar-strip boat, with front deck, three seats. Also Master Craft trailer; both like new. $275. FAirfax 2650.

14-FOOT Chris-Craft Run-about. Excellent condition. Make offer. Can be seen this week end at 1662 Orlando, Southwest.

18-FT. Ventnor, practically new 105 Gray engine and trailer, $995. Will take 10 to 15 new outboard in trade 45-4338.

CHRIS-CRAFT 17-foot utility 1949 model inboard, 95 horsepower. Just refinished, excellent condition. VErnon 2691.

BOAT TRAILER for sale, 4 wheels, low, wide, all steel. Handles any boat and cradle up to 28 feet. EVergreen 2693.

FOR SALE—One inboard 16-ft. stainless steel boat, 65-hp. motor. Just overhauled. $850. Call AT. 4948.

1950 18-FOOT Higgins; 15-foot Correct Craft, both like new. 1327 Fairview Road, N. E. Private owner.

COMPLETE facilities for cruisers. Groover's Marina—Allatoona Lake, Acworth, Ga. "Owens Yacht Dist."

12-FOOT Runabout boat, 3½ hp. motor and oars, fine fishing boat, excellent condition. VErnon 0659.

WILL SWAP practically new evaporative cooler for small wheel boat trailer. CRescent 8710 after 6.

13-FOOT de luxe runabout. Mercury Hurricane super 10 motor. Small wheel trailer. CAlhoun 7821.

INBOARD and trailer, $995. 17-foot Chris-Craft utility, 110 h.p. WAlnut 0350, 131 Ivy Street.

'52 WIZARD "10." Perfect. Make offer. Ed Noble, days, EMerson 5661; nights, CRescent 4657.

14-FOOT runabout. 12-foot fishing boat. Motor and trailer. Make offer. ELgin 6132.

16-FOOT, 64-inch beam with steering wheel, 10-hp. Johnson motor. CAlhoun 6383.

NEW 1953 Corsair 10 horsepower motor with auxiliary tank, $225. Phone 47-4571.

12-FOOT runabout, 3-passenger; Mercury 10; trailer. New condition. VErnon 3608.

JOHNSON MOTORS — STOVALL'S
421 Church St., Decatur. CR. 3804

NEW-USED Feathercraft marine hdw. Trailers, mtrs. 450 Bishop. EL. 1081.

Aristo-Craft formed hulls. Lowest prices. Atlanta Boat Works. EL. 4710

Used Boats. Reasonable Prices
PYRON and GARROW, EL. 0307

JOHNSON SEAHORSE MOTORS
Griffins, 12 North Ave. AT. 3463

WIZARD—Super twin "6." Seldom used. $95 cash. EMerson 2059.

1951 WIZARD 6-horsepower motor, $100. ATwood 0928.

CHRIS-CRAFT, 16-foot utility. Sale cheap. 47-3705.

Automobiles for Sale 181

GOODWILL
USED CARS
TWO LOCATIONS
895 LEE ST., S. W.
FR. 4631
OPEN EVENINGS
'52 PONTIAC 8 Chieftain De Luxe 2-Dr. Hydra. R. and H., w. w. tires $2,195
'50 FORD V-8 4-Dr. Dark blue. R. and H. $1,095
161 IVY ST., N. E.
CY. 7366
'52 PONTIAC 8 Chieftain 2-Door. 2-tone blue. Hydra., R. and H. Many other extras. Low mileage .. $2,195
'49 PONTIAC Streamliner 4-Dr. Light blue. R. and H., Hydra-Matic, many other extras $1,095
GOULDMAN-TABER
PONTIAC, INC.
Your Downtown Pontiac Dealer

Adams Motor Co.
'49 BUICK Roadster 4-dr. Dynaflow $995
'50 BUICK Special 4-dr. $995
'53 CHEV. 2-dr. Bel Air. Under List
'52 FORD Tudor $1,595
'51 CHEVROLET Bel Air. $1,395
'53 OLDS Super "88" 4-dr. Under List
'49 NASH 2-dr. Nice $698
'53 PLYMOUTH 4-dr. Cranbrook Under List
100 Other Cars
501 S. Main CA. 0601-2
'51 HENRY J. 2-dr. 6-cyl. $495
'46 CHEVROLET carry-all. $395
'48 CHEVROLET station wagon $495
'51 CHEVROLET ½-ton de luxe cab $795
Plenty of Panel Trucks
815 S. Main St. FA. 3998
EAST POINT

'50 OLDS 88 Sedan. All extras $1,395
'51 STUDEBAKER Land-cruiser. Automatic trans. R. and H. $1,195
'50 BUICK Special Sedanette. R. and H. $1,095
'51 WILLYS Station Wagon. Extra clean . $1,150
'50 STUDEBAKER Champ. 2-Dr. O. D., R. and H. $995
LANE DOLVIN
MOTOR CO.
"FOR 16 YEARS"
75 FORREST AVE., MA. 2941

1947 Mercury
CLUB Coupe. Dark green. R. and H., w. s. tires. Clean, sharp car. Special $695
City Hall Motors
133 W. Cleveland FA. 7575

1953 PONTIAC
STREAMLINER DE LUXE 2-door, fully equipped. $250 under list.
BRICK DAVIS
USED CARS
909 Lee St. FR. 4637

Automobiles for Sale 181

HE FLIES THROUGH THE AIR...
... and so will you ... in one of McCLELLAN-JACKSON fine, dependable Used Cars. Come in and see the best ... today! Let us show you the galaxy of good Used Cars on our lot. Remember, every car we offer for sale is backed by our reputation and integrity. Our 15 years in business assures your satisfaction! Liberal trades ... and easy terms, too. Look these over for values:
'50 OLDS 4-Dr. 88". Green. Radio, heater and Hydra-Matic $1,395
'49 STUDEBAKER Commander 4-Dr. Overdrive .. $895
'49 DE SOTO 4-Dr. Beige Sedan Carryall. Heater, good tires and clean $1,095
'50 STUDEBAKER 4-Door Champ. Sedan. Overdrive. Blue $995
'49 FORD 2-Door Custom V-8. Grey sedan. Equipped and ready $595
'47 DODGE Coupe. Black. Clean. A bargain $595
'48 CHEVROLET Club Coupe. Black. R. and H. Extra special. A honey $795
And many more ... All Values Galore!
McCLELLAN-JACKSON CO.
500 N. Main CA. 6692
400 N. Church CA. 4165
"The Best Place to Look" (C)

Wanted—Autos, Trucks 187

CASH WAITING FOR YOUR POSTWAR CAR
GLENN BUICE USED CARS
887 SPRING ST., N. W., LA. 1961

JULIET JONES

DICK TRACY

STEVE CANYON

SNUFFY SMITH

MOON MULLINS

GASOLINE ALLEY

THE PHANTOM

BEN BOLT

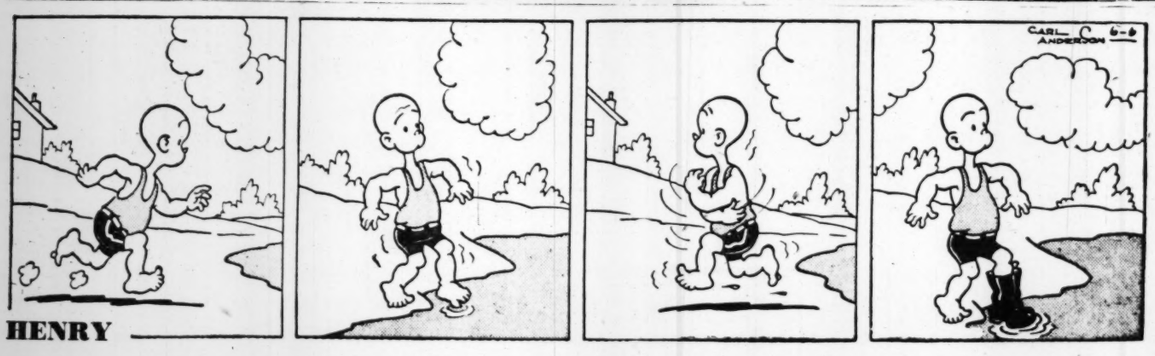

HENRY

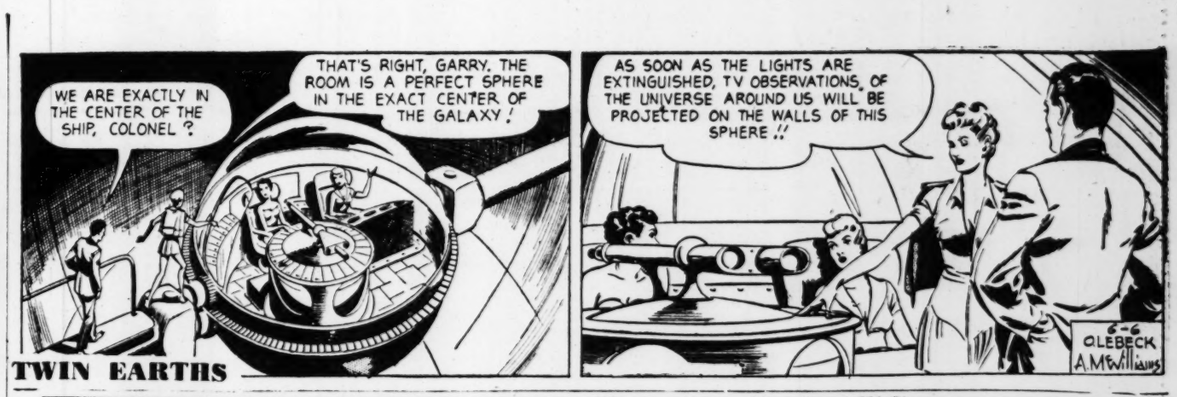

TWIN EARTHS

MARY WORTH

GRANDMA

TERRY

SMILIN' JACK

ORPHAN ANNIE

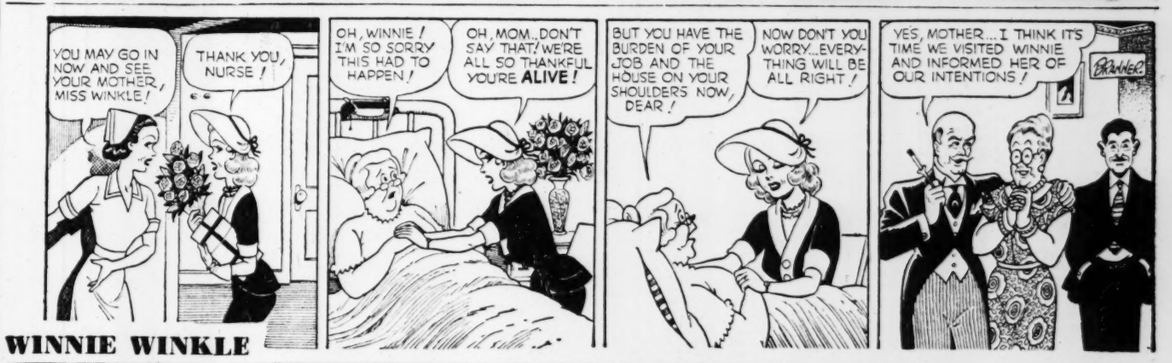

WINNIE WINKLE

LONE RANGER

YOU CAN AVOID
Money-Losing Vacancies by Keeping Your Units Filled through JOURNAL-CONSTITUTION WANT-ADS

CHING CHOW
THE HIGHER YOU CLIMB—THE LOWER YOU SHOULD REACH TO LIFT—
STANLEY INK
SUBMITTED BY CARRIE FREIDAG, FREEPORT, ILL.

IT'S NICE TO BE POPULAR

Keep teeth bright
Chew Wrigley's Spearmint Gum.
Chewing helps keep teeth bright.
Freshens taste, sweetens breath.
Pleasant aid to popularity.

a sparkling smile is mighty important
WRIGLEY'S SPEARMINT CHEWING GUM
Refreshing • Delicious
AN235